

Record Detail * (This section is required.)

No Review Required RFE 1/4/2024

Permit Type	Permit Number	Opened Date
Building/Residential/Misc/Porch	B23004820	12/12/2023
Description of Work		
SFD/ CONSTRUCT 6 X 11 ROOF PORCH PORCH OVER EXISTING STOOP		

Online BP assigned to RSF for review. gld 12/20/23

[check spelling](#)

Address * (This section is required.)

Search Reset Clear Get Parcel & Owner

Street #	Street Name	Street Type
4241	LILAC	LN
Unit Type	Unit #	X Coordinate
--Select--		-76.84283
		Y Coordinate
		39.25413
City	State	Zip Code
ELLCOTT CITY	MD	21042
	Primary	
	Yes	

Parcel * (This section is required.)

Search Reset Clear Get Address & Owner

GIS ID *	Parcel	Parcel Area	Land Value	Improved Value	Exemption Value	Plan Area
890302	131	23174	257000	574400	317400	ELLCO
Legal Description						
IMPSLOT 397 .532 A[]4241 LILAC LN[]DORSEY HALL S 1 AR 5						

[check spelling](#)

Block	Lot	Census Tract	Council Dist	Inspection Dist	Supervisor Dist	Map #	DAP Zone
	397	602305	1				
Plan Area	State Tax Id	Subdivision Name					
	1402282356						
Section	Area	Tax Map					
		24					
Grid	Zoning District	ADC Map					
24-21	R-20	4815-F10					
SDP No.	Final Plan No.	WP File No.					
Record Plat No.	WS Contract No.	FDP No.	Primary				
4878			Yes				
Owner Occupied	Year Built	Historic District					
<input type="radio"/> Yes <input type="radio"/> No	1985	<input type="radio"/> Yes <input checked="" type="radio"/> No					
Historic District Registry No.	Stat Area	Flood Plain					
	2-10	<input type="radio"/> Yes <input checked="" type="radio"/> No					
Building No							

Owner * (This section is required.)

Search Reset Clear

Name *

BAROUCH LILI A

Address Line 1

4241 LILAC LN

Address Line 2

Address Line 3

Mail City

ELLCOTT CITY

Mail State

MD

Mail Zip Code

21042

443-226-3928 Yes

E-mail

Cell Number Fax Number

Professionals (This section is not required.)

License # 08050129832 Business Name HUNTS END REMODELING LLC
 License Type MHIC Co First Name MICHAEL Middle Name Last Name BIRNER
 Primary Address Line 1 2600 LONGSTONE LANE 05 129832
 Yes Address Line 2 SUITE 204
 City MARRIOTTSVILLE State MD ZIP Code 21104-0000
 Phone 1 4109700084 Phone 2 Fax 2089068696
 E-mail INFO@HUNTSENDREMODELING.COM

Applicant (This section is not required.)

Search As Owner As Lic. Prof As Contact

Type Applicant First Name MICHAEL MI Last Name BIRNER
 Relationship Full Name --Select--
 Primary Organization Name HUNTS END REMODELING LLC
 Yes Street Address 2600 LONGSTONE LANE 05 129832
 Address Line 2 SUITE 204
 City MARRIOTTSVILLE State MD Zip Code 21104-0000
 Phone 4109700084 Cell Fax 2089068696
 E-mail INFO@HUNTSENDREMODELING.COM

Addl Info

Est Construction Cost 10000 Housing Units 0 Number of Buildings 0 Public Owned No
 Construction Type --Select--

PORCH INFORMATION

PORCH INFORMATION

Capital Project-No Fee Capital Project Number Fee Exempt Roadside Tree Project Permit Roadside Tree Project Permit #
 Yes No Yes No Yes No
 Existing Use Type of Porch Type of Porch Foundation Total Square Footage
 SFD Open Porch Existing Slab 66 SQFT
 Water Supply Sewage Disposal Expiration Date
 Public Public 6/16/2024

Submit Cancel

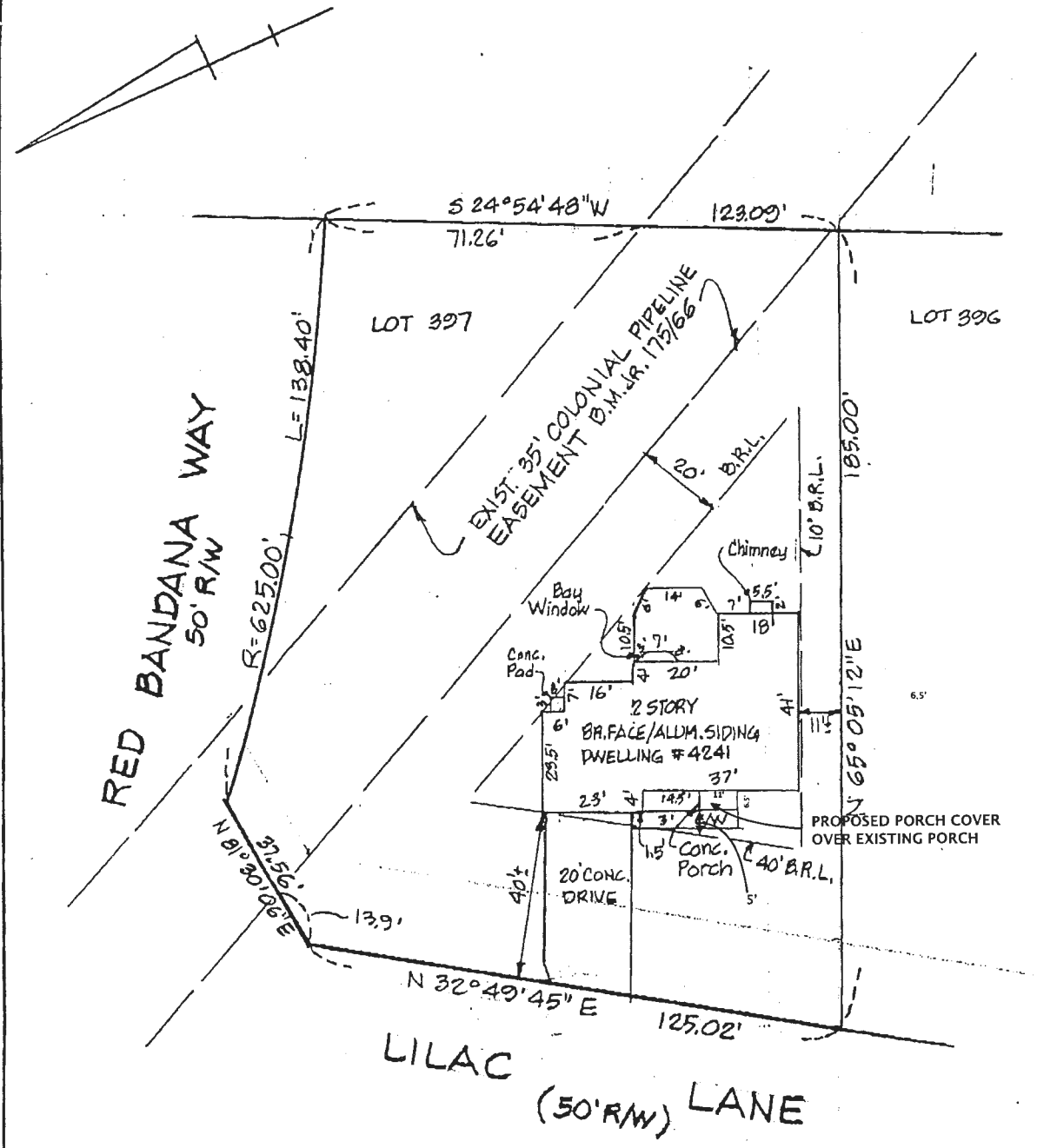

THE LOT SHOWN HEREON IS IN FLOOD ZONE C PER F.E.M.A. FLOOD INSURANCE RATE MAP PANEL # 240044 0023 B

The plat is of benefit to a consumer only insofar as it is required by a lender or a title insurance company or its agent in connection with contemplated transfer, financing, or refinancing. The plat is not to be relied upon for the establishment or location of fences, garages, buildings, or other existing or future improvements. The plat does not provide for the accurate identification of property boundary lines, but such identification may not be required for the transfer of title or securing financing or refinancing. The plat contains a tolerance of accuracy of two feet, more or less.

H **HICKS ENGINEERING CO., INC.**
 ENGINEERS, SURVEYORS & PLANNERS
 200 EAST JOPPA ROAD - SUITE 402
 TOWSON, MARYLAND 21286
 TELEPHONE: (410)494-0001

LOCATION DRAWING OF #4241 LILAC LANE LOT 397 DORSEY HALL, SECTION 1, AREA 5, SHEET 3 OF 5 PLAT #4078, DEED REF: 4880/422 HOWARD COUNTY, MARYLAND.

DATE: 8/4/03 SCALE: 1"=30' FILE: TOTAL P.01