

Daisy near Union Chapel
across from Wood Shop

Record Detail * (This section is required.)

Permit Type Building/Residential/Misc/Tanks Permit Number B23004989 Opened Date 12/29/2023

Description of Work
SFD/INSTALL 2-250 AG LP TANKS *** 1 WITH W/20 FOOT GAS LINE CONNECT TO HOUSE
2ND TANK W/30 FT GAS LINE CONNECT TO GENERATOR

***REMOVE 2-420S ON SITE ***ABOVE GROUND TANKS

check spelling

Address * (This section is required.)

1/5/24 - site insp. to field verify setbacks.

Search Reset Clear Get Parcel & Owner
Street # 2980 Street Name DUVALL Street Type RD
Unit Type --Select-- Unit # X Coordinate -77.07333 Y Coordinate 39.29496
City WOODBINE State MD Zip Code 21797 Primary Yes

1/8/24 - Approved
[Signature]

Parcel * (This section is required.)

Search Reset Clear Get Address & Owner
GIS ID * 903717 Parcel 52 Parcel Area 5.02 Land Value 216100 Improved Value 547600 Exemption Value 331500 Plan Area RURAL
Legal Description
IMPV5.023 AR[]2980 DUVALL RD[]WOODBINE

check spelling

Block Lot Census Tract 605601 Council Dist 5 Inspection Dist Supervisor Dist Map # DAP Zone
Plan Area State Tax Id 1404336275 Subdivision Name
Section Area Tax Map 13
Grid Zoning District RC-DEO ADC Map 4811-J3
SDP No. Final Plan No. WP File No.
Record Plat No. WS Contract No. FDP No. Primary Yes
Owner Occupied Year Built 1987 Historic District Yes No
Historic District Registry No. Stat Area 4-07 Flood Plain Yes No
Building No

Owner * (This section is required.)

Search Reset Clear
Name
CARKY AUGUSTINE L JR TRUSTEE
Address Line 1
2980 DUVALL RD
Address Line 2

Address Line 3

Mail City
 WOODBINE
Phone
 410-488-4577
E-mail

Mail State MD **Mail Zip Code** 21797
Primary Yes

Cell Number **Fax Number**

Professionals (This section is not required.)

License # * 20100078263
License Type * Propane Gs
Primary Yes
Business Name SUBURBAN PROPANE
First Name BRENT **Middle Name** **Last Name** STUBBS
Address Line 1 31 DERWOOD CIRCLE
Address Line 2

City ROCKVILLE **State** MD **ZIP Code** 20850-0000
Phone 1 3012510606 **Phone 2** **Fax** 3012510608
E-mail BSTUBBS@SUBURBANPROPANE.COM

Applicant (This section is not required.)

Search As Owner As Lic. Prof As Contact

Type * Applicant
Relationship Applicant
Primary Yes
First Name MARIA **MI** **Last Name** STAMOULIS
Full Name MARIA STAMOULIS
Organization Name SUBURBAN PROPANE
Street Address 31 DERWOOD CIRCLE
Address Line 2

City ROCKVILLE **State** MD **Zip Code** 20850
Phone 301-251-0606 **Cell** **Fax**
E-mail * MSTAMOULIS@SUBURBANPROPANE.COM

Addtl Info

Est Construction Cost * 6500 **Housing Units *** 0 **Number of Buildings *** 0 **Public Owned** No
Construction Type 434 - Additions, Alterations and Conversions - Residential

TANK INFORMATION

RESIDENTIAL TANK INFORMATION

Capital Project-No Fee * Yes No **Capital Project Number** **Fee Exempt *** Yes No **Roadside Tree Project Permit *** Yes No **Roadside Tree Permit #**

Existing Use * SFD **Number of Tanks Installed *** 2 **Number of Tanks Removed *** 2

Water Supply **Sewage Disposal** **Expiration Date** **Relocate Existing Tank ***

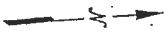

Location Drawing
Scale: 1" = 100'

This plat is of benefit to a consumer only insofar as it is required by a lender or a title insurance company or its agent in connection with contemplated transfer, financing or refinancing. This plat is not to be relied upon for the establishment or location of fences, garages, buildings, dwellings or other existing or future improvements nor does this plat purport to reflect setbacks or other distances with any specific level of accuracy. This plat does not provide for the accurate identification of property boundary lines, but such identification may not be required for the transfer of title or securing financing or refinancing. The approximate location of the dwelling is shown in relation to the apparent property lines for the property known as

2980 Duvall Road
Howard County, Maryland

William M. Matthews 10/15/03

Ruxton Design Corporation
8422 Bellona Lane
Suite 300
Towson, Maryland 21204
410-823-5000
410-823-0115 fax
do@ruxtondesign.com www.ruxtondesign.com

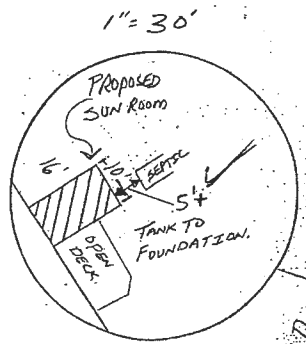

ED WARFIELD ROAD

DUVALL ROAD

APPROVED
WALK-THRU BUILDING PERMIT
BP# _____ A# _____
APP. SAN *R. Bueker* DATE: *9/2/2010*
DESC. OF WORK: *16 x 10 Sun room on existing deck & reinforced deck*

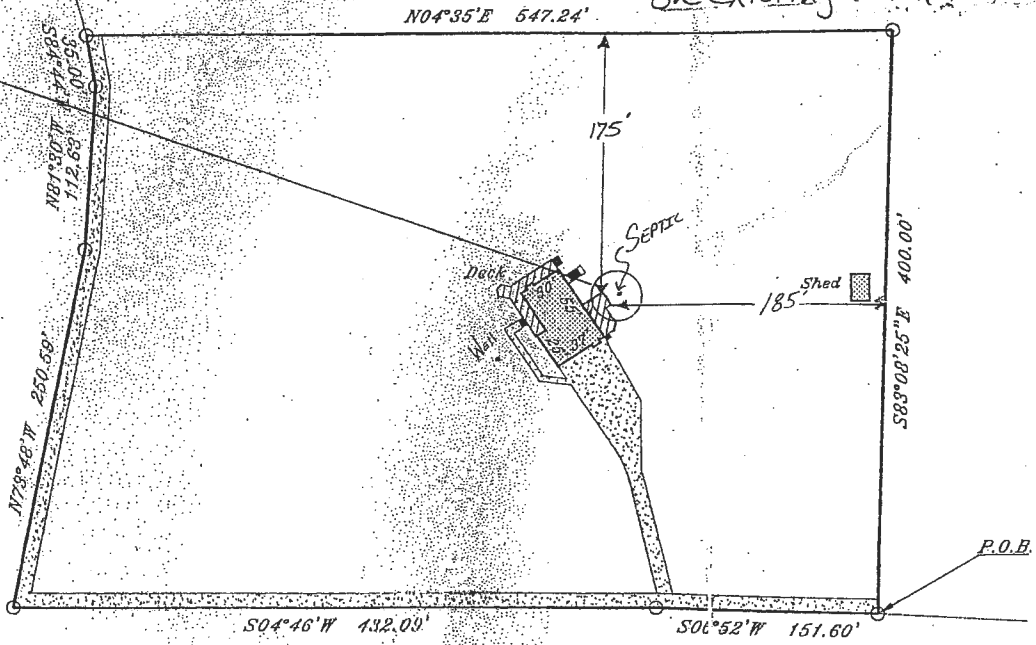

P.O.B.

SITE PLAN

2980 Duvall Rd
Woodbine, MD 21797
Parcel ID: 04-336275
Lot area: 5.02 Acres
Paper Size: 11"x17"

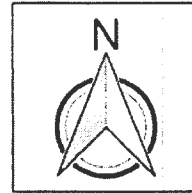

scale 1"=20'

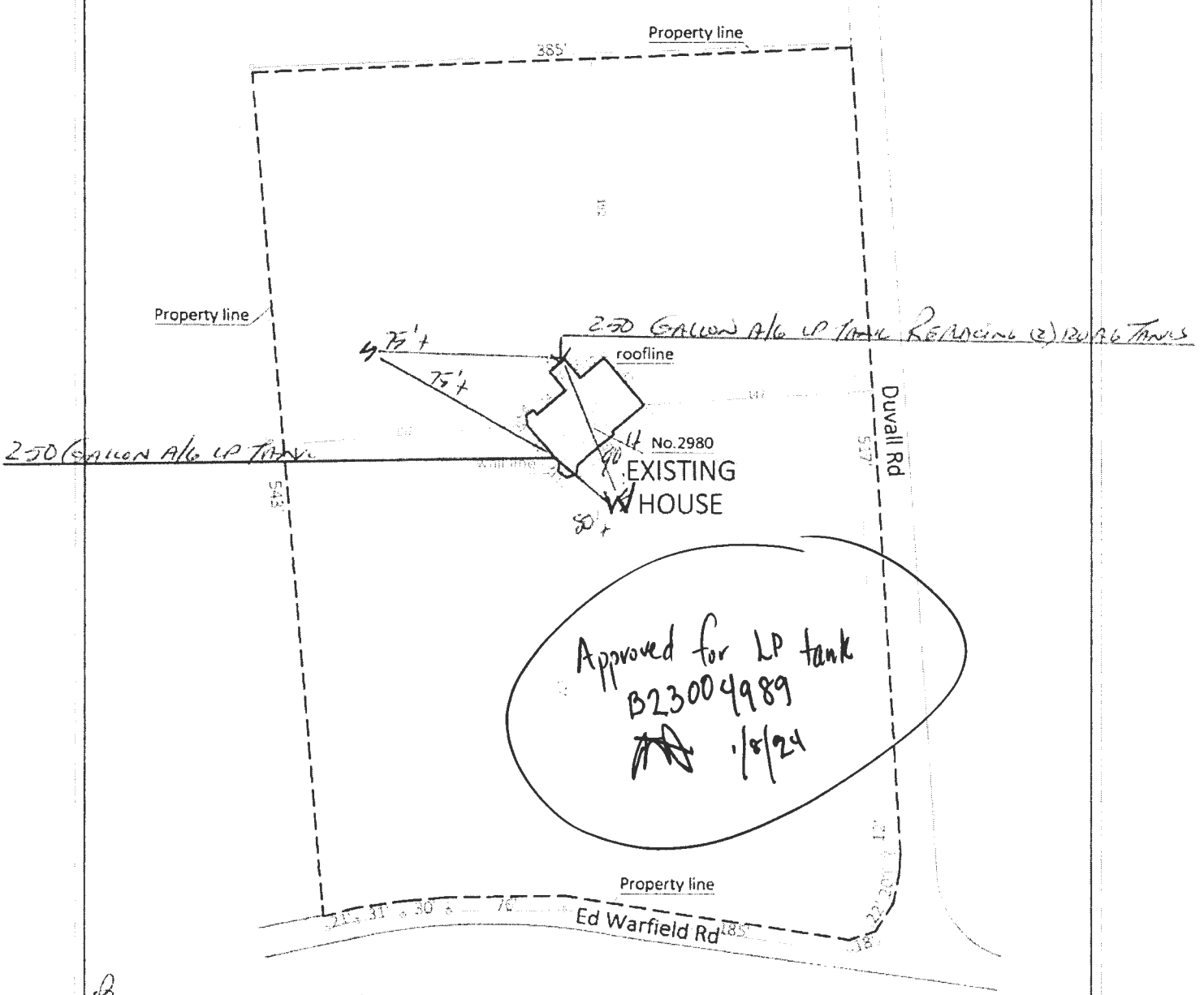

BOTH TANKS ARE 100' FROM ALL PROPERTY LINES

Collins

Rappaport, Ryan

From: Rappaport, Ryan
Sent: Friday, January 5, 2024 8:19 AM
To: 'bstubbs@suburbanpropane.com'; {CSC 1112} Stamoulis, Maria (Maria Katina)
Subject: B23004989 - 2980 Duvall Rd - LP tank app

Good morning, According to the archive files here at the Health Dept, the proposed location for the lp tanks is right on top of the sewer line and septic tank. Select a new location, revise the plan, upload the new plan to DILP accelera and then notify me when that's done and I'll go into their database to review it.

Ryan Rappaport, LEHS
Bureau of Environmental Health
Howard County Health Department
8930 Stanford Blvd.
Columbia, MD. 21045bst
Phone 410-313-1781
Fax 410-313-2648
www.co.ho.md.us



DISCLAIMER: This e-mail is intended only for the individual to whom it is addressed. It may be used only in accordance with applicable laws. If you are not the intended recipient, you are strictly prohibited from reading, disseminating, distributing, or copying this message. If you received this e-mail by mistake, please notify the sender and destroy this e-mail.

