

8/7/68

13743
A 12816

PERMIT

SEWAGE DISPOSAL SYSTEM

MARYLAND STATE DEPARTMENT OF HEALTH

HOWARD COUNTY

ELLICOTT CITY

DISTRICT 4

DATE 7/16/68

INDEXED

Howard Pickett IS PERMITTED TO INSTALL ALTER _____
 ADDRESS Mt. Airy PHONE 829-0543
 A SEWAGE DISPOSAL SYSTEM LOCATED AT Underwood Rd. - Forayth Rd. & Underwood Rd. -
use the driveway of the first house on left
 SUBDIVISION _____ ROAD _____ LOT _____
 PROPERTY OWNER Warren T. Harden
 ADDRESS Sykesville, Md.

SPECIFICATIONS

DRAIN FIELD _____ DEPTH _____ FEET, BOTTOM AREA _____ SQ. FT.
 SEEPAGE PITS _____ ABSORBENT SIDE-WALL AREA _____ SQ. FT.
 SEPTIC TANK CAPACITY 750 GALLONS

FOR GARBAGE GRINDER, INCREASE DISPOSAL AREA 22% & TANK CAPACITY 50%.

OTHER Dry Well - 336 sq. ft. absorbent sidewall area to begin below the inlet
pipe. Inlet pipe 4 ft. below original grade. Maximum depth permitted
for dry well below original grade is 13 ft. Place dry well about 81 ft.
from front lot line (dirt & gravel driveway) and either 99 or 141 ft. from
left side line as seen when facing lot from driveway.

PLANS APPROVED BY D. W. Monaghan DATE 9/20/67

FILL SEPTIC TANK AND DISTRIBUTION BOX WITH WATER BEFORE CALLING FOR AN INSPECTION. COVER NO WORK UNTIL INSPECTED AND APPROVED.

NEITHER THE HOWARD COUNTY COMMISSIONERS NOR THE HEALTH DEPARTMENT IS RESPONSIBLE FOR THE SUCCESSFUL OPERATION OF ANY SYSTEM.

NOTIFY THE HEALTH DEPARTMENT 48 HOURS BEFORE EXCAVATIONS ARE TO BE BACK FILLED.

12816

$$\begin{array}{r} 46 \\ 12 \\ 12 \\ 10 \\ \hline 46 \end{array}$$

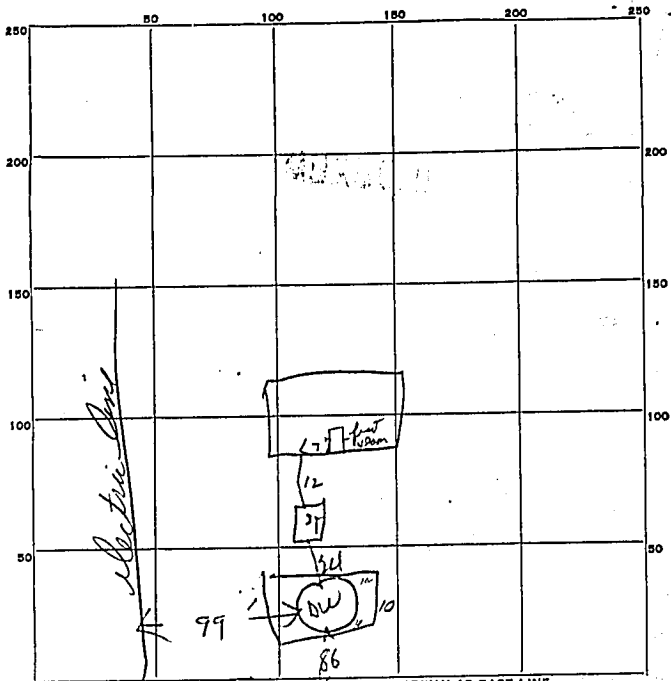

INDICATE NORTH. - NAME ADJOINING ROADWAY AS BASE LINE.

PERMIT CARD 20

SEPTIC TANK, LEVEL 12

CLEANOUTS OK

DISTRIBUTION BOX, LEVEL _____

TILE FIELD, DEPTH _____ FT. TRENCH WIDTH _____ FT.

GRAVEL DEPTH _____ IN. TOTAL LENGTH _____ FT.

NUMBER OF TRENCHES _____ TOTAL BOTTOM AREA _____

SEEPAGE PITS, INSIDE DIAMETER Perimeter 46 FT. DEPTH BELOW INLET 8 FT.

ABSORBENT AREA 368 SQ. FT.

REMARKS _____

DATE SYSTEM APPROVED 8/7/14

INSPECTOR Dermoney

APPLICATION

A 12816

SEWAGE DISPOSAL TESTING

P _____

MARYLAND STATE DEPARTMENT OF HEALTH

HOWARD COUNTY

ELLICOTT CITY

Septic Tank - 750 gal.

DISTRICT 4

Dry Well - 336 sq ft absorbent sidewalk area to begin below the inlet pipe. Inlet pipe 4 ft below original grade. Max depth permitted for Dry Well below original grade is 13 ft.

DATE 7/12/67

Place Dry Well about 81 ft from front lot line (driveway) and either 99 or 141 ft from left side line or sun when facing lot from driveway.

TO: THE COUNTY HEALTH OFFICER
ELLICOTT CITY, MARYLAND

I, HEREBY, APPLY FOR THE NECESSARY TESTS IN ORDER TO CONSTRUCT (OR RECONSTRUCT) A SEWAGE DISPOSAL SYSTEM.

PROPERTY OWNER Mrs. Raymond S. UnderwoodADDRESS Underwood Road, Sykesville, Maryland PHONE WI 9-4876

PROPERTY LOCATION:

SUBDIVISION _____ LOT NO. _____

ROAD AND DESCRIPTION Underwood Rd. -
Forsyth Rd. and Underwood Road - use the driveway of the
first house on the left - Raymond S. Underwood on
mail box

OCCUPANT _____ PHONE _____

PERSON TO CONSTRUCT SYSTEM _____

ADDRESS _____ PHONE _____

SIZE OF LOT 1.59 Acre J. Hardin TYPE BLDG. 3NUMBER OF BEDROOMS
(Single Fam. Dwlg.)

IF NOT SINGLE RESIDENCE DESCRIBE _____

SIGNATURE OF APPLICANT Walter T. HardinAPPROVED BY Donald W. Monaghan FOR Dry Well DATE 10-10-67
(KIND OF SYSTEM)REJECTED BY _____ FOR _____ DATE _____
(KIND OF SYSTEM)HOLD PENDING FURTHER TESTS DW. Monaghan DATE 9/20/67REASONS FOR REJECTION OR HOLDING 9/20/67 - inadequate perc. in core tests. Must
test deeper and/or in other location on lot. DW

THIS IS NOT A PERMIT

27
F/1

mother to daughter

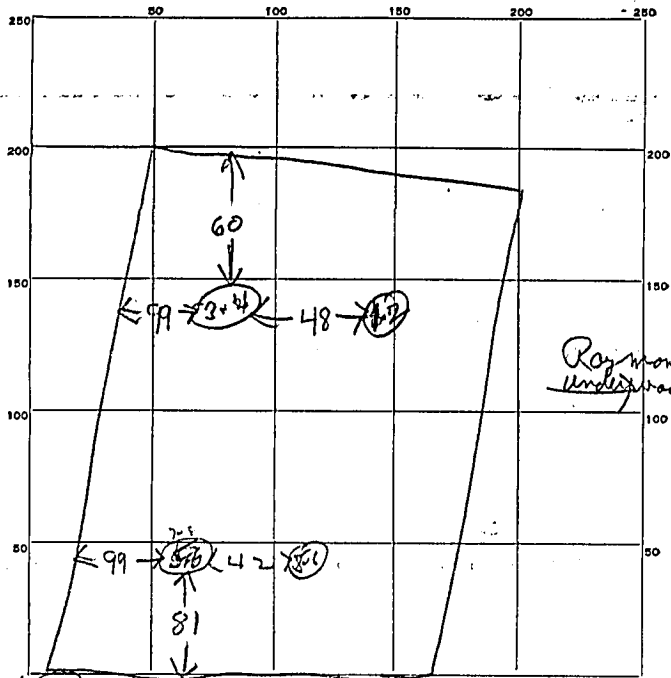

INDICATE NORTH. - NAME ADJOINING ROADWAY AS BASE LINE

← ~~to the road~~ Dist - Front Driveway - to Underwood Rd

DATE	TEST NO.	DEPTH	PRE-WET		TEST - 1" DROP		TIME
			START	STOP	START	STOP	
9/20/67	1	11ft	10 50	11 07	11 07	11 32	25 min over time on 8' rd with at 11:49 5' stop test lead then 3/4" inch peak
	2	4ft	10 52	11 09	11 09	11 49	
	3	10ft	11 10	11 30	11 30	11 50	
	4	4 1/2	11 12	11 52	11 52	12 20	
10/10/67	5	4ft	12 02	12 09	12 08	12 20	11 min 7 min 7 min 13 min
	6	10ft	12 02	12 08	12 08	12 15	
	7	4ft	12 07	12 10	12 10	12 17	
	8	1 1/2	12 07	12 12	12 12	12 25	

SOIL AUGER FINDING: Soil appears to be mostly clay to spts 1/2 ft

TESTED BY: DEWM

REMARKS: also present H/P. report

WR-W-4
4-66

State Office Building
ANNAPOLIS, MARYLAND 21401

STATE OF MARYLAND

DEPARTMENT OF
WATER RESOURCES

THIS REPORT
MUST BE SUBMITTED
WITHIN 30 DAYS
AFTER COMPLETION
OF THE WELL

WELL COMPLETION REPORT

A12816

WELL DESCRIPTION

Permit Number HO-69-W-8
Owner Warron Harden
Address Lyonsville Md
Subdivision _____

Section _____ Lot _____
County Permit Number _____

PUMPING TEST
Hours Pumped 6
Type of Pump Used Air
Pumping Rate _____
Gallons per Minute 0

WATER LEVEL
(Distance from land surface to water)
Before Pumping 40 Ft.
When Pumping 200 Ft.

APPEARANCE OF WATER
Clear _____ Cloudy _____
Taste _____
Odor _____

Height of Casing Above Land
Surface 1 above Ft.

PUMP INSTALLED
Type _____
Capacity _____
Gallons per Minute _____
Gallons per Hour _____
Pump Column Length _____ Ft.

A WELL LOG
State the kind of formations penetrated, their color, their depth, their thickness, and if water-bearing

B CASING AND SCREEN RECORD
State the kind and size and position of casing, liner, shoe, screen, and other accessories (if no casing used, give diameter of well).

	FEET from ___ to ___		DIAM. (Inches)	FEET from ___ to ___
Top soil	0-3	Steel	6 1/4	0-70
Sandy	3-65			
Granite	65-200			
Water	120			

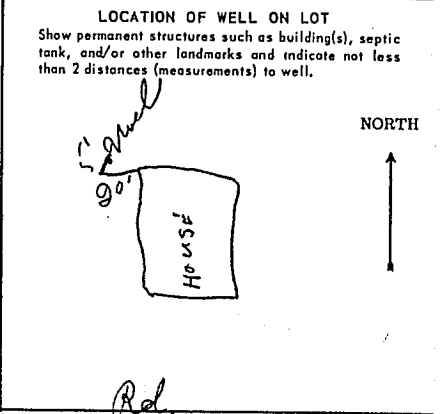

DATE WELL WAS COMPLETED

I hereby affirm that this report contains no willful misrepresentations or falsifications and that information given in this report is true, accurate and complete to the best of my knowledge and belief.

W. Flaster, Well Driller
Well Driller License No.: 70
7-25-68