

Walk-Through

<small>DEPARTMENT OF INSPECTIONS, LICENSES AND PERMITS 3430 COURT HOUSE DRIVE ELLICOTT CITY, MD 21043 PERMITS (410) 313-2455 INSPECTIONS (410) 313-1810 AUTOMATED INFORMATION (410) 313-3800</small>		HOWARD COUNTY PERMIT APPLICATION		PERMIT NUMBER <u>B09001441</u>	
Building Address <u>13615 Voland Ct.</u> <u>Dayton, MD 21036</u>				Property Owner's Name <u>Tapper, Burton & Joyce</u>	
Suite/Apt. #: _____ SDP/WP/Petition #: _____				Address <u>13615 Voland Ct.</u>	
Census Tract _____ Subdivision <u>Linden Chapel Hill</u>				City <u>Dayton,</u> State <u>MD</u> Zip Code <u>21036</u>	
Section _____ Area _____ Lot <u>22</u>				Phone <u>410-531-1644</u> Phone _____	
Tax Map <u>28</u> Parcel <u>299</u> Grid <u>14</u>				Applicant's Name & Mailing Address, (if other than stated hereon): _____	
Zoning _____ Map Coordinates _____ Lot size <u>3.92 ac</u>				Phone _____ Fax _____	
Existing Use <u>sfd & pool enclosure</u>				Contractor Company <u>Patio Enclosures Inc.</u>	
Proposed Use <u>same</u>				Contact Person <u>Greg Falter</u>	
Estimated Construction Cost \$ <u>144,000</u>				Address <u>224 8th Ave NW</u>	
Description of Work <u>Demo existing 58'X 25' pool enclosure and replace with new 58' x 25' glass & alum. pool enclosure</u>				City <u>Glen Burnie</u> State <u>MD</u> Zip Code <u>21061</u>	
Occupant or Tenant <u>owner</u>				License No. <u>12744</u>	
Contact Name _____				Phone <u>410-760-1919</u> Fax _____	
Address _____				Engineer or Architect Company _____	
City _____ State _____ Zip Code _____				Contact Person _____	
Phone _____ Fax _____				Address _____	
				City _____ State _____ Zip Code _____	
				Phone _____ Fax _____	

BUILDING DESCRIPTION - <u>COMMERCIAL</u>		BUILDING DESCRIPTION - <u>RESIDENTIAL</u>	
Building Characteristics	Utilities	Building Characteristics	Utilities
Height: _____	Water Supply: _____ Public _____ Private _____	SF Dwelling <input checked="" type="checkbox"/> SF Townhouse <input type="checkbox"/> Depth <u>25'</u> Width <u>58'</u>	Water Supply: _____ Public _____ Private <input checked="" type="checkbox"/>
No. of stories: _____	Sewage Disposal: _____ Public _____ Private _____	1st floor: _____ 2nd floor: _____ Basement: _____	Sewage Disposal: _____ Public _____ Private <input checked="" type="checkbox"/>
Gross area, sq. ft. per floor: _____	Electric Yes <input type="checkbox"/> No <input type="checkbox"/> Gas Yes <input type="checkbox"/> No <input type="checkbox"/>	Finished Basement <input type="checkbox"/> Unfinished Basement <input type="checkbox"/> Crawl space <input type="checkbox"/> Slab on Grade <input type="checkbox"/> No. of Bedrooms _____ Height: _____	Electric Yes <input checked="" type="checkbox"/> No <input type="checkbox"/> Gas Yes <input type="checkbox"/> No <input checked="" type="checkbox"/>
Use group: _____	Heating System: _____ Electric <input type="checkbox"/> Oil <input type="checkbox"/> Natural Gas <input type="checkbox"/> Propane Gas <input type="checkbox"/>	Multi-family dwellings: _____ No. of efficiency units: _____ No. of 1 BR units: _____ No. of 2 BR units: _____ No. of 3 BR units: _____	Heating System: <u>N/A</u> Electric <input type="checkbox"/> Oil <input type="checkbox"/> Natural Gas <input type="checkbox"/> Propane Gas <input type="checkbox"/>
Construction type: _____ Reinforced Concrete _____ Structural Steel _____ Masonry _____ Wood Frame _____ State Certified Modular _____	Sprinkler system: <u>N/A</u> <input type="checkbox"/> Full _____ Partial _____ Other Suppression _____ # of Heads _____	Other Structure: _____ Dimensions: _____ Footings: _____ Roof Height: <u>shed style</u> State Certified Modular _____ Manufactured Home <u>1,450sf</u>	Sprinkler system: <u>N/A</u> <input type="checkbox"/> NFPA #13D _____ NFPA #13R _____ Other: _____

THE UNDERSIGNED HEREBY CERTIFIES AND AGREES AS FOLLOWS: (1) THAT HE/SHE IS AUTHORIZED TO MAKE THIS APPLICATION; (2) THAT THE INFORMATION IS CORRECT; (3) THAT HE/SHE WILL COMPLY WITH ALL REGULATIONS OF HOWARD COUNTY WHICH ARE APPLICABLE THERETO; (4) THAT HE/SHE WILL PERFORM NO WORK ON THE ABOVE REFERENCED PROPERTY NOT SPECIFICALLY DESCRIBED IN THIS APPLICATION; (5) THAT HE/SHE GRANTS COUNTY OFFICIALS THE RIGHT TO ENTER ONTO THIS PROPERTY FOR THE PURPOSE OF INSPECTING THE WORK PERMITTED AND POSTING NOTICES.

Gregory A. Falter (agent)
Applicant's Signature

Gregory A. Falter

Print Name

Title/Company

Date

Checks payable to: **DIRECTOR OF FINANCE OF HOWARD COUNTY**

** PLEASE WRITE NEATLY AND LEGIBLY. **

FOR OFFICE USE ONLY:

AGENCY	DATE	SIGNATURE APPROVAL	DPZ SETBACK INFORMATION	PROPERTY ID#
Land Development, DPZ			Front: _____	Filing fee \$ _____
State Highways			Rear: _____	Permit fee \$ _____
Building Official			Side: _____	Excise tax \$ _____
Dev. Engineering, DPZ	<u>6-17-09</u>	<u>Dana Burand</u>	Side St.: _____	Add'l per. fee \$ _____
Health			All minimum setbacks met?	TOTAL FEES \$ _____
Fire Protection			YES <input type="checkbox"/> NO <input type="checkbox"/>	Sub-total paid \$ _____
Is Sediment Control approval required prior to issuance?			Is Entrance Permit required?	Balance due \$ _____
YES <input type="checkbox"/> NO <input type="checkbox"/>			YES <input type="checkbox"/> NO <input type="checkbox"/>	Check # _____
CONTINGENCY CONSTRUCTION START: <input type="checkbox"/>			Historic District?	Validation # _____
ONE STOP SHOP: <input type="checkbox"/>			YES <input type="checkbox"/> NO <input type="checkbox"/>	
Distribution of Copies: _____	White: Building Official	Green: LDD, DPZ	Lot Coverage for NewTown Zone _____	
T:\forms\PERMIT.FRM			SDP/Red-line approval date _____	Accepted by _____
			Yellow: DED, DPZ	
			Pink: Health	
			Gold: SHA	

Rev. 11/4/04

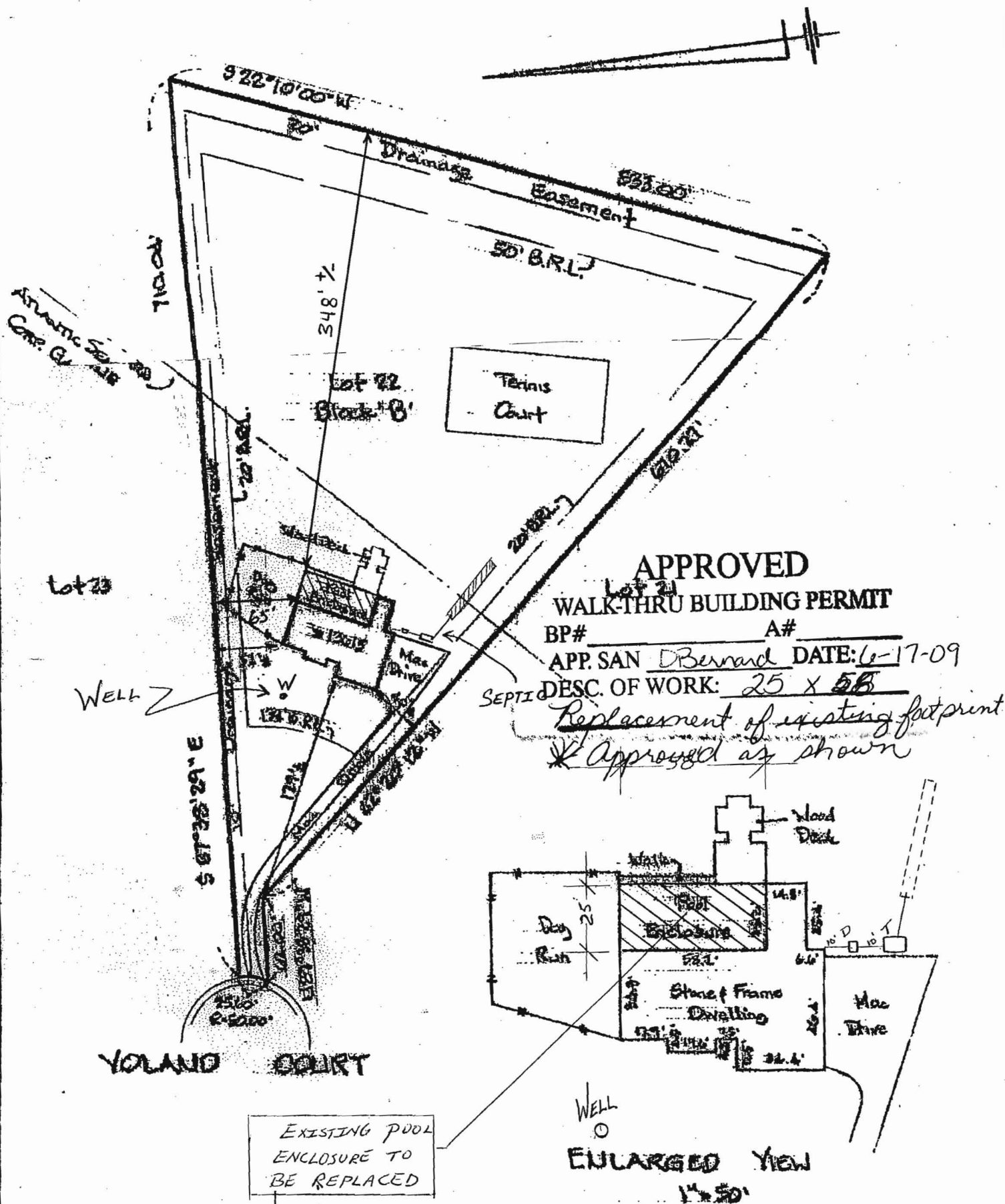

THE LOT SHOWN HEREON IS IN FLOOD ZONE C PER F.E.M.A. FLOOD INSURANCE RATE MAP PANEL # 210014 50240

THIS IS TO CERTIFY That The Improvements Indicated Hereon Are Located As Shown. This Is Not A Property Line Survey And Should Not Be Used As Such.



H **HICKS ENGINEERING CO., INC.**
 ENGINEERS, SURVEYORS & PLANNERS
 200 EAST JOPPA ROAD - SUITE 402
 TOWSON, MARYLAND 21286
 TELEPHONE (410) 494-0001

LOCATION CERTIFICATION
 41200 Voland Court, Lot 22, Block 8
 "Linden Chase Mills, Section Five"
 Howard Co. Md. Plat C-15-80-01
 DATE: 1/22/10 SCALE: 1" = 100' FILE: 10-00