

OK
9/14/2024
SP

MARYLAND DEPARTMENT OF THE ENVIRONMENT WATER MANAGEMENT ADMINISTRATION
1800 Washington Blvd. Baltimore, Maryland 21230 (410) 537-3784

WATER WELL HYDROFRACTURE REPORT

WELL TAG NUMBER HO-15-0218 DATE WORK PERFORMED (mm/dd/yyyy) 1-8-2024

WELL SITE ADDRESS 1501 LONG CORNER RD MT AIRY
39.334520 -77.154903 (SP)

TAX MAP _____ BLK _____ PARCEL _____ LATITUDE 39.334520 LONGITUDE 77.154903

CASING DEPTH _____ FT CASING TYPE (circle) ST OR PVC DIAMETER 6 1/4

WELL DEPTH _____ FT WATER LEVEL BEFORE FRAC 188 FT YIELD BEFORE FRAC .1 GPM

PACKER SETTINGS (circle) SINGLE or MULTIPLE SET DEPTH OF SHALLOWEST PACKER 90 FT

SOURCE OF WATER POTABLE

OBSERVATIONS

SET NUMBER	TOP ZONE (FT)	BOTTOM ZONE (FT)	MAX PRESSURE (PSI)	WATER VOLUME USED (GALLONS)
1	90 FT	90 FT	800	1500
2				
3				
4				
5				

WATER LEVEL AFTER FRAC 48 FT YIELD AFTER FRAC 1 1/2 GPM

NOTE: YIELD TEST PROCEDURES CAN BE FOUND UNDER COMAR 26.04.04.26.G.

REGULATIONS FOR HYDROFRACTURING OF WATER WELLS CAN BE FOUND IN COMAR 26.04.04.28. FAILURE TO FOLLOW REGULATORY PROCEDURES WILL CONSTITUTE RECEIVING A WRITTEN VIOLATION WHICH MAY RESULT IN PENALTIES DESCRIBED IN COMAR 26.04.04.38.

This Notice is provided pursuant to 510-624 of the States Government Article of the Maryland code. The Personal Information Requested on this form is intended to be used in processing this form pursuant to COMAR 26.04.04. Failure to provide the information requested may result in the form not being processed. You have the right to inspect, amend, or correct this form. The Maryland Department of the Environment ("MDE") a public agency and subject to the Maryland Public Information Act. This form may be made available on the internet via MDE a website and subject to inspection or copying. In whole or in part, by the public and other government agencies. If not protected by Federal or State law.

DRILLER SIGNATURE [Signature]

MSD 143
LIC #

FILE INQUIRY NOTES

Perry Harley - 301-471-3473

DATE	RESULTS OF REVIEW FOR FILE
1/8/24	site insp. driller not onsite and the well was left open w/ water flowing over the top of the casing. pump's lid on the ground next to the well. spoke to the homeowner who said the driller left the site recently. I called the driller who said his crew needed equipment to drop the pump and get it up and running. (RM)
1/9/24	site visit, well cap back on the well casing, appears to be hooked back up, one screw on the well cap is broken and should be replaced, spoke to the driller Perry Harley @ 301-471-3473, he said that no yield test has been done yet, he instructed the homeowners to use the water for a few weeks to remove the water he used to frack it, he said that the water he uses is chlorinated so he did not instruct the homeowner to do potability water test... again? called the homeowner Mr. Valenza @ 410-530-9046 and told him about the broken screw on the well cap I also said I'd look into getting him water testing (RM)
1/10/24	Spoke to K. Cook from our Bureau and she approved free bacteria & nitrate testing, I called the homeowner and asked him to reach out to schedule the sampling once all the chlorine has been flushed out. (RM)
2/14/24	Arrived @ house for scheduled water sample @ 10 AM and no one answered the door. I waited for about 20 min and called Mr. Valenza who told me no one was home. I requested that he call me if he wanted to reschedule. (RM)



fracking insp.
drilled not onsite
left well open.



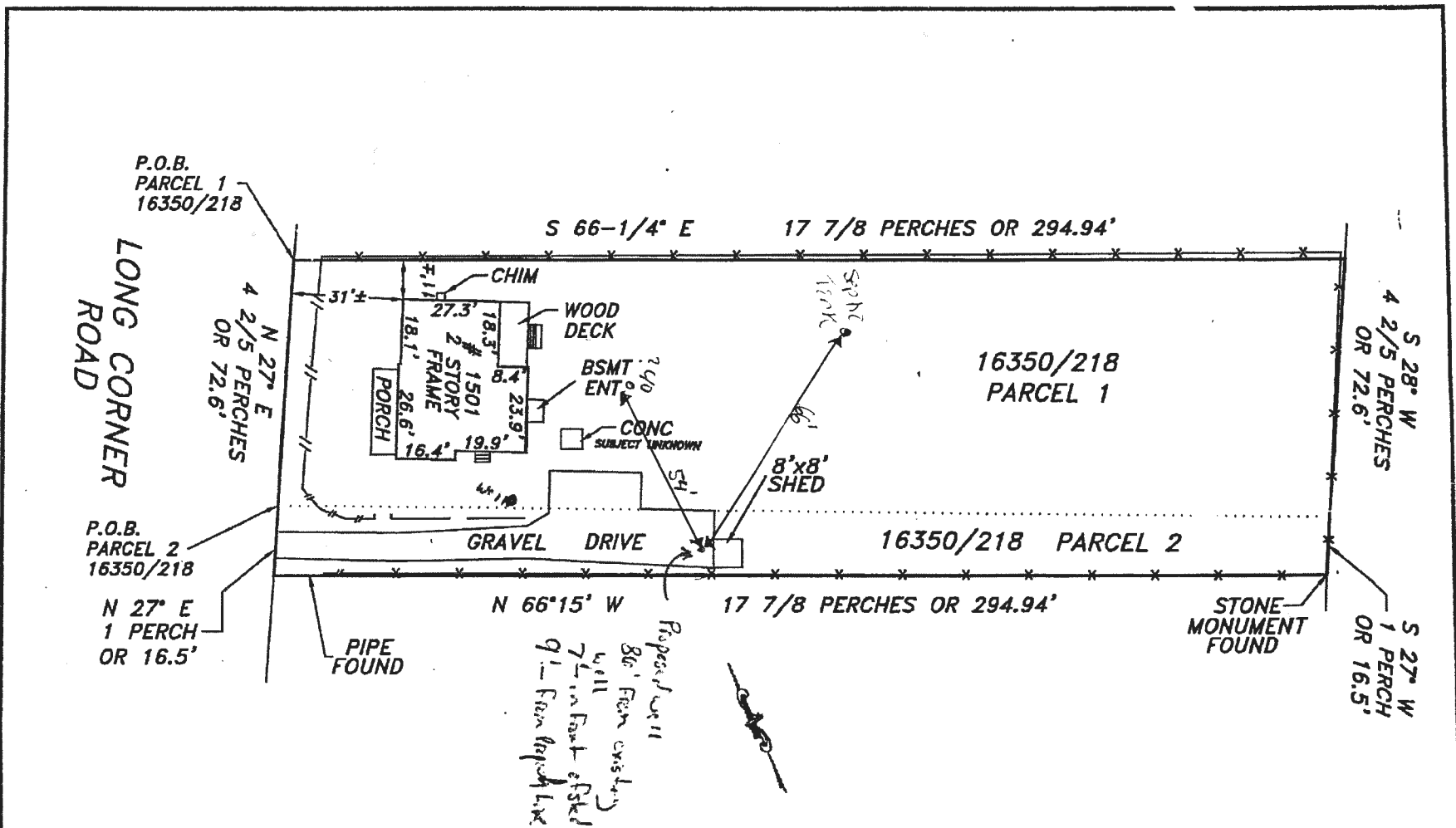

The purpose of this drawing is to locate, describe, and represent the positions of buildings and substantial improvements affecting the property shown hereon, being known as:
1501 LONG CORNER ROAD
 as described in a deed recorded among the land records of Howard County, Maryland in Liber 16350, folio 215



LOCATION DRAWING
1501 LONG CORNER ROAD
4th ELECTION DISTRICT
HOWARD COUNTY, MARYLAND

PREPARED FOR:

This is page one of a two page document. The advice found on the affixed page is an integral part of this drawing, and is not valid without all pages.

NTT Associates, Inc.
 16205 Old Frederick Rd.
 Mt. Airy, Maryland 21771
 Phone: (410) 442-2031
 Fax: (410) 442-1315
 www.nttsurveyors.com

Scale:	1" = 40'
Date:	12/3/2015
Field By:	TLH
Drawn By:	TLH
File No.:	LMD22863
Page No.:	1 of 2

