

- LEGEND**
- - - - - EXISTING 2' CONTOURS
 - - - - - EXISTING 10' CONTOURS
 - ~~~~~ EXISTING TREE LINE
 - ▨ SOIL LINES AND TYPES
 - ⊙ DENOTES PROPOSED WELL
 - DENOTES PASSED PERC
 - ⊠ DENOTES PROPOSED HOUSE

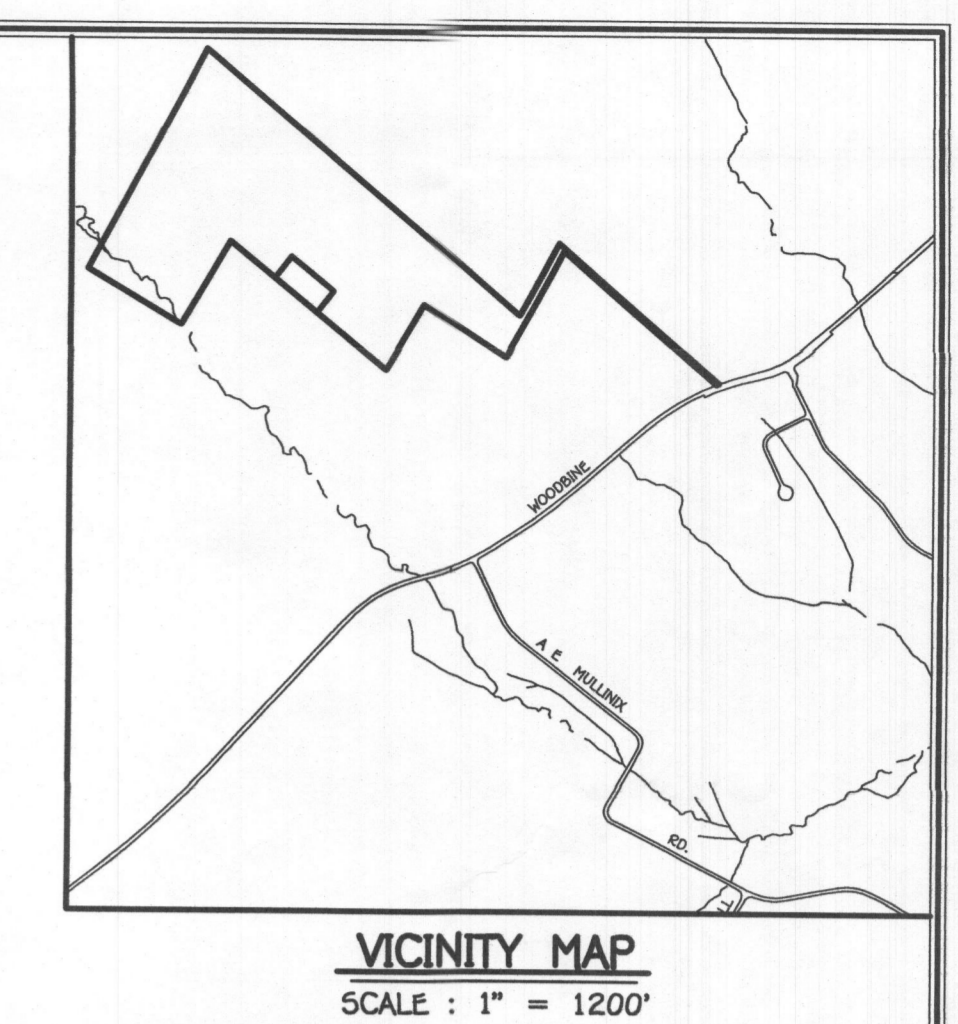

- GENERAL NOTES:**
1. THIS AREA DESIGNATES A PRIVATE SEWERAGE EASEMENT OF AT LEAST 10,000 SQUARE FEET AS REQUIRED BY THE MARYLAND STATE DEPARTMENT OF THE ENVIRONMENT FOR INDIVIDUAL SEWERAGE DISPOSAL IMPROVEMENTS OF ANY NATURE IN THIS AREA ARE RESTRICTED UNTIL PUBLIC SEWERAGE IS AVAILABLE. THESE EASEMENTS SHALL BECOME NULL AND VOID UPON CONNECTION TO A PUBLIC SEWERAGE SYSTEM. THE COUNTY HEALTH OFFICER SHALL HAVE THE AUTHORITY TO GRANT ADJUSTMENTS TO THE PRIVATE SEWERAGE EASEMENT. RECORDATION OF A MODIFIED SEWERAGE EASEMENT SHALL NOT BE NECESSARY.
 2. ADJUSTMENTS TO SEPTIC EASEMENT AREA IS NOT PERMITTED WITHOUT ADDITIONAL TESTING.
 3. THE LOT SHOWN HEREON COMPLIES WITH THE MINIMUM OWNERSHIP WIDTH AND LOT AREA AS REQUIRED BY THE MARYLAND STATE DEPARTMENT OF THE ENVIRONMENT.
 4. ALL WELLS AND SEPTIC SYSTEMS LOCATED WITHIN 100' OF THE PROPERTY BOUNDARIES AND 200' DOWN GRADIENT OF ANY WELLS AND/OR SEPTIC SYSTEMS HAVE BEEN SHOWN.
 5. ALL HOUSE SITES SHOWN COMPLY WITH MINIMUM BUILDING RESTRICTION REGULATIONS.
 6. ALL WELLS SHALL BE DRILLED PRIOR TO FINAL PLAT RECORDATION. IT IS THE DEVELOPER'S RESPONSIBILITY TO SCHEDULE THE WELL DRILLING PRIOR TO FINAL PLAT SUBMISSION. IT WILL NOT BE CONSIDERED "GOVERNMENT DELAY" IF THE WELL DRILLING HOLDS-UP THE HEALTH DEPARTMENT SIGNATURE OF THE RECORD PLAT.
 7. TOPOGRAPHY SHOWN IS FIELD RUN BY FISHER, COLLINS AND CARTER, INC AND SUPPLEMENTED FROM HOWARD COUNTY QS TOPOGRAPHY 2' CONTOUR INTERVAL.
 8. BOUNDARY OUTLINE BASED ON AVAILABLE DEED OF RECORD WITHOUT THE THE BENEFIT OF A FIELD SURVEY AT THIS TIME.
 9. ANY CHANGES TO A PRIVATE SEWERAGE EASEMENT SHALL REQUIRE A REVISED PERC CERTIFICATION PLAN.
 10. DEED REFERENCE LIBER 1774 FOLIO 056.

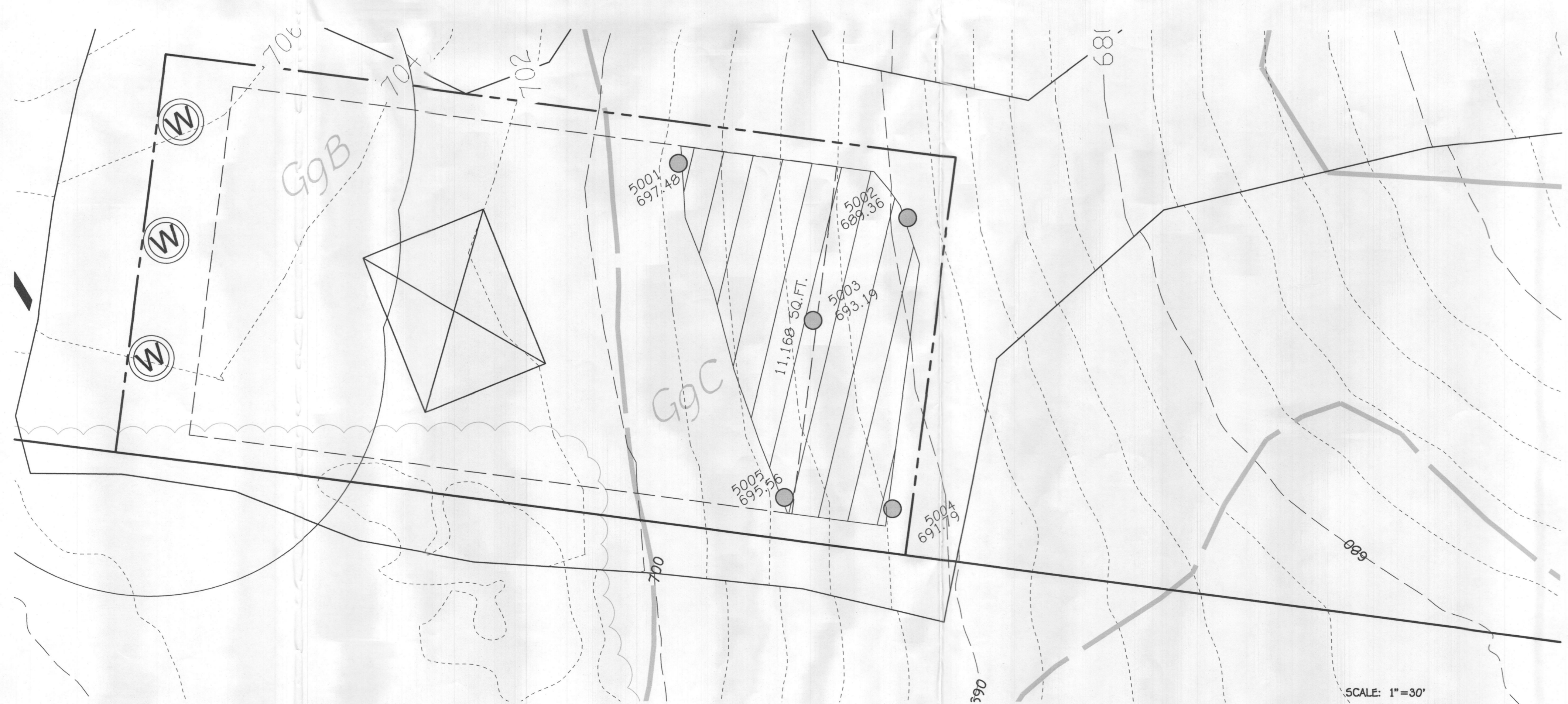

PERC CERTIFICATION
 I certify that the locations shown herein are based on field locations done under my direct supervision and are correct to the best of my professional knowledge and belief.

Terrell A. Fisher
 Signature of Professional Land Surveyor No. 10692 Expires 12/13/14
 12/19/17
 Date

APPROVED FOR PRIVATE WATER AND PRIVATE SEWERAGE SYSTEMS,
 HOWARD COUNTY HEALTH DEPARTMENT.

Maura Rossman
 COUNTY HEALTH OFFICER
 1/4/2018
 DATE

THE PURPOSE OF THIS PLAN IS TO CREATE A NEW LOT WITH WELL AND SEPTIC

PERC CERTIFICATION PLAT
CHARLES BROWNING JR.
 1874 Woodbine Rd.
 TAX MAP #7 ZONED:RC-DEO PARCEL: 50B
 4TH ELECTION DISTRICT HOWARD COUNTY, MARYLAND
 SCALE: 1" = 30' DATE: DECEMBER 19, 2017

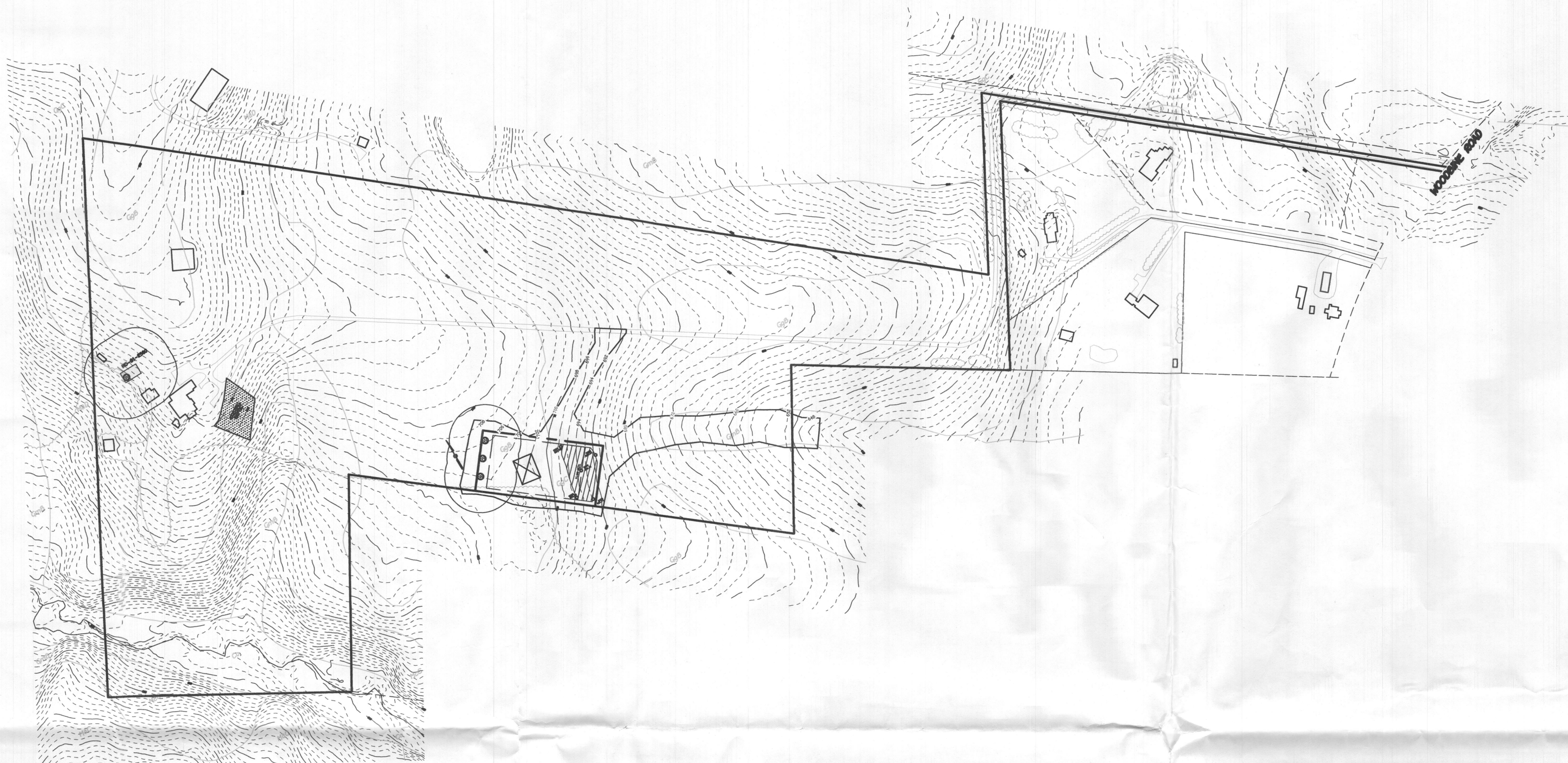

- LEGEND**
- - - - - EXISTING 2' CONTOURS
 - - - - - EXISTING 1' CONTOURS
 - ~~~~~ EXISTING TREE LINE
 - GLB2 SOIL LINES AND TYPES
 - ⊙ DENOTES PROPOSED WELL
 - ⊙ DENOTES PASSED PERC
 - ⊠ DENOTES PROPOSED HOUSE

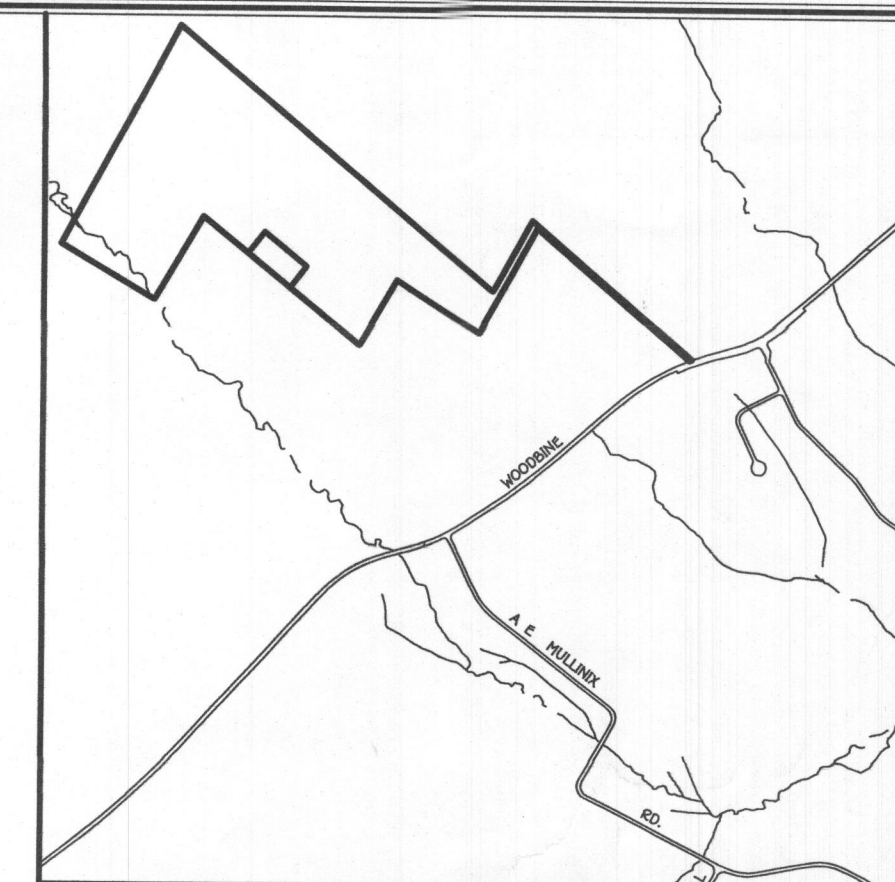

GENERAL NOTES:

1. THIS AREA DESIGNATES A PRIVATE SEWERAGE EASEMENT OF AT LEAST 10,000 SQUARE FEET AS REQUIRED BY THE MARYLAND STATE DEPARTMENT OF THE ENVIRONMENT FOR INDIVIDUAL SEWERAGE DISPOSAL IMPROVEMENTS OF ANY NATURE IN THIS AREA ARE RESTRICTED UNTIL PUBLIC SEWERAGE IS AVAILABLE. THESE EASEMENTS SHALL BECOME NULL AND VOID UPON CONNECTION TO A PUBLIC SEWERAGE SYSTEM. THE COUNTY HEALTH OFFICER SHALL HAVE THE AUTHORITY TO GRANT ADJUSTMENTS TO THE PRIVATE SEWERAGE EASEMENT. RECORDATION OF A MODIFIED SEWERAGE EASEMENT SHALL NOT BE NECESSARY.
2. ADJUSTMENTS TO SEPTIC EASEMENT AREA IS NOT PERMITTED WITHOUT ADDITIONAL TESTING.
3. THE LOT SHOWN HEREON COMPLIES WITH THE MINIMUM OWNERSHIP WIDTH AND LOT AREA AS REQUIRED BY THE MARYLAND STATE DEPARTMENT OF THE ENVIRONMENT.
4. ALL WELLS AND SEPTIC SYSTEMS LOCATED WITHIN 100' OF THE PROPERTY BOUNDARIES AND 200' DOWN GRADIENT OF ANY WELLS AND/OR SEPTIC SYSTEMS HAVE BEEN SHOWN.
5. ALL HOUSE SITES SHOWN COMPLY WITH MINIMUM BUILDING RESTRICTION REGULATIONS.
6. ALL WELLS SHALL BE DRILLED PRIOR TO FINAL PLAT RECORDATION. IT IS THE DEVELOPER'S RESPONSIBILITY TO SCHEDULE THE WELL DRILLING PRIOR TO FINAL PLAT SUBMISSION. IT WILL NOT BE CONSIDERED "GOVERNMENT DELAY" IF THE WELL DRILLING HOLDS-UP THE HEALTH DEPARTMENT SIGNATURE OF THE RECORD PLAT.
7. TOPOGRAPHY SHOWN IS FIELD RUN BY FISHER, COLLINS AND CARTER, INC AND SUPPLEMENTED FROM HOWARD COUNTY GIS TOPOGRAPHY 2' CONTOUR INTERVAL.
8. BOUNDARY OUTLINE BASED ON AVAILABLE DEED OF RECORD WITHOUT THE THE BENEFIT OF A FIELD SURVEY AT THIS TIME.
9. ANY CHANGES TO A PRIVATE SEWERAGE EASEMENT SHALL REQUIRE A REVISED PERC CERTIFICATION PLAN.
10. DEED REFERENCE LIBER 1774 FOLIO 056.

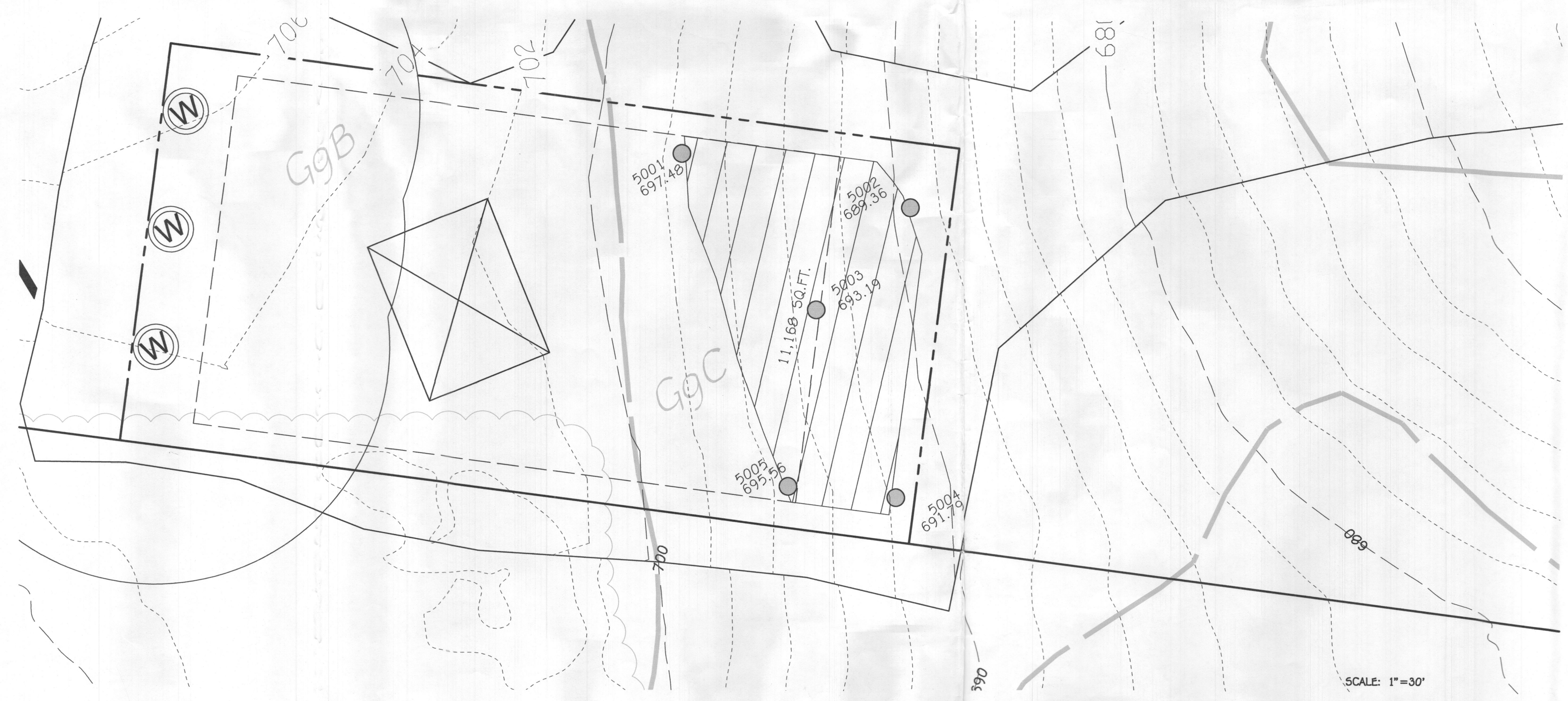

PERC CERTIFICATION
 I certify that the locations shown hereon are based on field locations done under my direct supervision and are correct to the best of my professional knowledge and belief.

Terrill A. Fisher 12/19/17
 Signature of Professional Land Surveyor Date
 Terrill A. Fisher, Professional Land Surveyor, No. 10692 Expires 12/13/19

APPROVED FOR PRIVATE WATER AND PRIVATE SEWERAGE SYSTEMS,
 HOWARD COUNTY HEALTH DEPARTMENT.

Terrence M. Morrison 1/4/2018
 Signature of County Health Officer Date

THE PURPOSE OF THIS PLAN IS TO CREATE A NEW LOT WITH WELL AND SEPTIC

PERC CERTIFICATION PLAT 1874 Woodbine Road
CHARLES BROWNING JR.

TAX MAP #7 ZONED:RC-DEO PARCEL: 50B
 4TH ELECTION DISTRICT HOWARD COUNTY, MARYLAND
 SCALE: 1"=200' DATE: DECEMBER 19, 2017

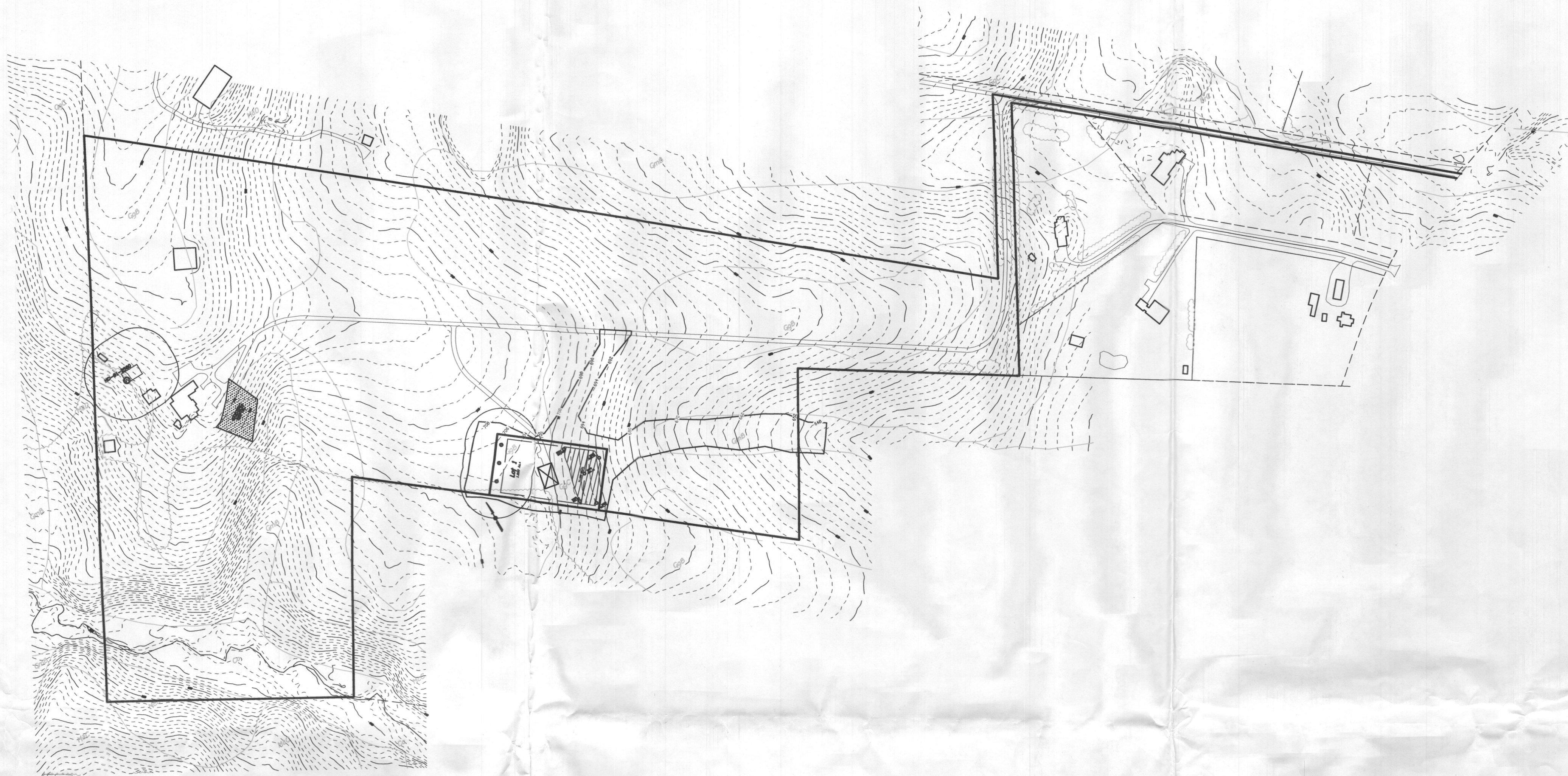

- LEGEND**
- - - - - EXISTING 2' CONTOURS
 - - - - - EXISTING 10' CONTOURS
 - ~~~~~ EXISTING TREE LINE
 - SOIL LINES AND TYPES
 - ⊗ DENOTES PROPOSED WELL
 - ⊙ DENOTES PASSED PERC
 - ⊠ DENOTES PROPOSED HOUSE

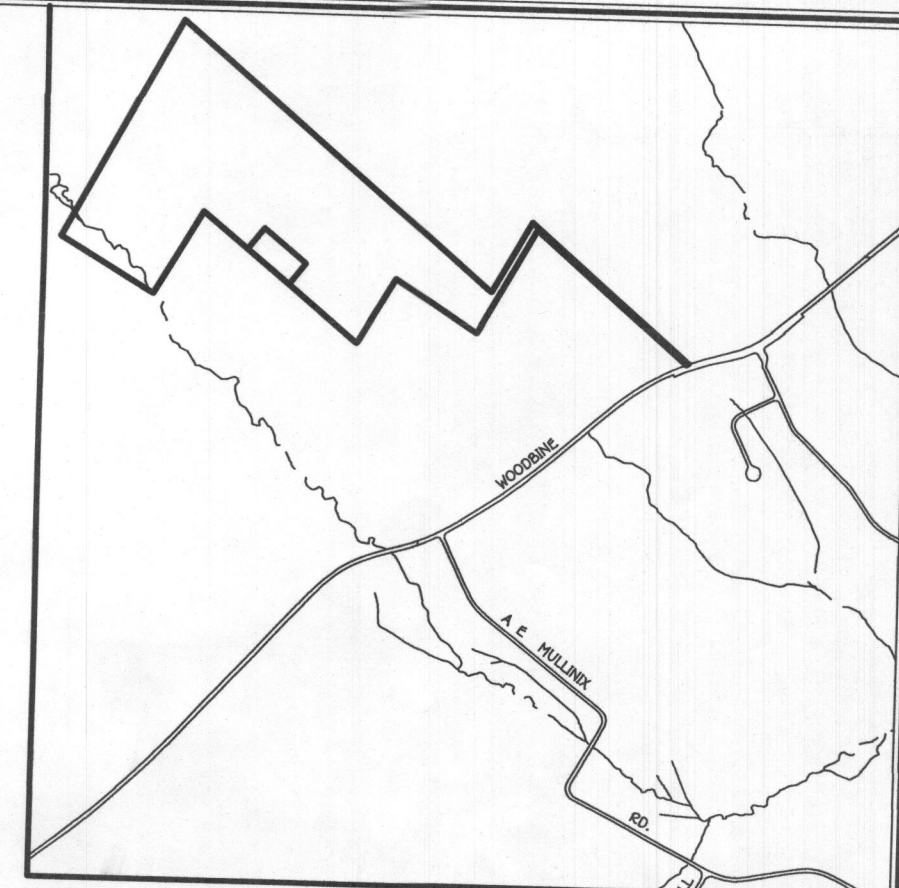

GENERAL NOTES:

1. THIS AREA DESIGNATES A PRIVATE SEWERAGE EASEMENT OF AT LEAST 10,000 SQUARE FEET AS REQUIRED BY THE MARYLAND STATE DEPARTMENT OF THE ENVIRONMENT FOR INDIVIDUAL SEWERAGE DISPOSAL IMPROVEMENTS OF ANY NATURE IN THIS AREA ARE RESTRICTED UNTIL PUBLIC SEWERAGE IS AVAILABLE. THESE EASEMENTS SHALL BECOME NULL AND VOID UPON CONNECTION TO A PUBLIC SEWERAGE SYSTEM. THE COUNTY HEALTH OFFICER SHALL HAVE THE AUTHORITY TO GRANT ADJUSTMENTS TO THE PRIVATE SEWERAGE EASEMENT. RECORDED ADJUSTMENTS TO THE SEWERAGE EASEMENT SHALL NOT BE NECESSARY.
 2. ADJUSTMENTS TO SEPTIC EASEMENT AREA IS NOT PERMITTED WITHOUT ADDITIONAL TESTING.
 3. THE LOT SHOWN HEREON COMPLIES WITH THE MINIMUM OWNERSHIP WIDTH AND LOT AREA AS REQUIRED BY THE MARYLAND STATE DEPARTMENT OF THE ENVIRONMENT.
 4. ALL WELLS AND SEPTIC SYSTEMS LOCATED WITHIN 100' OF THE PROPERTY BOUNDARIES AND 200' DOWN GRADIENT OF ANY WELLS AND/OR SEPTIC SYSTEMS HAVE BEEN SHOWN.
 5. ALL HOUSE SITES SHOWN COMPLY WITH MINIMUM BUILDING RESTRICTION REGULATIONS.
 6. ALL WELLS SHALL BE DRILLED PRIOR TO FINAL PLAT RECORDATION. IT IS THE DEVELOPER'S RESPONSIBILITY TO SCHEDULE THE WELL DRILLING PRIOR TO FINAL PLAT SUBMISSION. IT WILL NOT BE CONSIDERED "GOVERNMENT DELAY" IF THE WELL DRILLING HOLDS-UP THE HEALTH DEPARTMENT SIGNATURE OF THE RECORDED PLAT.
 7. TOPOGRAPHY SHOWN IS FIELD RUN BY FISHER, COLLINS AND CARTER, INC AND SUPPLEMENTED FROM HOWARD COUNTY Q5 TOPOGRAPHY 2' CONTOUR INTERVAL.
 8. BOUNDARY OUTLINE BASED ON AVAILABLE DEED OF RECORD WITHOUT THE BENEFIT OF A FIELD SURVEY AT THIS TIME.
 9. ANY CHANGES TO A PRIVATE SEWERAGE EASEMENT SHALL REQUIRE A REVISED PERC CERTIFICATION PLAN.
 10. DEED REFERENCE LIBER 1774 FOLIO 056.
- " House size is smaller than 55' x 70' house box. If larger house is proposed on building permit, then Health Department will review it to determine newer house size, needs setbacks."

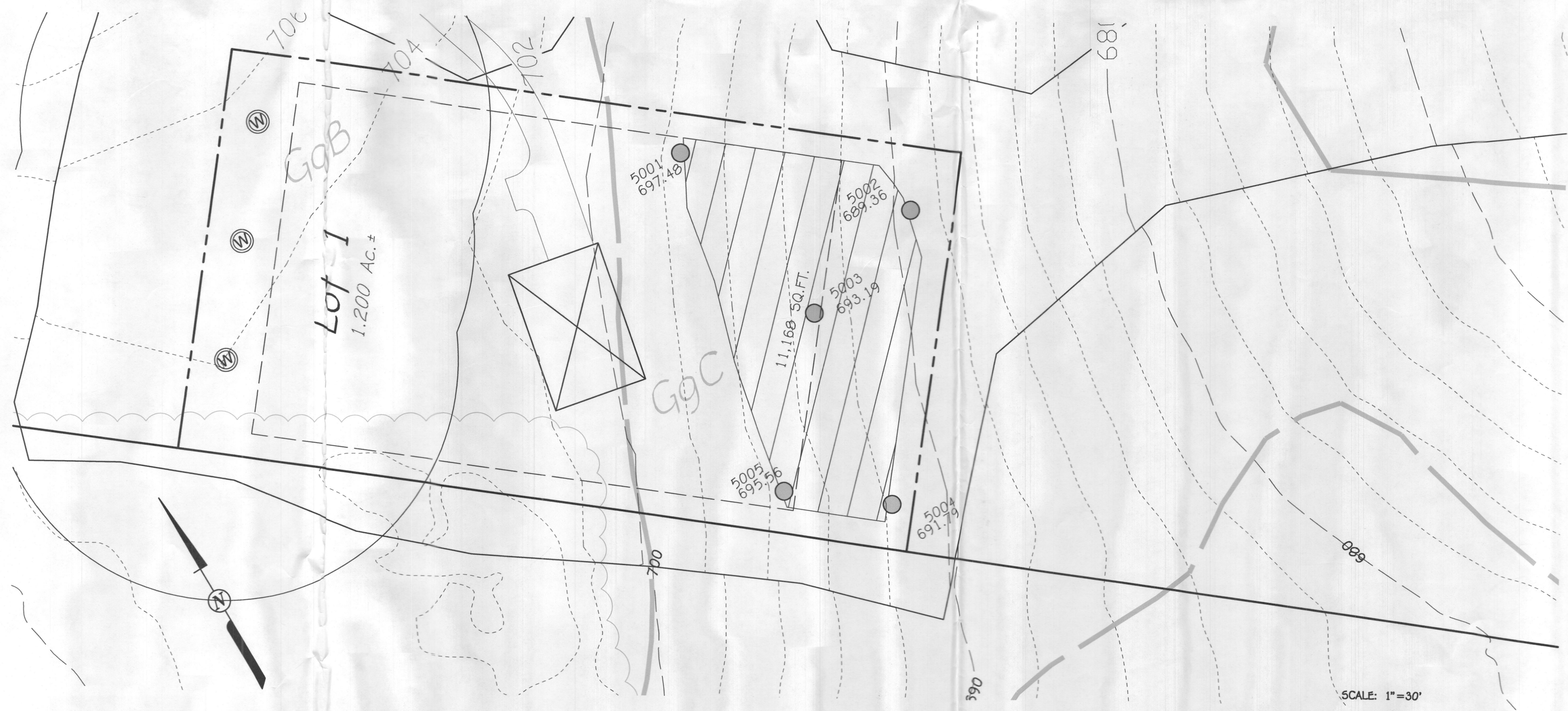

PERC CERTIFICATION
I certify that the locations shown hereon are based on field locations done under my direct supervision and are correct to the best of my professional knowledge and belief.

Signature of Professional Land Surveyor: *Terrell A. Fisher* Date: 1/24/19
Terrell A. Fisher, Professional Land Surveyor, No. 10692 Expires 12/13/19

APPROVED FOR PRIVATE WATER AND PRIVATE SEWERAGE SYSTEMS,
HOWARD COUNTY HEALTH DEPARTMENT.

Signature of County Health Officer: *Maura Roseman* DATE: 2/28/2019
COUNTY HEALTH OFFICER u.o. M

THE PURPOSE OF THIS PLAN IS TO REVISE A LOT LINE AND WELL LOCATION

REVISED PERC CERTIFICATION PLAT
CHARLES BROWNING JR.

TAX MAP #7 ZONED:RC-DEO PARCEL: 50B
4TH ELECTION DISTRICT HOWARD COUNTY, MARYLAND
SCALE: 1"=200' DATE: JANUARY 17, 2019

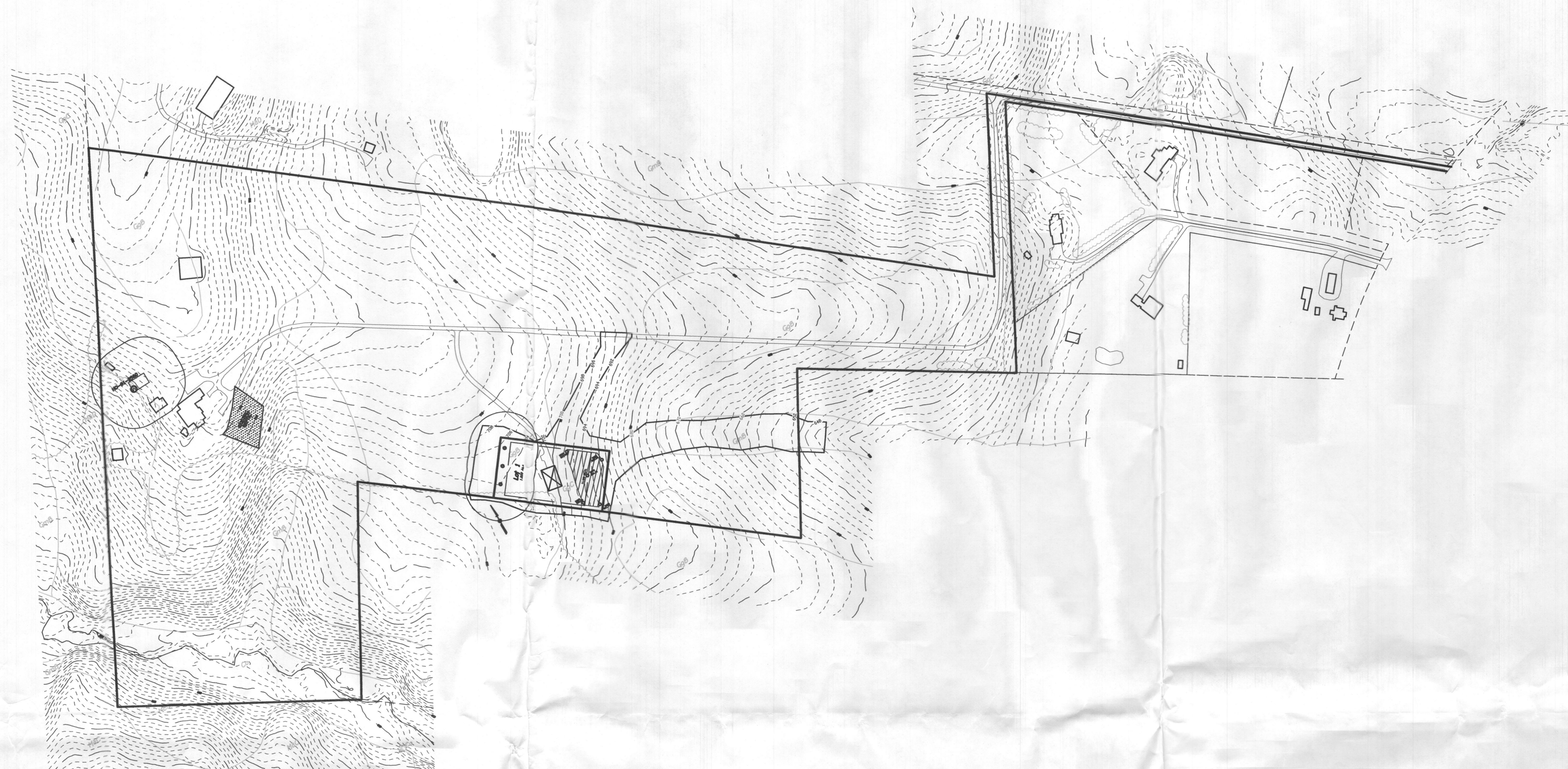

- LEGEND**
- - - - - EXISTING 2' CONTOURS
 - - - - - EXISTING 10' CONTOURS
 - ~~~~~ EXISTING TREE LINE
 - ███ SOIL LINES AND TYPES
 - ⊙ DENOTES PROPOSED WELL
 - ⊗ DENOTES PASSED PERC
 - ⊠ DENOTES PROPOSED HOUSE

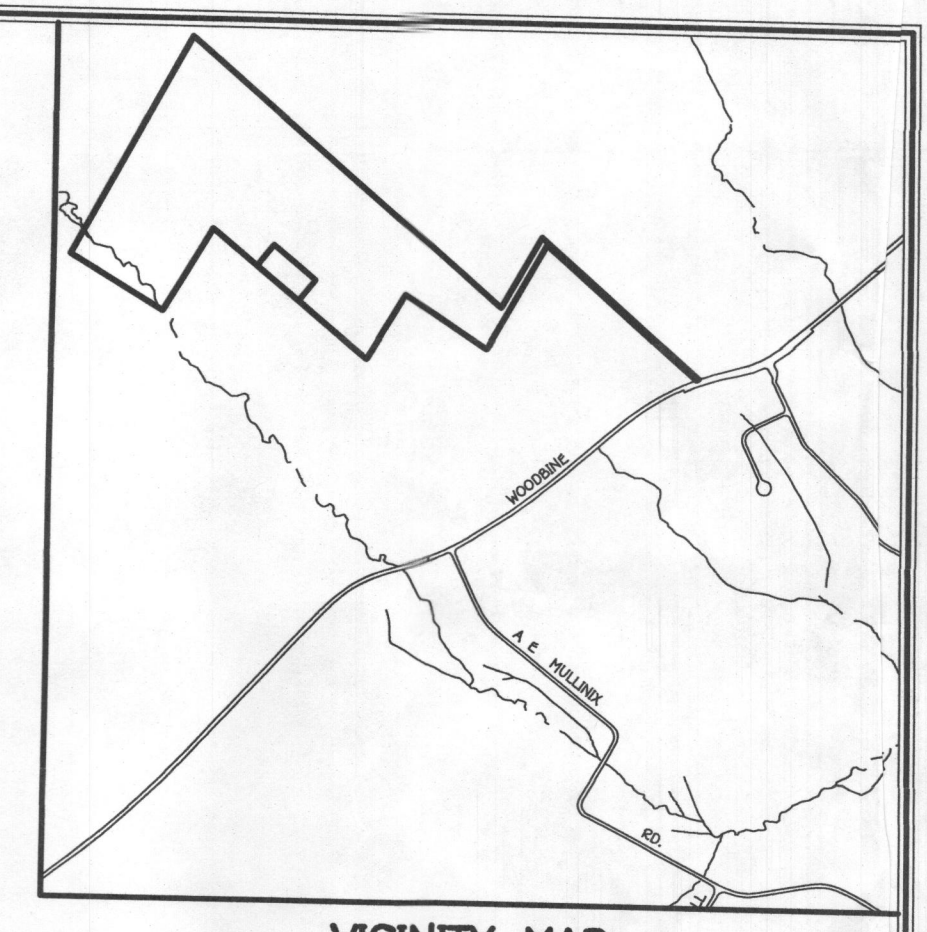

GENERAL NOTES:

1. THIS AREA DESIGNATES A PRIVATE SEWERAGE EASEMENT OF AT LEAST 10,000 SQUARE FEET AS REQUIRED BY THE MARYLAND STATE DEPARTMENT OF THE ENVIRONMENT FOR INDIVIDUAL SEWERAGE DISPOSAL IMPROVEMENTS OF ANY NATURE IN THIS AREA ARE RESTRICTED UNTIL PUBLIC SEWERAGE IS AVAILABLE. THESE EASEMENTS SHALL BECOME NULL AND VOID UPON CONNECTION TO A PUBLIC SEWERAGE SYSTEM. THE COUNTY HEALTH OFFICER SHALL HAVE THE AUTHORITY TO GRANT ADJUSTMENTS TO THE PRIVATE SEWERAGE EASEMENT. RECORDATION OF A MODIFIED SEWERAGE EASEMENT SHALL NOT BE NECESSARY.
 2. ADJUSTMENTS TO SEPTIC EASEMENT AREA IS NOT PERMITTED WITHOUT ADDITIONAL TESTING.
 3. THE LOT SHOWN HEREON COMPLIES WITH THE MINIMUM OWNERSHIP WIDTH AND LOT AREA AS REQUIRED BY THE MARYLAND STATE DEPARTMENT OF THE ENVIRONMENT.
 4. ALL WELLS AND SEPTIC SYSTEMS LOCATED WITHIN 100' OF THE PROPERTY BOUNDARIES AND 200' DOWN GRADIENT OF ANY WELLS AND/OR SEPTIC SYSTEMS HAVE BEEN SHOWN.
 5. ALL HOUSE SITES SHOWN COMPLY WITH MINIMUM BUILDING RESTRICTION REGULATIONS.
 6. ALL WELLS SHALL BE DRILLED PRIOR TO FINAL PLAT RECORDATION. IT IS THE DEVELOPERS RESPONSIBILITY TO SCHEDULE THE WELL DRILLING PRIOR TO FINAL PLAT SUBMISSION. IT WILL NOT BE CONSIDERED "GOVERNMENT DELAY" IF THE WELL DRILLING HOLDS-UP THE HEALTH DEPARTMENT SIGNATURE OF THE RECORDED PLAT.
 7. TOPOGRAPHY SHOWN IS FIELD RUN BY FISHER, COLLINS AND CARTER, INC AND SUPPLEMENTED FROM HOWARD COUNTY GIS TOPOGRAPHY 2' CONTOUR INTERVAL.
 8. BOUNDARY OUTLINE BASED ON AVAILABLE DEED OF RECORD WITHOUT THE THE BENEFIT OF A FIELD SURVEY AT THIS TIME.
 9. ANY CHANGES TO A PRIVATE SEWERAGE EASEMENT SHALL REQUIRE A REVISED PERC CERTIFICATION PLAN
 10. DEED REFERENCE LIBER 1774 FOLIO 056.
11. House size is smaller than 55' x 70' house box. If larger house is proposed on building permit, then Health Department will review it to determine newer house size neck setbacks.

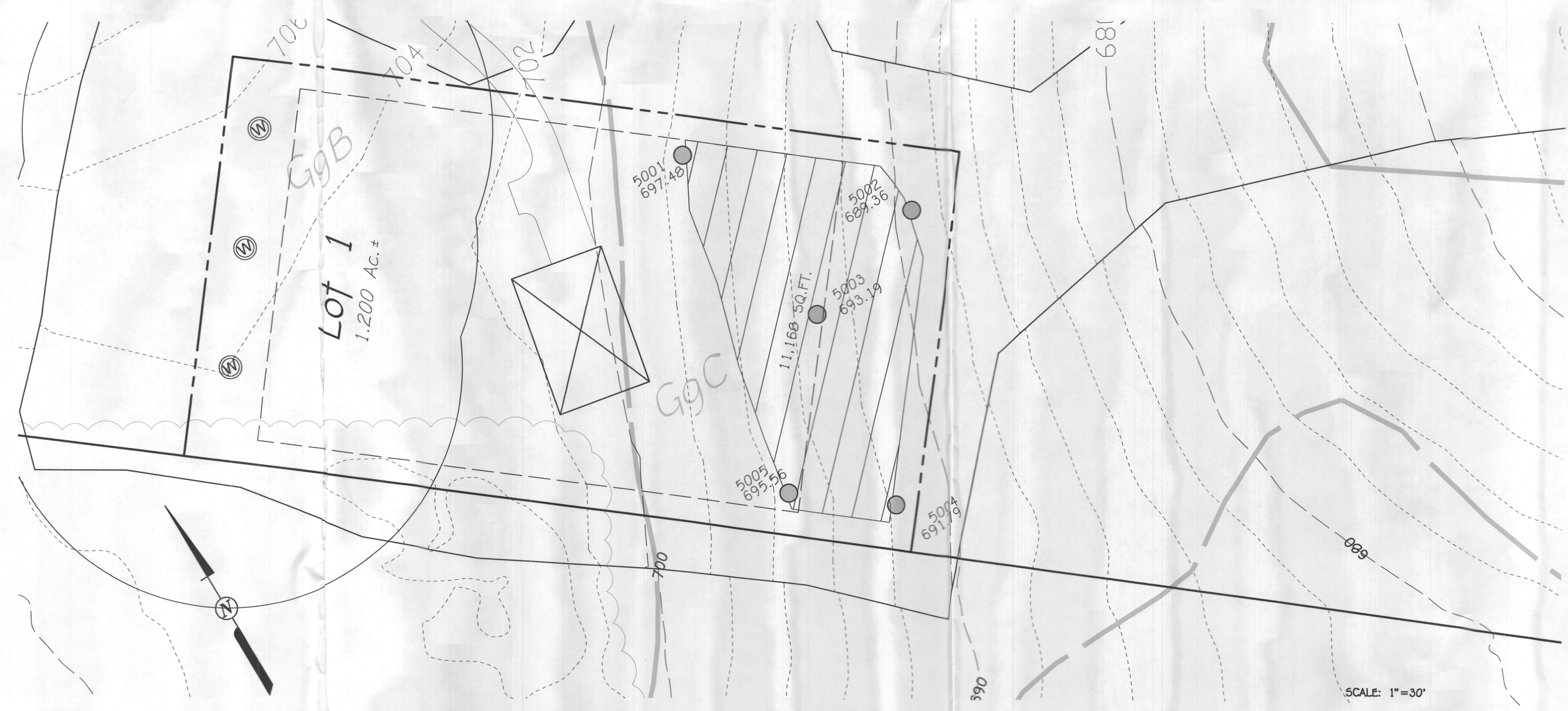

PERC CERTIFICATION
 I certify that the locations shown hereon are based on field locations done under my direct supervision and are correct to the best of my professional knowledge and belief.

Terrell A. Fisher 1/24/19
 Signature of Professional Land Surveyor Date
 Terrell A. Fisher, Professional Land Surveyor, No. 10692 Expires 12/13/19

APPROVED FOR PRIVATE WATER AND PRIVATE SEWERAGE SYSTEMS,
 HOWARD COUNTY HEALTH DEPARTMENT.

Maura Rossman 2/28/2019
 COUNTY HEALTH OFFICER DATE
 M.D. SS

THE PURPOSE OF THIS PLAN IS TO REVISE A LOT LINE AND WELL LOCATION

REVISED PERC CERTIFICATION PLAT
CHARLES BROWNING JR.

TAX MAP #7 ZONED:RC-DEO PARCEL: 508
 4TH ELECTION DISTRICT HOWARD COUNTY, MARYLAND
 SCALE: 1"=200' DATE: JANUARY 17, 2019

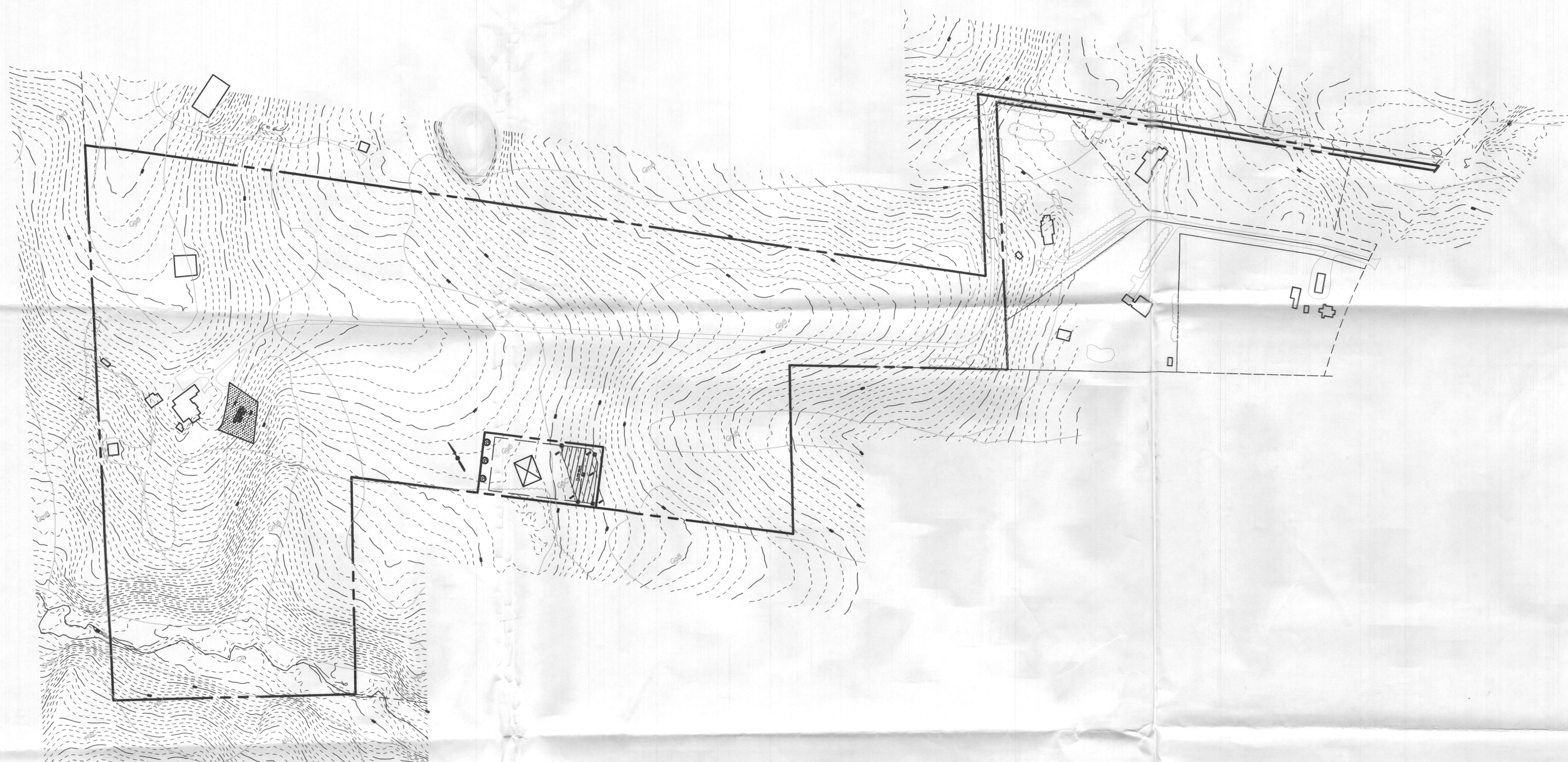

- LEGEND**
- - - - - EXISTING 2' CONTOURS
 - - - - - EXISTING 10' CONTOURS
 - ~~~~~ EXISTING TREE LINE
 - SOIL LINES AND TYPES
 - ⊙ DENOTES PROPOSED WELL
 - DENOTES FAILED PERC
 - DENOTES PASSED PERC
 - ⊕ DENOTES PROPOSED PERC
 - ▣ DENOTES PROPOSED HOUSE

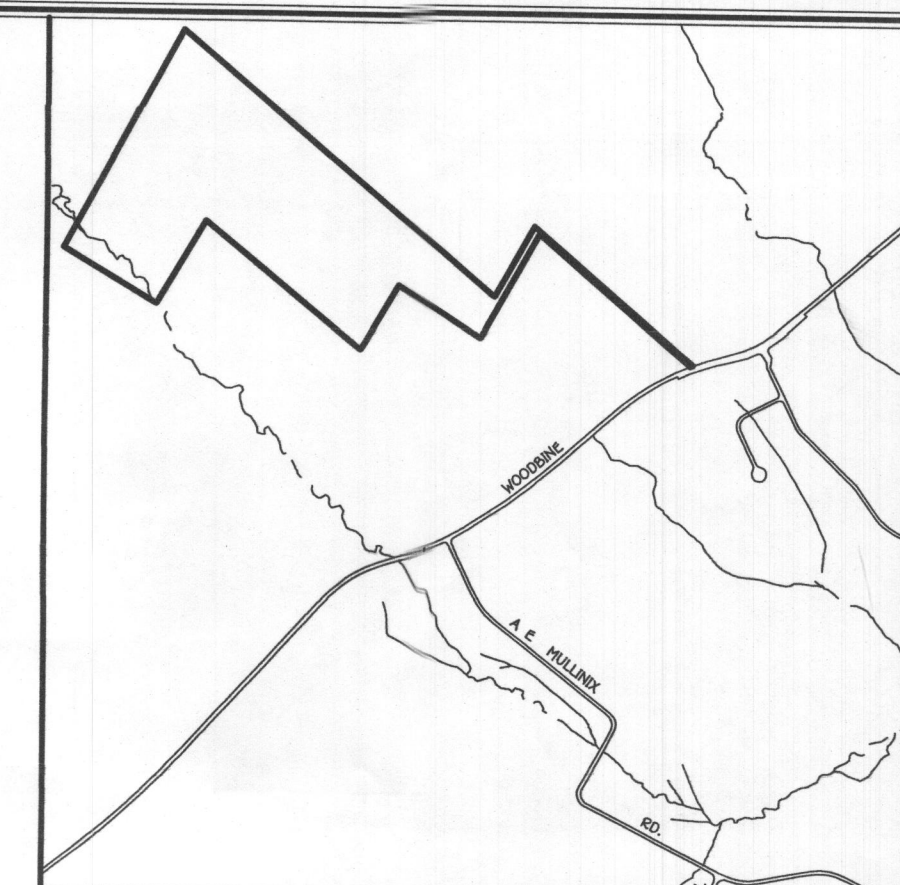

VICINITY MAP
SCALE : 1" = 1200'

GENERAL NOTES:

1. THIS AREA DESIGNATES A PRIVATE SEWERAGE EASEMENT OF AT LEAST 10,000 SQUARE FEET AS REQUIRED BY THE MARYLAND STATE DEPARTMENT OF THE ENVIRONMENT FOR INDIVIDUAL SEWERAGE DISPOSAL IMPROVEMENTS OF ANY NATURE IN THIS AREA ARE RESTRICTED UNTIL PUBLIC SEWERAGE IS AVAILABLE. THESE EASEMENTS SHALL BECOME NULL AND VOID UPON CONNECTION TO A PUBLIC SEWERAGE SYSTEM. THE COUNTY HEALTH OFFICER SHALL HAVE THE AUTHORITY TO GRANT ADJUSTMENTS TO THE PRIVATE SEWERAGE EASEMENT. RECORDATION OF A MODIFIED SEWERAGE EASEMENT SHALL NOT BE NECESSARY.
2. ADJUSTMENTS TO SEPTIC EASEMENT AREA IS NOT PERMITTED WITHOUT ADDITIONAL TESTING.
3. THE LOT SHOWN HEREON COMPLIES WITH THE MINIMUM OWNERSHIP WIDTH AND LOT AREA AS REQUIRED BY THE MARYLAND STATE DEPARTMENT OF THE ENVIRONMENT.
4. EXISTING WELLS AND/OR SEWERAGE EASEMENTS WITHIN 100 FEET OF THE PROPERTY HAVE BEEN SHOWN FROM ALL REASONABLE EFFORTS.
5. ALL HOUSE SITES SHOWN COMPLY WITH MINIMUM BUILDING RESTRICTION REGULATIONS.
6. ALL WELLS SHALL BE DRILLED PRIOR TO FINAL PLAT RECORDATION. IT IS THE DEVELOPER'S RESPONSIBILITY TO SCHEDULE THE WELL DRILLING PRIOR TO FINAL PLAT SUBMISSION. IT WILL NOT BE CONSIDERED "GOVERNMENT DELAY" IF THE WELL DRILLING HOLDS-UP THE HEALTH DEPARTMENT SIGNATURE OF THE RECORDED PLAT.
7. TOPOGRAPHY SHOWN IS FROM HOWARD COUNTY GIS TOPOGRAPHY 2' CONTOUR INTERVAL.
8. BOUNDARY OUTLINE BASED ON AVAILABLE DEED OF RECORD WITHOUT THE BENEFIT OF A FIELD SURVEY AT THIS TIME.
9. ANY CHANGES TO A PRIVATE SEWERAGE EASEMENT SHALL REQUIRE A REVISED PERC CERTIFICATION PLAN.
10. DEED REFERENCE LIBER 1774 FOLIO 056.

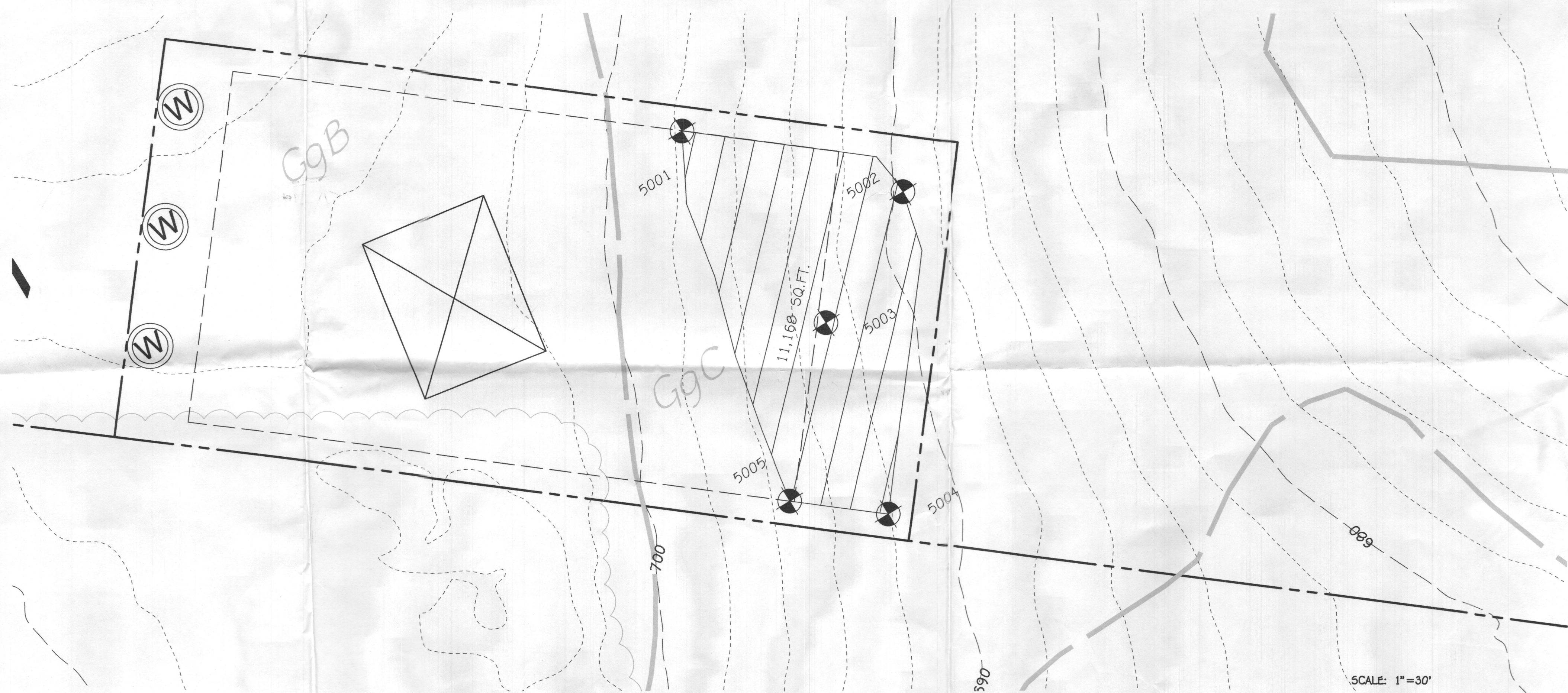

PERC APPLICATION PLAT
CHARLES BROWNING JR.

TAX MAP #7 ZONED:RC-DEO PARCEL: 50B
4TH ELECTION DISTRICT HOWARD COUNTY, MARYLAND
SCALE: 1"=200' DATE: JUNE 14, 2017