

Approved 6/27/23

Menu Save Reset Cancel Help

Record Detail \* (This section is required.)

Permit Type	Permit Number	Opened Date
Building/Residential/Misc/Retaining Wall	B23002368	06/24/2023

Description of Work  
SFD/ RE-BUILD EXISTING AREAWAY TIMBER RETAINING WALLS BELOW EXISTING DECK AT REAR OF HOME WITH CONCRETE WALLS. APPROX 20 SQUARE FEET.

[check spelling](#)

Address \* (This section is required.)

Search Reset Clear Get Parcel & Owner

Street #	Street Name	Street Type	
15896	MEADOW	WALK	
Unit Type	Unit #	X Coordinate	Y Coordinate
--Select--		-77.0662	39.29121
City	State	Zip Code	Primary
WOODBINE	MD	21797	Yes

Parcel \* (This section is required.)

Search Reset Clear Get Address & Owner

GIS ID *	Parcel	Parcel Area	Land Value	Improved Value	Exemption Value	Plan Area
903191	226	1.45	185500	451800	266300	RURAL

Legal Description  
IMPSLOT 14 BL A 1.457 A[ ]37448 MEADOW WALK RD[ ]WOODBINE

[check spelling](#)

Block	Lot	Census Tract	Council Dist	Inspection Dist	Supervisor Dist	Map #	DAP Zone
	14	605601	5				
Plan Area	State Tax Id		Subdivision Name				
	1404325206		Daisy Hill Estates				
Section	Area		Tax Map				
			13				
Grid	Zoning District		ADC Map				
13-24	RC-DEO		4811-K4				
SDP No.	Final Plan No.		WP File No.				
Record Plat No.	WS Contract No.		FDP No.	Primary			
24 30				Yes			
Owner Occupied	Year Built		Historic District				
<input type="radio"/> Yes <input type="radio"/> No	1976		<input type="radio"/> Yes <input checked="" type="radio"/> No				
Historic District Registry No.	Stat Area		Flood Plain				
	4-08		<input type="radio"/> Yes <input checked="" type="radio"/> No				
Building No							

Owner \* (This section is required.)

Search Reset Clear

Name \*  
SANTIAGO HARBEBY  
Address Line 1  
15896 MEADOW WALK RD  
Address Line 2

Address Line 3

Mail City	Mail State	Mail Zip Code
WOODBINE	MD	21797
Phone	Primary	
443-355-7074	Yes	
E-mail		

Cell Number      Fax Number

**Professionals** (This section is not required.)

License #      Business Name  
08050140614      58 FOUNDATIONS

License Type      First Name      Middle Name      Last Name  
MHIC Co      ✓ BRYAN      GRAY      AGEE

Primary      Address Line 1  
Yes      ✓ 4300 PAPERMILL DRIVE  
Address Line 2

City      State      ZIP Code  
KNOXVILLE      TN      37909

Phone 1      Phone 2      Fax  
4433364307           3012183777

E-mail  
BRYANAGEE2@GMAIL.COM

**Applicant** (This section is not required.)

Search      As Owner      As Lic. Prof      As Contact

Type      First Name      MI      Last Name  
Applicant      ✓ CHARLES           LEVINE

Relationship      Full Name  
Applicant      ✓ CHARLES LEVINE

Primary      Organization Name  
Yes      ✓ CHASENARE ENTERPRISES LLC

Street Address  
2864 MILLERS WAY DRIVE  
Address Line 2

City      State      Zip Code  
ELLCOTT CITY      MD      ✓ 21043

Phone      Cell      Fax  
443-355-7074               

E-mail  
chasnr@verizon.net

**Addtl Info**

Est Construction Cost      Housing Units      Number of Buildings      Public Owned  
15000      0      0      No      ✓

Construction Type  
--Select--      ✓

**MISC PERMIT INFO**

MISCELLANEOUS PERMIT INFORMATION

Capital Project-No Fee      Capital Project Number      Fee Exempt      Roadside Tree Project Permit      Roadside Tree Project Permit #  
 Yes  No            Yes  No       Yes  No

Existing Use      Water      Sewage      Expiration Date  
SFD      ✓ Private      ✓ Private      ✓ 12/24/2023      

Submit      Cancel

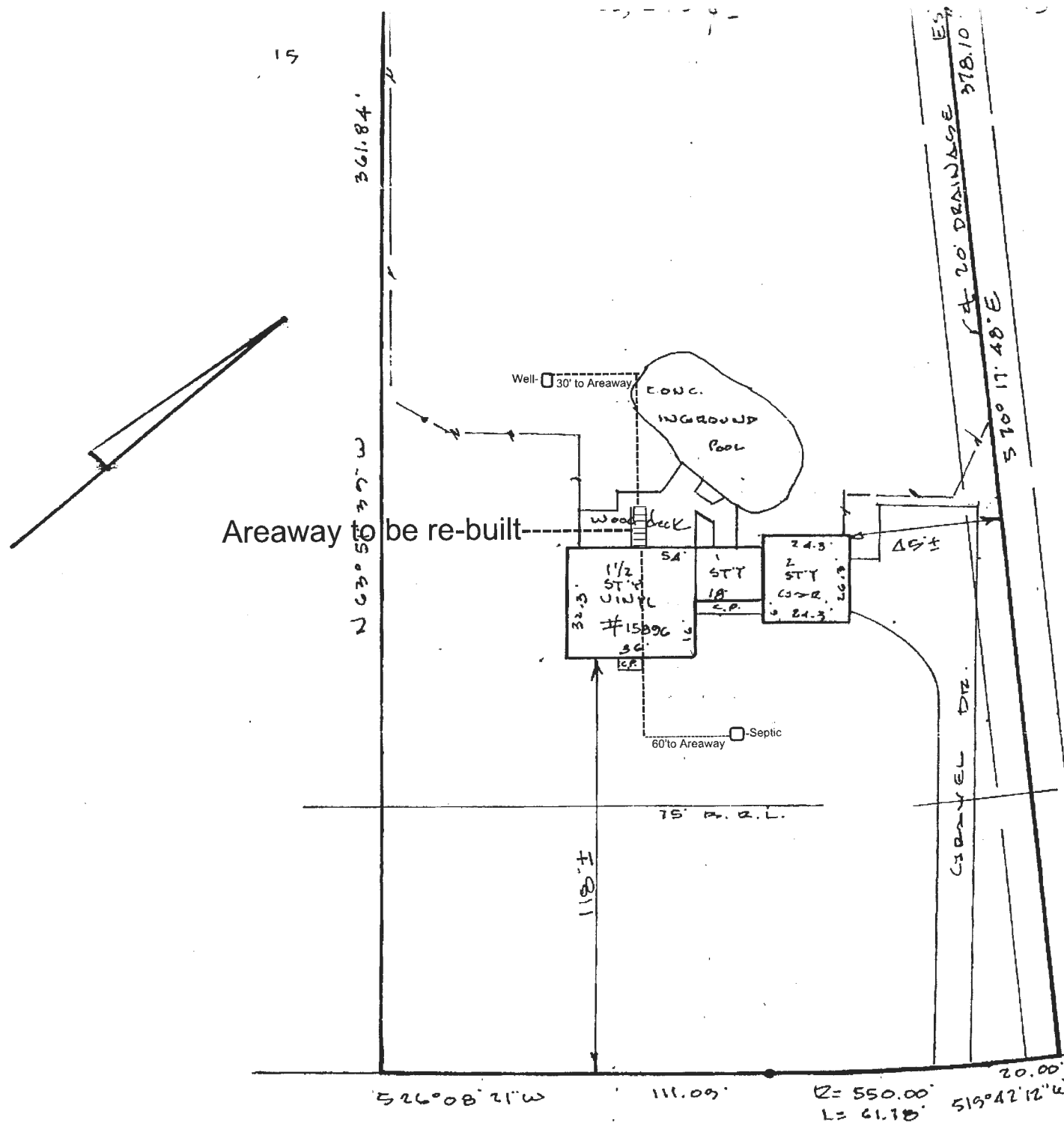

Meadow Walk  
50' R/W

### LOCATION DRAWING

#### CERTIFICATION

This is to certify that I have surveyed the property known as: 15806  
MEADOW WALK

The information shown has been established by current acceptable survey procedures and from available record information. This drawing is to be used for Title Transfer Financing, or Refinancing Only and IS NOT to be used for the Establishment of Property Lines, Location for Fences, Garages, Buildings, or other Existing or Future Improvements.

#### SEAL



#### SCALE 1" = 40'

#### DATE 10-12-1998

**LDE Inc.**

9250 Rumsey Road Suite 106  
Columbia, Maryland 21045

- (410) 715-1070 (Balt.)
- (301) 596-3424 (Wash)
- (410) 715-9540 (Fax)