

PRELIMINARY

# APPLICATION

A 31273

SEWAGE DISPOSAL TESTING

STATE OF MARYLAND - DEPARTMENT OF HEALTH AND MENTAL HYGIENE

P \_\_\_\_\_

HOWARD COUNTY HEALTH DEPARTMENT  
ENVIRONMENTAL HEALTH SERVICES

P. O. BOX 473 ELLICOTT CITY, MARYLAND 21043  
TELEPHONE: 992-2330

DISTRICT 4th

DATE 3/27/81

TO: THE COUNTY HEALTH OFFICER  
ELLICOTT CITY, MARYLAND

I, HEREBY, APPLY FOR THE NECESSARY TEST IN ORDER TO CONSTRUCT (OR RECONSTRUCT) A SEWAGE DISPOSAL SYSTEM.

PROPERTY OWNER ~~Georgia Avenue Properties, Inc.~~ Joseph Spunner

Jack Boender  
465-7777

ADDRESS 13638 Georgia Avenue, Wheaton, Md. 20906 PHONE \_\_\_\_\_

PROPERTY LOCATION: PATAPSCO OVERLOOK III

~~NEW LOT 11~~ NEW LOT 42  
39 FINAL PLAN

SUBDIVISION Georgia Avenue LOT NO. \_\_\_\_\_

ROAD AND DESCRIPTION Route 94 and Old Frederick Road 751 Weller Dr.

SIZE OF LOT 3 acres m/1 TYPE BLDG. 3 or 4 bedrooms  
(NUMBER OF BEDROOMS)

THE SYSTEM INSTALLED UNDER THIS APPLICATION IS ACCEPTABLE ONLY UNTIL PUBLIC FACILITIES BECOME AVAILABLE. I FULLY UNDERSTAND THE FEE CONNECTED WITH THE FILING OF THIS PERC TEST APPLICATION IS NON-REFUNDABLE UNDER ANY CIRCUMSTANCES. I ALSO AGREE TO COMPLY

WITH ALL M.O.S.H.A. REQUIREMENTS IN TESTING THIS LOT. /s/ Jack Boender for E. Brooke Lee, III  
(SIGNATURE OF APPLICANT)

APPROVED BY \_\_\_\_\_ FOR \_\_\_\_\_ DATE \_\_\_\_\_

REJECTED BY \_\_\_\_\_ FOR \_\_\_\_\_ DATE \_\_\_\_\_

HOLD PENDING FURTHER TESTS \_\_\_\_\_ DATE \_\_\_\_\_

REASONS FOR REJECTION OR HOLDING \_\_\_\_\_

Bill 12612  
BLDG. PERMIT SIGNED  
AND RETURNED 7-2-87

# THIS IS NOT A PERMIT

New 11  
Lot 39

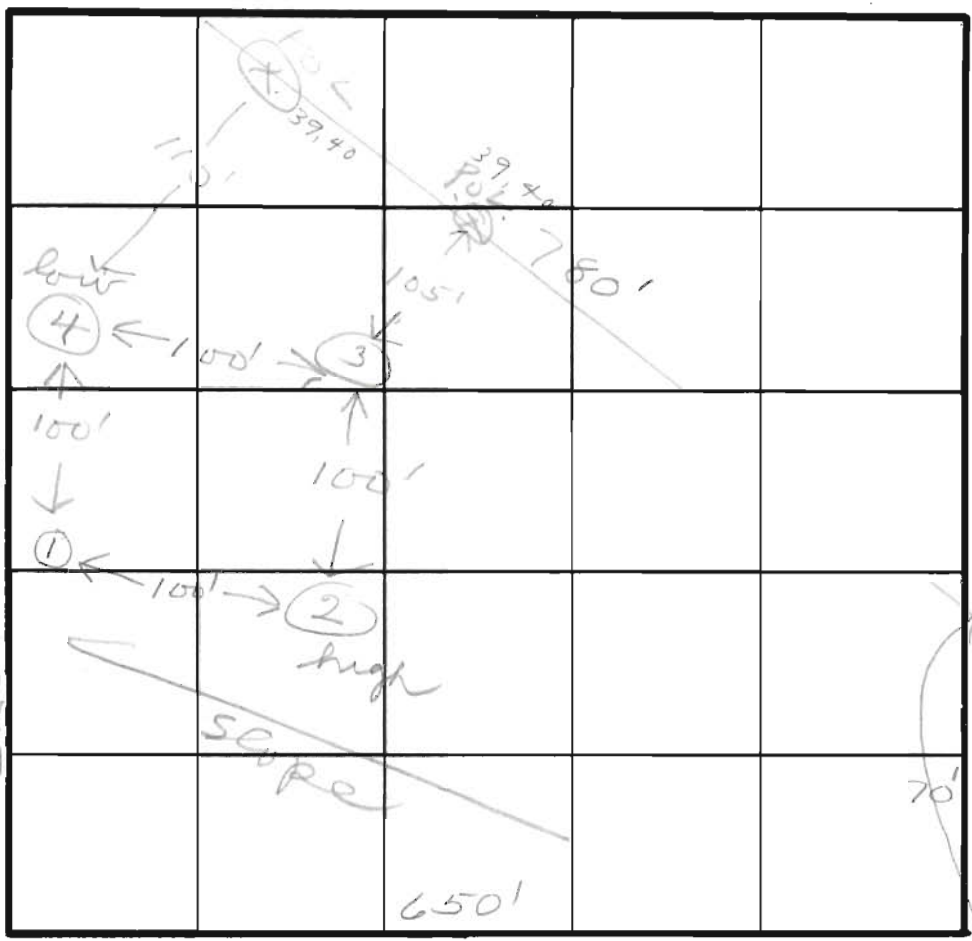
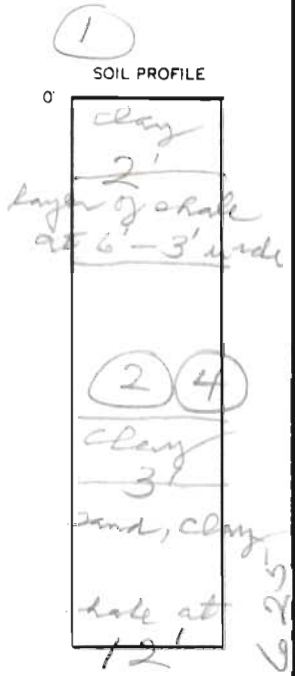

INDICATE NORTH - NAME ADJOINING ROADWAY AS BASE LINE.

DATE	TEST NO.	DEPTH	PRE-WET		TEST - 1" DROP		TIME
			START	STOP	START	STOP	
4/13/81	1S	4	11:27	11:35	11:35	11:47	12
	1M	8	11:27	11:35	11:35	11:45	10
	2S	4	11:36	11:39	11:39	11:43	4
	2M	8	11:36	11:39	11:39	11:45	6
	3V	12	same as # 2				
	4S	4	12:06	12:09	12:09	12:12	3
	4M	8	12:07	12:09	12:09	12:12	3

4'-inlet  
8'-mini

REMARKS This lot has layer of w. shale at 6'-3' wide

TYPE OF SOIL \_\_\_\_\_

TESTED BY JS ALSO PRESENT Richard Lee

EH-12-10/79