

HOWARD COUNTY
PERMIT APPLICATION

PERMIT NUMBER

306001735

Building Address 2440 Wellworth Way
West Friendship, MD 21794
Suite/Apt. #: _____ SDP/WP/Petition #: _____
Census Tract 6030 Subdivision Friendship Manor
Section 2 Area _____ Lot 15
Tax Map 15 Parcel 235 Grid 17
Zoning RR-DEF Map Coordinates _____ Lot size 2.485 Acre

Property Owner's Name Brian + Heather Smith
Address 2440 Wellworth Way
City West Friendship State MD Zip Code 21794
Home Phone 410-489-0297 Work Phone 443-398-4930
Applicant's Name & Mailing Address, (if other than stated hereon): _____
Phone _____ Fax _____

Existing Use _____
Proposed Use _____
Estimated Construction Cost \$ 14,600
Description of Work Above ground Pool
18X26 with 2-ft deck included
Actual swimming area 16x24

Contractor Company Maryland Home Improvement Commission
Contact Person Mike Biggio
Address 8813 Fort Smallwood Rd
City Pasadena State MD Zip Code 2112
License No. 51712
Phone 410-439-1244 Fax 410-439-1446

Occupant or Tenant _____
Contact Name _____
Address _____
City _____ State _____ Zip Code _____
Phone _____ Fax _____

Engineer or Architect Company _____
Contact Person _____
Address _____
City _____ State _____ Zip Code _____
Phone _____ Fax _____

BUILDING DESCRIPTION - COMMERCIAL

BUILDING DESCRIPTION - RESIDENTIAL

Building Characteristics	Utilities
Height: _____	Water Supply: _____ Public _____ Private _____
No. of stories: _____	Sewage Disposal: _____ Public _____ Private _____
Gross area, sq. ft. per floor: _____	Electric Yes <input type="checkbox"/> No <input type="checkbox"/>
Use group: _____	Gas Yes <input type="checkbox"/> No <input type="checkbox"/>
Construction type: _____ Reinforced Concrete _____ Structural Steel _____ Masonry _____ Wood Frame _____ State Certified Modular _____	Heating System: _____ Electric <input type="checkbox"/> Oil <input type="checkbox"/> Natural Gas <input type="checkbox"/> Propane Gas <input type="checkbox"/>
	Sprinkler system: N/A <input type="checkbox"/> Full _____ Partial _____ Other Suppression _____ # of Heads _____

Building Characteristics	Utilities
SF Dwelling <input checked="" type="checkbox"/> SF Townhouse <input type="checkbox"/> Depth _____ Width _____	Water Supply: _____ Public _____ Private <input checked="" type="checkbox"/>
1st floor: _____	Sewage Disposal: _____ Public _____ Private <input checked="" type="checkbox"/>
2nd floor: _____	Electric Yes <input checked="" type="checkbox"/> No <input type="checkbox"/>
Basement: _____	Gas Yes <input type="checkbox"/> No <input checked="" type="checkbox"/>
Finished Basement <input type="checkbox"/> Unfinished Basement <input type="checkbox"/>	Heating System: _____ Electric <input checked="" type="checkbox"/> Oil <input type="checkbox"/>
Crawl space <input type="checkbox"/> Slab on Grade <input type="checkbox"/>	Natural Gas <input type="checkbox"/>
No. of Bedrooms <u>4</u>	Propane Gas <input type="checkbox"/>
Height: _____	Sprinkler system: N/A <input checked="" type="checkbox"/>
Multi-family dwellings: _____	NFPA #13D _____
No. of efficiency units: _____	NFPA #13R _____
No. of 1 BR units: _____	Other: _____
No. of 2 BR units: _____	
No. of 3 BR units: _____	
Other Structure: _____	
Dimensions: _____	
Footings: _____	
Roof Height: _____	
State Certified Modular _____	
Manufactured Home _____	

THE UNDERSIGNED HEREBY CERTIFIES AND AGREES AS FOLLOWS: (1) THAT HE/SHE IS AUTHORIZED TO MAKE THIS APPLICATION; (2) THAT THE INFORMATION IS CORRECT; (3) THAT HE/SHE WILL COMPLY WITH ALL REGULATIONS OF HOWARD COUNTY WHICH ARE APPLICABLE THERETO; (4) THAT HE/SHE WILL PERFORM NO WORK ON THE ABOVE REFERENCED PROPERTY NOT SPECIFICALLY DESCRIBED IN THIS APPLICATION; (5) THAT HE/SHE GRANTS COUNTY OFFICIALS THE RIGHT TO ENTER ONTO THIS PROPERTY FOR THE PURPOSE OF INSPECTING THE WORK PERMITTED AND POSTING NOTICES.

Heather Smith
Applicant's Signature

Brian Smith Heather Smith
Print Name

OWAY
Title/Company

7/12/06
Date

Checks payable to: **DIRECTOR OF FINANCE OF HOWARD COUNTY**
** PLEASE WRITE NEATLY AND LEGIBLY. **

- FOR OFFICE USE ONLY -

AGENCY	DATE	SIGNATURE APPROVAL
Land Development, DPZ	7/12/06	<u>[Signature]</u>
State Highways		
Building Official		
Dev. Engineering, DPZ		
Health	7/12/06	<u>[Signature]</u>
Fire Protection		
Is Sediment Control approval required prior to issuance?		
YES <input type="checkbox"/> NO <input type="checkbox"/>		
CONTINGENCY CONSTRUCTION START: <input type="checkbox"/>		
ONE STOP SHOP: <input type="checkbox"/>		
Distribution of Copies -	White: Building Official	Green: LDD, DPZ
T:\norma\PERMIT.FRM		

DPZ SETBACK INFORMATION	PROPERTY ID#:
Front: <u>75 FT</u>	Filing fee \$ _____
Rear: <u>50 FT</u>	Permit fee \$ <u>100</u>
Side: <u>20 FT</u>	Excise tax \$ _____
Side St.: <u>NA</u>	Add'l per. fee \$ <u>10</u>
All minimum setbacks met?	TOTAL FEES \$ _____
YES <input type="checkbox"/> NO <input type="checkbox"/>	Sub-total paid \$ _____
Is Entrance Permit required?	Balance due \$ _____
YES <input type="checkbox"/> NO <input checked="" type="checkbox"/>	Check # _____
Historic District?	Validation # _____
YES <input type="checkbox"/> NO <input checked="" type="checkbox"/>	
Lot Coverage for NewTown Zone _____	
SDP/Red-line approval date _____	Accepted by _____

54065 2666 WELLWORTH WAY WEST FRIEND HOW
 FEMA Panel: 240044 0015B
 LOT 15
 SECTION 2

Flood Zone: C ADVAN AT-12536

4/3/2006

FRIENDSHIP MANOR
 Book: 3888
 Folio:
 District: 3
 County: HOWARD
 MD
 Scale 1" = 60'

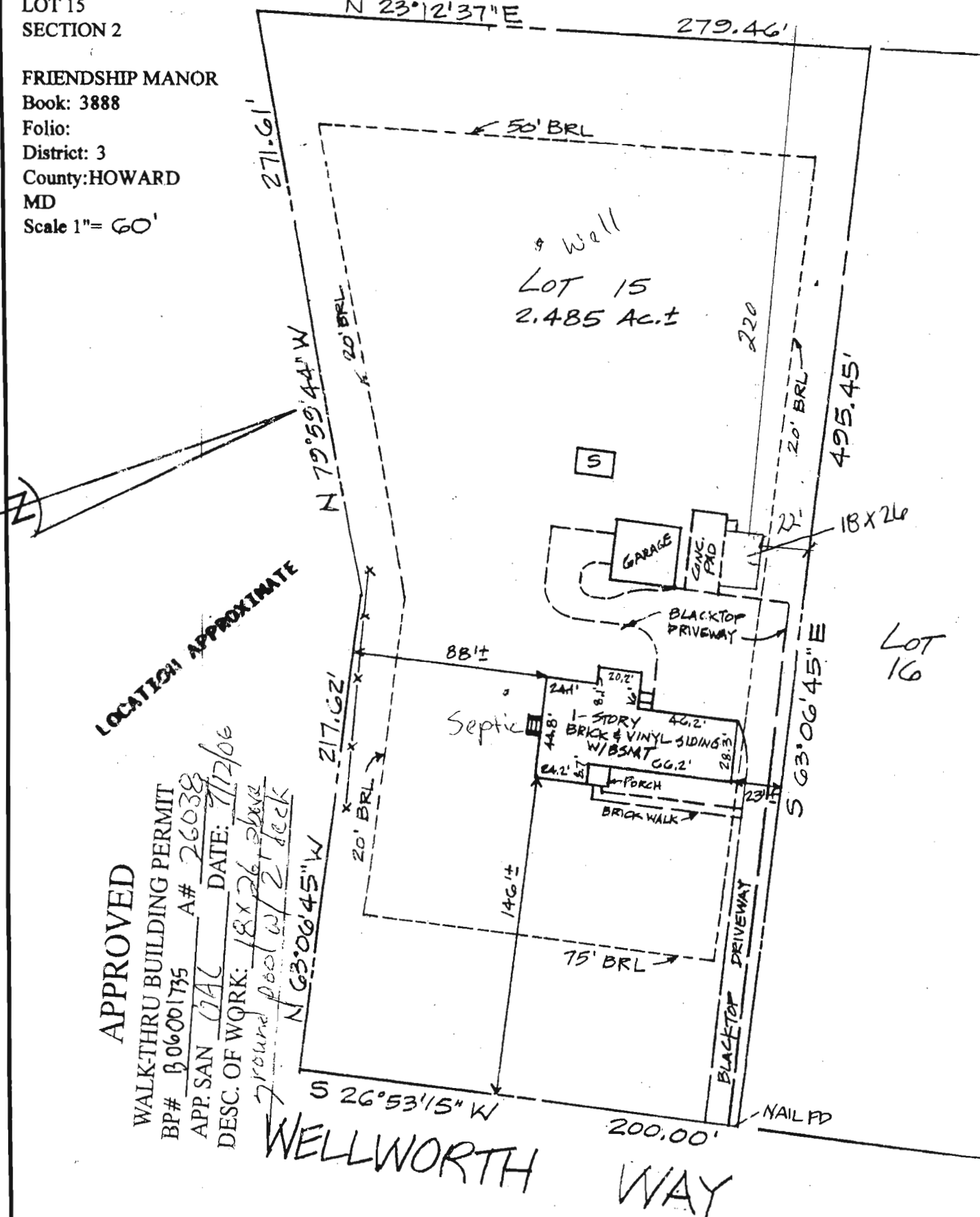

LOCATION APPROXIMATE

APPROVED
 WALK-THRU BUILDING PERMIT
 BP# B06001735 A# 26038
 APP. SAN JAC DATE: 7/12/06
 DESC. OF WORK: 18x26 above ground pool w/ 2 deck



LEGEND
 Shed (unsurveyed) [S]
 Blacktop Drive - - - - -
 Gravel Drive = = = = =
 Concrete - - - - -

WEB www.surveyassociates.net

Accuracy: Approximate average accuracy .(SD of sideline distance) for small suburban lots is two feet, and for larger lots and metes and bounds parcels varies from two to twenty feet or more. In case of doubt, we recommend a Boundary Survey.

By Maryland law, this Plat has benefit for a borrower / homeowner ONLY insofar as satisfying a requirement by a lender or others for transfer or mortgage purposes; it is NOT to be relied upon for the location of fences(which may not be shown) or buildings, or other improvements. It does NOT provide accuracy regarding property lines. No Title Report furnished. No statement is made as to ownership of property or right or interest therein. **NOT TO BE USED FOR CONSTRUCTION PURPOSES OR PERMITS OF ANY KIND WHATSOEVER.** Not valid without a Maryland Approval Form per COMAR 09.13.06 signed by consumer or agent.

SURVEY ASSOCIATES

200 GRAYS ROAD, HARWOOD, MD 20766
 TEL. 410.266.7211 FAX 410.266.0918 BALT. FAX 410.841.6150
 EMAIL- DMGCAG@COMCAST.NET

LOCATION
 MORTGAGE
 SURVEY