

**Bureau of Environmental Health**  
 8930 Stanford Boulevard, Columbia, MD 21045  
 Main: 410-313-2640 | Fax: 410-313-2648  
 TDD 410-313-2323 | Toll Free 1-866-313-6300  
[www.hchealth.org](http://www.hchealth.org)  
 Facebook: [www.facebook.com/hocohealth](http://www.facebook.com/hocohealth)

Maura J. Rossman, M.D., Health Officer

RECEIPT DATE: 11/6/24

**ONSITE SEWAGE DISPOSAL SYSTEM**

P 587857

INSTALLATION  
 APPROVAL DATE: 11/21/24

**PERMIT**  
**MINOR REPAIR**

A \_\_\_\_\_

PROPERTY ADDRESS: 12285 Howard Lodge Drive

SUBDIVISION: \_\_\_\_\_ LOT: \_\_\_\_\_ TAX ID: \_\_\_\_\_

CONTRACTOR: Jet Septic EMAIL: \_\_\_\_\_

CONTRACTOR ADDRESS: 440 Bear Branch Road, Westminster, MD 21157 PHONE: 410-875-2311

PROPERTY OWNER: Victor Glazov EMAIL: \_\_\_\_\_

OWNER ADDRESS: 12285 Howard Lodge Drive, Sykesville, MD 21784 PHONE: \_\_\_\_\_

NUMBER OF BEDROOMS: 3 SEPTIC TANK SIZE: Ex DRAINFIELD SIZE/TYPE: 80' trench (existing)

LOCATION:	<u>tie in existing septic tank to existing 80' trench</u>
NOTES:	<u>Pump &amp; Abandon Existing Drywell</u>

ISSUED BY: S. Page ISSUE DATE: 11/18/2024 EXPIRATION DATE: 11/18/2025

- NOTE: CONTRACTOR REGISTERED WITH THE STATE OF MD ON-SITE WASTEWATER PROFESSIONALS BOARD: CONFIRMED
- NOTE: CONTRACTOR MUST SCHEDULE AN INSPECTION AND GAIN APPROVAL OF ALL COMPONENTS PRIOR TO COVERING
- NOTE: AN ELECTRICAL PERMIT IS REQUIRED FOR INSTALLATION OF ANY ELECTRICAL COMPONENTS OF THE SYSTEM
- NOTE: MDE RECOMMENDS SEPTIC TANKS, BAT, AND OTHER PRETREATMENT UNITS BE PUMPED AT A FREQUENCY ADEQUATE TO ENSURE THAT SOLIDS ARE NOT DISCHARGED TO THE DISPOSAL AREA

**NEITHER THE HOWARD COUNTY COUNCIL NOR THE HEALTH DEPARTMENT IS RESPONSIBLE FOR THE SUCCESSFUL OPERATION OF ANY SYSTEM. PERMITTEE RESPONSIBLE FOR OBTAINING FINAL APPROVAL ON THIS PERMIT. CALL 410-313-1771 FOR INSPECTION OF SEPTIC SYSTEM.**

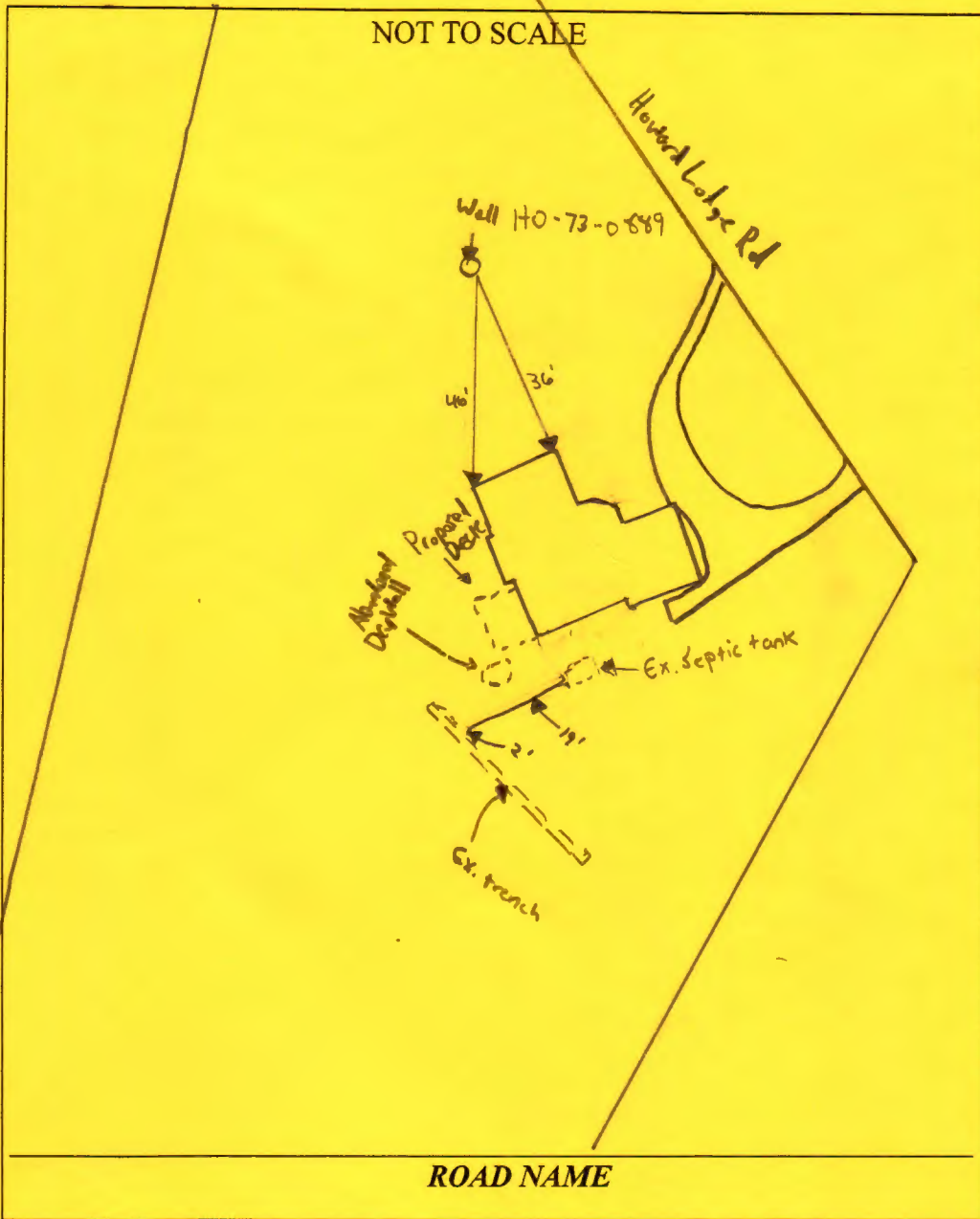

**TRENCH/DRAINFIELD DATA**

WIDTH	INLET	BOTTOM
<u>Ex.</u>	<u>Ex.</u>	<u>Ex.</u>
NUMBER OF TRENCHES	_____	_____
TOTAL LENGTH	_____	_____
ABSORPTION AREA	_____	_____
DISTRIBUTION BOX LEVEL	_____	_____
DISTRIBUTION BOX BAFFLE	_____	_____
DISTRIBUTION BOX PORT	_____	_____

**SEPTIC TANK DATA**

**SEPTIC TANK 1 LEVEL** Ex.

MANUFACTURER \_\_\_\_\_

CAPACITY \_\_\_\_\_ GAL

SEAM LOC \_\_\_\_\_

TANK LID DEPTH \_\_\_\_\_

BAFFLES \_\_\_\_\_

BAFFLE FILTER \_\_\_\_\_

MANHOLE LOC \_\_\_\_\_

6" PORT LOC \_\_\_\_\_

WATERTIGHT TEST \_\_\_\_\_

SLOTTED \_\_\_\_\_

DATE ON LID \_\_\_\_\_

**PUMP/SEPTIC TANK LEVEL** \_\_\_\_\_

MANUFACTURER \_\_\_\_\_

CAPACITY \_\_\_\_\_ GAL

SEAM LOC \_\_\_\_\_

TANK LID DEPTH \_\_\_\_\_

BAFFLES \_\_\_\_\_

BAFFLE FILTER \_\_\_\_\_

MANHOLE LOC \_\_\_\_\_

6" PORT LOC \_\_\_\_\_

WATERTIGHT TEST \_\_\_\_\_

SLOTTED \_\_\_\_\_

DATE ON LID \_\_\_\_\_

SEPTIC CONTRACTOR ONSITE INSTALLING SYTEM: Charles Garrett III  
 SEPTIC CONTRACTOR ONSITE LICENSED WITH THE STATE OF MD: YES/NO

PRE-CONSTRUCTION NOTES:  
11/18/2024 - Design plan approved. Permit released (SP)

**CONTROL PANEL DATA**

CONTROL PANEL HEIGHT (MIN 30") \_\_\_\_\_

INSPECTION DATE \_\_\_\_\_

INSPECTION: PASS/FAIL (CIRCLE ONE) \_\_\_\_\_

INSTALLATION NOTES:  
11/21/2024 Contractor on site. They pumped, crushed, and abandoned the old drywall. Installed 6" 19' and 2' pipe connecting the septic tanks to the existing trench. Contractor scoped the current trench and stated it is dry and in good condition. Asked contractor to bed part of the pipe. OK to back fill. (MB/SP)

FINAL INSPECTOR M. Burns/S. Page DATE OF APPROVAL 11/21/2024

Installer  
Jet Septic Inc  
440 bear brook rd  
Westminster MD, 21157

Home owner  
Viktar h120  
12285 Howard Lodge Dr  
Sikesville MD 21784  
3 bedrooms

1 Trench detail  
1 Trench  
2ft wide  
80ft long  
11ft depth  
6" gravel depth

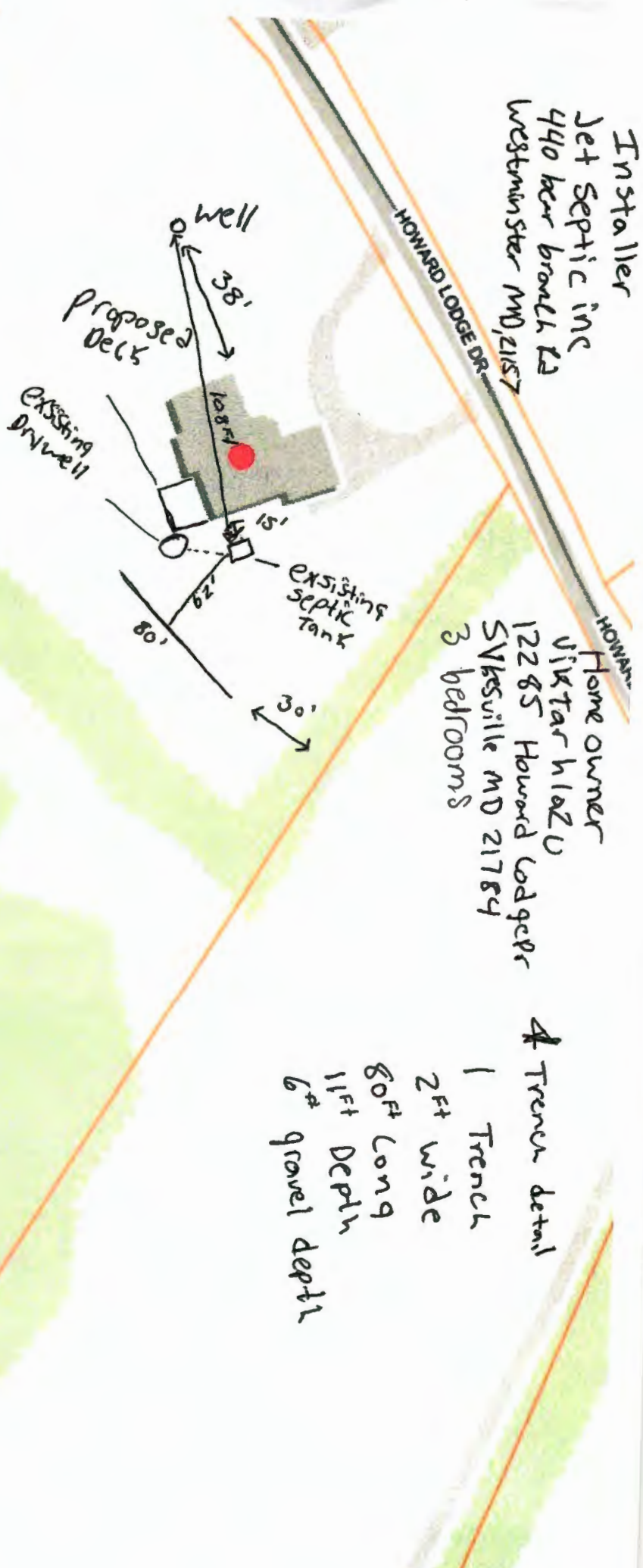

- ✓ Pump & abandon existing Drivewell
- ✓ Set elevation Drop Between Tank & fields
- ✓ Probed existing Drain fields Functioning properly at this time

Approved Septic System Plan  
Howard County Health Department  
  
Signature  
11/18/2014  
Date

Signature

Date

**Howard County Health Department  
Approved Public System Plan**

# PERMIT

SEWAGE DISPOSAL SYSTEM

DEPARTMENT OF HEALTH AND MENTAL HYGIENE

R511538-B

A REPAIR

DISTRICT \_\_\_\_\_

HOWARD COUNTY HEALTH DEPARTMENT  
BUREAU OF ENVIRONMENTAL HEALTH  
~~XXXXXX~~ 410-313-2640

RPS# 281 310

DATE 5/5/99

DATE SYSTEM APPROVED 4/26/99

INDEXED

INSPECTOR M. Ripkin

Hatfield's Equipment & Dedication Service IS PERMITTED TO INSTALL  ALTER

ADDRESS 13785 Burtwoods Road, Glenelg, Maryland 21737 PHONE 410-854-6172

SUBDIVISION \_\_\_\_\_ LOT \_\_\_\_\_ ROAD 12285 Howard Lodge Road

PROPERTY OWNER Barnett 410-442-5841

ADDRESS 12285 Howard Lodge Road

SEPTIC TANK CAPACITY EX. 1000 GALLONS

NUMBER OF BEDROOMS 3

150 SQUARE FEET PER BEDROOM

LINEAR FEET OF TRENCH REQUIRED 75

REPAIR - SEPTIC SYSTEM HAS FAILED.

Call for inspection when ground is opened so sanitarian can recommend repair. 04/26/1999

INV 5' BOT 11' 6" STONE

PLANS APPROVED BY \_\_\_\_\_ DATE \_\_\_\_\_

COVER NO WORK UNTIL INSPECTED AND APPROVED

NEITHER THE HOWARD COUNTY COUNCIL NOR THE HEALTH DEPARTMENT IS RESPONSIBLE FOR THE SUCCESSFUL OPERATION OF ANY SYSTEM

NOTE: CLEANOUT REQUIRED EVERY 70 FEET OF SEWER LINE AND/OR AT 90° SWEEPS IN LINES FROM HOUSE TO DRAIN FIELDS. 90° ELBOWS NOT ACCEPTABLE.

NOTE: ALL PARTS OF SEPTIC SYSTEMS (I.E. TANK, DISTRIBUTION BOX TRENCHES) TO BE 100 FEET FROM WELL (UNLESS OTHERWISE SPECIFICALLY AUTHORIZED)

NOTE: IF DEEP TRENCH(ES) ARE USED CALL FOR INSPECTION BEFORE AND AFTER PLACING GRAVEL IN TRENCH(ES)

NOTE: NO DRY WELL SHALL EXCEED 15 FOOT IN DIAMETER NO ABSORPTION TRENCH TO EXCEED 100 FEET IN LENGTH

NOTE: ALL PIPE FROM HOUSE TO SEPTIC TANK MUST BE CAST IRON OR SCHEDULE 25/40 PVC OR ABS

PERMIT VOID AFTER TWO YEARS

NOTE: INSTALL STAND PIPE ON SEPTIC TANK AND DRY WELL STAND PIPES MUST BE 8 INCHES IN DIAMETER CAST IRON, CONCRETE OR TERRA COTTA OR PVA OR ABS ACCEPTED. IF TOP OF SEPTIC TANK IS DEEPER THAN 3 FEET, MANHOLE TO GRADE REQUIRED.

NOTE: DISTRIBUTION BOXES MUST HAVE BAFFLES

\*INSTALLER IS RESPONSIBLE FOR OBTAINING FINAL APPROVAL ON THIS PERMIT

\*CALL 461-9933 FOR INSPECTION OF SEPTIC SYSTEM.

50 100 150 200 250

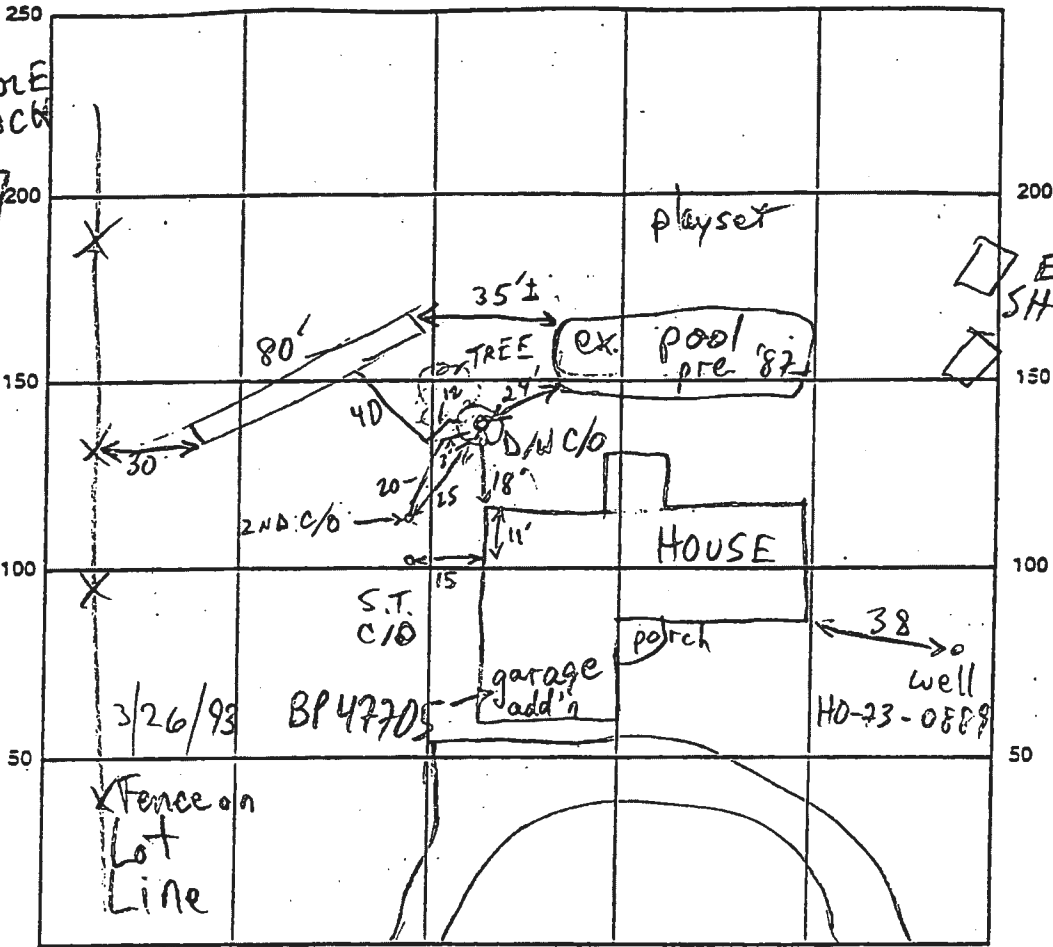

TEST HOLE  
 TRENCH

red  
brn  
cl m

red  
yel  
tan  
sil m

INDICATE NORTH - NAME ADJOINING ROADWAY AS BASE LINE  
 HOWARD LODGE ROAD (GRAVEL) → RT. 32

SEPTIC TANK LEVEL EX 1000 CLEANOUTS EX - OK

DISTRIBUTION BOX LEVEL \_\_\_\_\_

DRAIN FIELD/TITLE DEPTH 11 FT. TRENCH WIDTH 2 FT. INLET DEPTH 4-5 FT.

EFFECTIVE GRAVEL DEPTH 6 FT. TOTAL LENGTH 80 FT.

NUMBER OF TRENCHES 1 ONE SIDEWALL BOTTOM AREA 480 SQ. FT.

DRYWALL INSIDE DIAMETER \_\_\_\_\_ FT. EFFECTIVE DEPTH BELOW INLET \_\_\_\_\_ FT.

ABSORBENT AREA 480 + EX. D/W SQ. FT.

REMARKS: 4/26/99 #1 OK TO START (MR)

4/26/99 #2 OK TO COVER (MR)

OWNER REPORTS DECK BEING RECONSTRUCTED TO SIMILAR FOOTPRINT AS BEFORE

IF ± 0' OVERHANG TO DRYWELL - EXCEPT CONDITION BEING IMPROVED BY

ELIMINATED STAIRS/LANDM INTO DRYWELL + DECK FOOTING PULLED BACK

TO ± 2' FROM EDGE OF DRYWELL. (CW)

DATE SYSTEM APPROVED 4/26/99 INSPECTOR M. R. FEIN

# PERMIT

SEWAGE DISPOSAL SYSTEM

MARYLAND STATE DEPARTMENT OF HEALTH

HOWARD COUNTY

ELLICOTT CITY

INDEXED

DISTRICT

DATE 9/21/78

11/21/78

Kenaco Construction, Inc.

IS PERMITTED TO INSTALL

ADDRESS 2111 Rockwell Avenue, Baltimore, MD 21228 PHONE 781-222-4117

A SEWAGE DISPOSAL SYSTEM LOCATED AT

SUBDIVISION

12885

PROPERTY OWNER Reginald Burt

ADDRESS

SPECIFICATIONS 3 bedrooms

DRAIN FIELD DEPTH FEET BOTTOM AREA SQ. FT.

SEEPAGE PITS ABSORBENT SIDE WALL AREA SQ. FT.

SEPTIC TANK CAPACITY 2000 GALLONS

FOR GARBAGE GRINDER, INCREASE DISPOSAL AREA AND TANK CAPACITY 500%

LET WELL - To have 150 sq. ft. effective absorption area and 1500 gallon storage tank. Tank to be 34 ft. below original grade and 11 ft. depth 11 ft. below original grade. Locate by utility 11 ft. from left side of 13th and 14th st. from front property line and 100 ft. from old well.

NOTE: ALL PIPES FROM HOUSE TO NEW WELL MUST BE 4" DIA. FRISKY VOID AFTER THREE YEARS.

NOTE: INSTALL STRAIN PIPES ON SEPTIC TANK AND LET WELL.

PLANS APPROVED BY Charles S. Stueber

DATE 11/10/78

FILL SEPTIC TANK AND DISTRIBUTION BOX WITH WATER BEFORE CALLING FOR AN INSPECTION. COVER HO WORK UNTIL INSPECTED AND APPROVED.

NEITHER THE HOWARD COUNTY COMMISSIONERS NOR THE HEALTH DEPARTMENT IS RESPONSIBLE FOR THE SUCCESSFUL OPERATION OF ANY SYSTEM.

10390

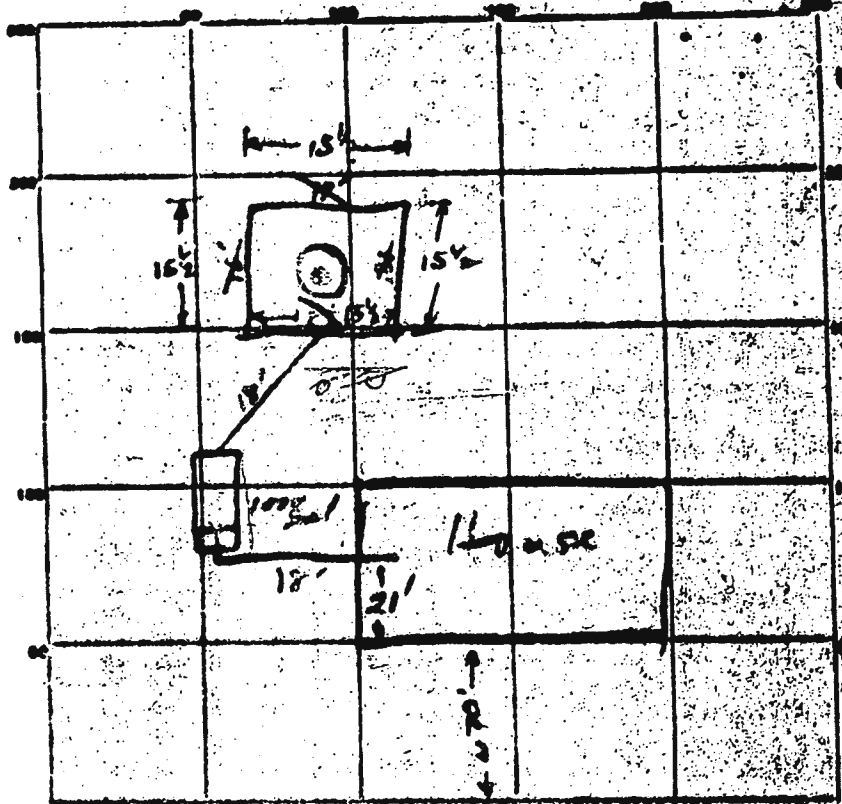

INDICATE DATE - THIS IS YOUR PROPERTY AS OF THE DATE  
 #12676 Howard Lodge Rd

PERMIT CARD 11/21/74

SEPTIC TANK LEVEL ✓

CLEANOUTS ✓

DISTRIBUTION BOX LEVEL \_\_\_\_\_

TILE DRAIN DEPTH \_\_\_\_\_ FT. TERMINUS DEPTH \_\_\_\_\_ FT.

GRADE DEPTH \_\_\_\_\_ IN. TERMINUS DEPTH \_\_\_\_\_ FT.

NUMBER OF BRANCHES \_\_\_\_\_ TONS COVERED \_\_\_\_\_

DEEPAGE PITS, INCHES DIAMETER perimeter 62 FT. DEPTH BELOW IN. FT. 7 1/2 FT.

ABSORBENT AREA 451 SQ. FT. (when gravel installed)

11/21/74  
 215  
 150  
 60  
 7.5  
 405  
 417.5

REMARKS local cleanout to sit.

- need more gravel in DW: ok see below

11/20/74 ST cleanout OK; still need gravel in DW WWT.

11/21/74 Gravel in DW; Well used

DATE SYSTEM APPROVED 11/21/74 Inspector C. B. Throck



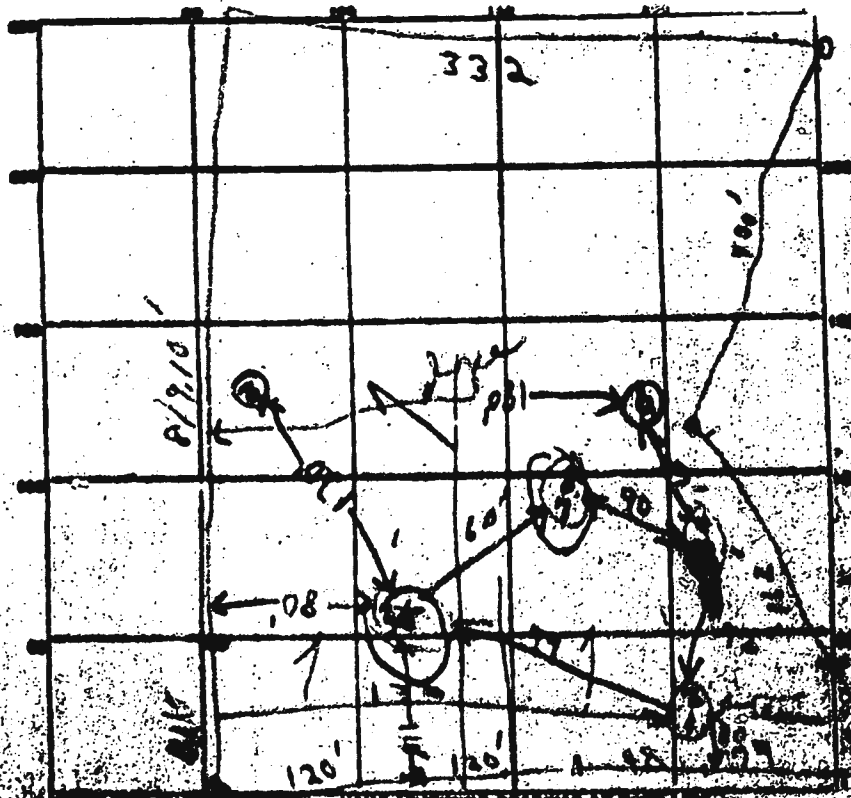

DATE	TEST NO.	DEPTH	ELEVATION		TEST - 1" GAGE		REMARKS
			START	STOP	START	STOP	
7/17/72	1	8 1/2'	340	341	341	344	
	2	10 1/2'	354	356	356	359	
	3		322	324	324	324	
	4	10'	(gauge out)				
	5		(gauge out)				
	(high)	9 1/2'	(gauge out)				
10/5/72	7	4'	2:30	2:44	2:44	2:15	3 long
	8	11'	2:40	2:46	2:46	2:57	11
			Hole 7 clay to 4 1/2' 4 1/2'				12
7/17/72	9	5:26					
	10	10:44					

SOIL MOISTURE

TESTED BY

REMARKS

(Hold for further tests & measurement)  
 Noachels on 7/17/72 dig for Test  
 dig at 3 1/2'

**Inspection Date/Inspection Notes/Inspector's Initials & Others Present:**

11/12/2024 - Site inspection done. Spoil piles seen near top of DW. Deck has been excavated for. Ex well in good condition. No surface sewage seen while onsite. SP/mb

11/13/2024 - Spoke w/ Jet Septic. Verified work has not started onsite. Septic installer to send plan via email. SP

**DATE SYSTEM  
APPROVED**

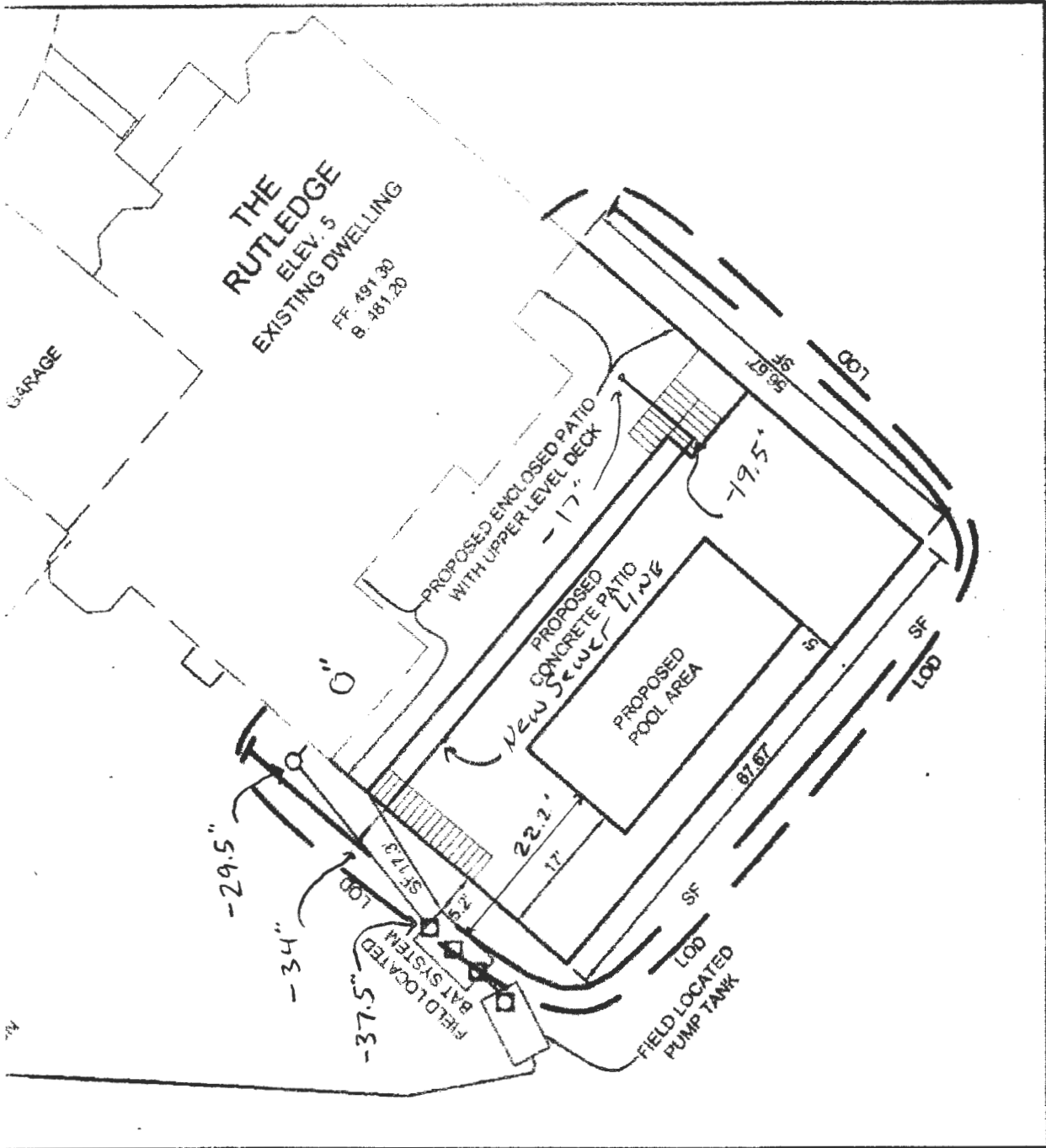

**PLAN DETAIL**  
 SCALE: 1"=20'

11017 Blevins Drive  
 Clarksville MD 21029  
 Lot 3



SCALE: 50  
 DATE: 11/15/2024  
 SHEET NO.: 12  
 of 12

ALL CONSTRUCTION MUST COMPLY WITH LOCAL BUILDING CODES. THIS DETAIL IS FOR GENERAL INFORMATION AND GUIDANCE ONLY, AND AMERICAN DECK & PATIO, INC. SPECIFICALLY DISCLAIMS ANY LIABILITY FOR THE USE OF THIS DETAIL AND FOR THE ARCHITECTURE, DESIGN, ENGINEERING, OR WORKMANSHIP OF ANY PROJECT.

AMERICAN DECK & PATIO MHC# 35565 115 MOUNT CARMEL ROAD PARKTON, MD 21220 410.254.7360 WWW.AMDECK.COM

**BRANDON LYTLE RESIDENCE**

SITE: 11017 BLEVINS DRIVE  
 CLARKSVILLE, MD 21029

