



Howard County
Health Department

Bureau of Environmental Health
8930 Stanford Boulevard, Columbia, MD 21045
Main: 410-313-2640 | Fax: 410-313-2648
TDD 410-313-2323 | Toll Free 1-866-313-6300
www.hchealth.org
Facebook: www.facebook.com/hocohealth

Maura J. Rossman, M.D., Health Officer

RECEIPT DATE: 7/25/2024 **ONSITE SEWAGE DISPOSAL SYSTEM** P 586764

APPROVAL DATE: _____ **PERMIT: REPAIR** A Repair

PROPERTY ADDRESS: 7217 Meadow Wood Way

SUBDIVISION: Simpson Woods LOT: 17 TAX ID: 05-384400

CONTRACTOR: Fogle's EMAIL: Jeff@foglesinc.com

CONTRACTOR ADDRESS: 580 Obrecht Road, Sykesville 21784 PHONE: 410-795-5670

PROPERTY OWNER: Greg Makar EMAIL: glmakar@juno.com

OWNER ADDRESS: Same as above PHONE: 443-812-4611

SEPTIC TANK SIZE: Existing PUMP SIZE: n/a PUMP TANK CAPACITY: n/a

DISTRIBUTION SYSTEM: GRAVITY LPD BEDROOMS: 3 APPLICATION RATE: 1.2gpd/ft

TRENCHES:	LINEAR FEET REQUIRED: <u>58</u>	INLET DEPTH: <u>3.5</u>
	TRENCH WIDTH: <u>3</u>	MAXIMUM BOTTOM DEPTH: <u>8.5</u>
	MINIMUM SPACE BETWEEN TRENCHES: <u>n/a</u>	EFFECTIVE AREA BEGINNING DEPTH: <u>5</u>
LOCATION:	SYSTEM STAKED BY INSTALLER/DESIGNER AND VERIFIED BY APPROVING AUTHORITY DURING PRE-CONSTRUCTION INSPECTION.	
NOTES:	Install system per approved design plans. House has 2 separate systems. This permit is for lower system only serving 2 bedroom (sized for 3) with 1 bath and kitchen and laundry waste.	

ISSUED BY: Kevin M. Wolf, L.E.H.S. ISSUE DATE: 9/19/2024 EXPIRATION DATE: 9/19/2025

- NOTE: CONTRACTOR MUST SCHEDULE A PRE-CONSTRUCTION INSPECTION PRIOR TO BEGINNING ANY INSTALLATION
- NOTE: CONTRACTOR REGISTERED WITH THE STATE OF MD ON-SITE WASTEWATER PROFESSIONALS BOARD: CONFIRMED
- NOTE: CONTRACTOR MUST SCHEDULE AN INSPECTION AND GAIN APPROVAL OF ALL COMPONENTS PRIOR TO COVERING
- NOTE: STONE MUST BE APPROVED BY HEALTH DEPARTMENT AND GRAVEL TICKET MUST BE AVAILABLE FOR REVIEW.
- NOTE: WATERTIGHT SEPTIC TANKS REQUIRED
- NOTE: ALL PARTS OF SEPTIC SYSTEM SHALL BE AT LEAST 100 FEET DOWNGRADIENT FROM ANY WATER WELL
- NOTE: MANHOLE RISERS REQUIRED ON ALL SEPTIC TANKS AND PUMP CHAMBERS
- NOTE: AN ELECTRICAL PERMIT IS REQUIRED FOR INSTALLATION OF ANY ELECTRICAL COMPONENTS OF THE SYSTEM
 ELECTRICAL PERMIT ISSUED E n/a
- NOTE: THE HCHD DOES NOT WARRANTY ANY SYSTEM AND CANNOT GUARANTEE THE PERFORMANCE OF THIS SYSTEM AS DESIGNED. BY ACCEPTING THIS PERMIT, THE OWNER AND/OR APPLICANT ACKNOWLEDGE THAT THE SPECIFICATIONS DETAILED IN THIS DESIGN ARE ONE POSSIBLE OPTION AND THAT THE HCHD WILL REVIEW OTHER PROPOSALS. YOU HAVE THE OPTION TO SEEK THE ADVICE OF A QUALIFIED DESIGN CONSULTANT OR PROFESSIONAL ENGINEER FOR FURTHER GUIDANCE.
- NOTE: AN INDIVIDUAL CERTIFIED BY MDE AND THE MANUFACTURER FOR BAT INSTALLATION MUST BE PRESENT AT ALL TIMES DURING BAT INSTALLATION.
- NOTE: MDE RECOMMENDS SEPTIC TANKS, BAT, AND OTHER PRETREATMENT UNITS BE PUMPED AT A FREQUENCY ADEQUATE TO ENSURE THAT SOLIDS ARE NOT DISCHARGED TO THE DISPOSAL AREA

**NEITHER THE HOWARD COUNTY COUNCIL NOR THE HEALTH DEPARTMENT IS RESPONSIBLE FOR THE SUCCESSFUL OPERATION OF ANY SYSTEM.
PERMITTEE RESPONSIBLE FOR OBTAINING FINAL APPROVAL ON THIS PERMIT.
CALL 410-313-1771 TO SCHEDULE INSPECTIONS.**

NOT TO SCALE

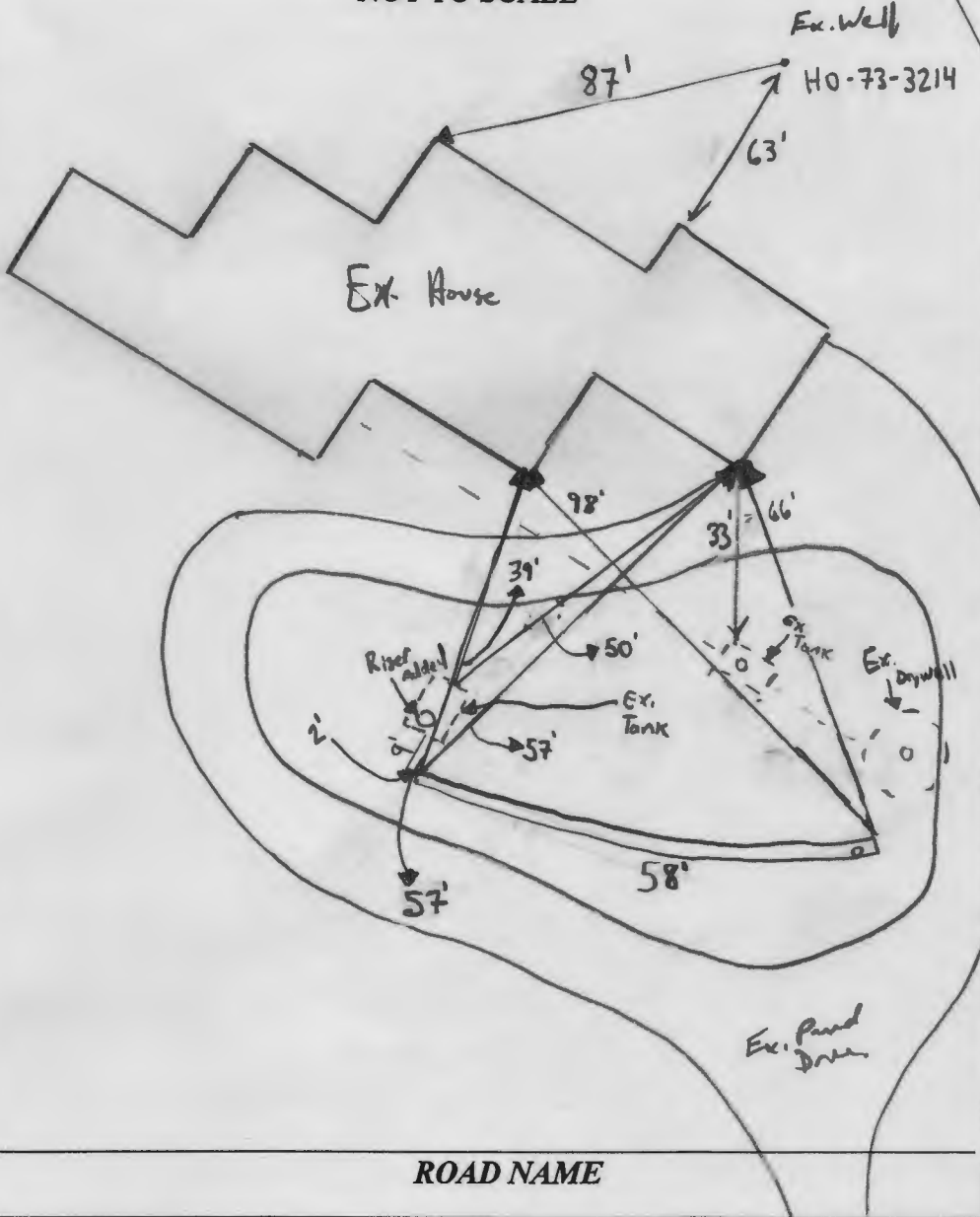

TRENCH/DRAINFIELD DATA		
WIDTH	INLET	BOTTOM
3	3.5'	8.5'
NUMBER OF TRENCHES	1	
TOTAL LENGTH	58'	
ABSORPTION AREA	2320 ft ²	
DISTRIBUTION BOX LEVEL	N/A	
DISTRIBUTION BOX BAFFLE	N/A	
DISTRIBUTION BOX PORT	N/A	

SEPTIC TANK DATA	
SEPTIC TANK I LEVEL	Existing
MANUFACTURER	Existing
CAPACITY	Existing GAL
SEAM LOC	Top
TANK LID DEPTH	Existing
BAFFLES	6" Front / 4" back
BAFFLE FILTER	—
MANHOLE LOC	Front and back
6" PORT LOC	Back
WATERTIGHT TEST	—
SLOTTED	Existing
DATE ON LID	Existing
PUMP/SEPTIC TANK LEVEL	N/A
MANUFACTURER	—
CAPACITY	— GAL
SEAM LOC	—
TANK LID DEPTH	—
BAFFLES	—
BAFFLE FILTER	—
MANHOLE LOC	—
6" PORT LOC	—
WATERTIGHT TEST	—
SLOTTED	—
DATE ON LID	—

SEPTIC CONTRACTOR ONSITE INSTALLING SYTEM: Jamie Devers
 SEPTIC CONTRACTOR ONSITE LICENSED WITH THE STATE OF MD: YES/NO

PRE-CONSTRUCTION NOTES:
9/19/2024 Design plan approved (M)

CONTROL PANEL DATA	
CONTROL PANEL HEIGHT (MIN 30")	—
INSPECTION DATE	—
INSPECTION: PASS/FAIL (CIRCLE ONE)	—

INSTALLATION NOTES:

10/23/24 Contractor on site. Waiting on additional load of stone. Installed a new riser on the upper system's septic tank. Currently installing a riser on the lower system's septic tank. Line from the ST to the trench has been installed. With the remainder of the day contractor is digging the 58' trench. (M) he will leave everything open overnight for a morning inspection tomorrow. (M) Contractor on site awaiting final inspection. Replaced baffles in ST and added a manhole riser on the back of the ST. 58' trench has been dug. 3.5' inlet achieved. Contractor confirmed trenches are 8.5' deep. Stone or Stone and geotextile fabric has been added to the trench. outlet pipe has been installed. OK to backfill. (M)

FINAL INSPECTOR M. Burns DATE OF APPROVAL 10/29/24

S.W. BARRICK - FINKSBURG TERMINAL

PH: (410) 833-4400
2700 Emory Rd.
Finksburg, MD 21048

FT

TKT: 641881

S.W. BARRICK - FINKSBURG TERMINAL

PH: (410) 833-4400
2700 Emory Rd.
Finksburg, MD 21048

FT

TKT: 641881

Cust#: FOGSEP 10/23/2024
FOGLE'S SEPTIC CLEAN INC. 10:14:36AM
Job#: YARD YARD
O'BRECHT RD

Cust#: FOGSEP 10/23/2024
FOGLE'S SEPTIC CLEAN INC. 10:14:36AM
Job#: YARD YARD
O'BRECHT RD

Trk#: 3030 - FOGEL SEPTIC

Trk#: 3030 - FOGEL SEPTIC

Zone#: 0000 - PICK-UP Gross: * P. T. 67820
P.O.#: * Tare: 27040
Proj#: Net: 40780
Mat'l#: 22-#2 STONE TONS: 20.39

Zone#: 0000 - PICK-UP Gross: * P. T. 67820
P.O.#: * Tare: 27040
Proj#: Net: 40780
Mat'l#: 22-#2 STONE TONS: 20.39

	Loads	Tons
Job/Daily:	1	20.39
Job/Total:	1,212	21,646.77

	Loads	Tons
Job/Daily:	1	20.39
Job/Total:	1,212	21,646.77

WEIGHMASTER: Cassidy Lindemann

We exercise No Control Over Delivery of Our Products & We Won't be Held Liable for Any Damage to Person or Property.

Material Safety Data Information Available Upon Request.

Have A Great Day. Please Drive Safely!

WEIGHMASTER: Cassidy Lindemann

We exercise No Control Over Delivery of Our Products & We Won't be Held Liable for Any Damage to Person or Property.

Material Safety Data Information Available Upon Request.

Have A Great Day. Please Drive Safely!



31108 Frederick Quarry
1000-A East South St
Frederick, MD 21701



Ticket 18560125

Date	DEL/PU/BUY	Dispatch	Scale
10/23/2024	P		1

Vehicle MDLIVE3338 - LIVESAY TRUCKING
Carrier

Time Due	Time In	Time Out	Silo #
	13:36	13:54	

Customer No	Order No	PO No	Product	Shipped Today	Job To Date
933287	60046990	VARIOUS	7306 - ASTM #3	1 LDS (20.74 Ton)	10,279.37 Ton

Ship To 933287 - FOGLES SEPTIC CLEANING
VARIOUS - FOGLES SEPTIC
1200 STONE CHAPEL ROAD

	LBS	TONS	METRIC
GROSS	68,260	34.13	30.96
TARE	26,780	13.39	12.15
NET	41,480	20.74	18.82

Dest ID
Instruct

Weigh Master JESS MILES

Seal #:

Signature of Receiving Agent

Customer

Martin Marietta Standard Terms and Conditions apply (copy available at Site Office).



31108 Frederick Quarry
1000-A East South St
Frederick, MD 21701



Ticket 18560125

Date	DEL/PU/BUY	Dispatch	Scale
10/23/2024	P		1

Vehicle MDLIVE3338 - LIVESAY TRUCKING
Carrier

Time Due	Time In	Time Out	Silo #
	13:36	13:54	

Customer No	Order No	PO No	Product	Shipped Today	Job To Date
933287	60046990	VARIOUS	7306 - ASTM #3	1 LDS (20.74 Ton)	10,279.37 Ton

Ship To 933287 - FOGLES SEPTIC CLEANING
VARIOUS - FOGLES SEPTIC
1200 STONE CHAPEL ROAD

15 yard
JEFF

	LBS	TONS	METRIC
GROSS	68,260	34.13	30.96
TARE	26,780	13.39	12.15
NET	41,480	20.74	18.82

Dest ID
Instruct

Weigh Master JESS MILES

Seal #:

Signature of Receiving Agent

Customer

Martin Marietta Standard Terms and Conditions apply (copy available at Site Office).



31108 Frederick Quarry
1000-A East South St
Frederick, MD 21701



Ticket 18560125

Date	DEL/PU/BUY	Dispatch	Scale
10/23/2024	P		1

Vehicle MDLIVE3338 - LIVESAY TRUCKING
Carrier

Time Due	Time In	Time Out	Silo #
	13:36	13:54	

Customer No	Order No	PO No	Product	Shipped Today	Job To Date
933287	60046990	VARIOUS	7306 - ASTM #3	1 LDS (20.74 Ton)	10,279.37 Ton

Ship To 933287 - FOGLES SEPTIC CLEANING
VARIOUS - FOGLES SEPTIC
1200 STONE CHAPEL ROAD

	LBS	TONS	METRIC
GROSS	68,260	34.13	30.96
TARE	26,780	13.39	12.15
NET	41,480	20.74	18.82

Dest ID
Instruct

Weigh Master JESS MILES

Seal #:

Signature of Receiving Agent

Customer

Martin Marietta Standard Terms and Conditions apply (copy available at Site Office).

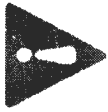

WARNING
Noch importante leer el manual de instrucciones.
PRECAUCION
Léase la información importante para la salud en el reverso.



WARNING
Noch importante leer el manual de instrucciones.
PRECAUCION
Léase la información importante para la salud en el reverso.

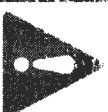

WARNING
Noch importante leer el manual de instrucciones.
PRECAUCION
Léase la información importante para la salud en el reverso.

This delivery is governed by the written agreement between the parties. In the absence of such written agreement, this delivery is governed by the terms and conditions of Martin Marietta's quotation, or its standard terms and conditions of sale in the absence of a quotation, which terms and conditions are available from your sales person.

Aggregates may contain components that could react with alkaline materials in concrete mixtures. This could result in potential deterioration of and damage to the final concrete product ("Alkali-Aggregate Reactivity" or "AAR"). The potential for AAR should be taken into account in formulating concrete mixtures. Other than warranty of title and conformance to written specifications, **MARTIN MARIETTA HEREBY EXCLUDES ANY AND ALL WARRANTIES OF MERCHANTABILITY AND ALL WARRANTIES OF FITNESS FOR ANY PARTICULAR PURPOSE AND ALL WARRANTIES, EXPRESS OR IMPLIED, AS TO THE PERFORMANCE OF ITS AGGREGATES WITH RESPECT TO AAR**

This is to certify that the following described commodity was weighed, measured, or counted by a weighmaster, whose signature is on this certificate, who is a recognized authority of accuracy, as prescribed by chapter 7 (commencing with Section 12700) of Division 5 of the California Business and Professions Code, administered by the Division of Measurement Standards of the California Department of Food and Agriculture.

WARNING:AVOID BREATHING DUST FROM THIS PRODUCT

This product contains crystalline silica. Prolonged and repeated breathing of crystalline silica dust can cause a progressive lung disease called silicosis.

- Several scientific organizations have reported that prolonged and repeated breathing of crystalline silica dust can cause lung cancer.
- Crystalline silica is known to the State of California to cause lung cancer.
- Silicosis or lung cancer can result in permanent injury or death.
- To reduce the risk of injury, prevent excessive and repeated dust exposure or use a NIOSH approved respirator as more fully described in the MSDS.
- The risk of silicosis or lung cancer depends upon the duration and levels of silica exposure.

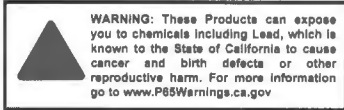

• **Read the Material Safety Data Sheet before using or handling this product** to determine the appropriate ventilation or respiratory protection necessary to safeguard your health. MSDS are available on our website at www.martinmarietta.com or ask the plant manager for a copy.

ADVERTENCIA:EVITE RESPIRAR EL POLVO DE ESTE PRODUCTO

Este producto contiene sílice cristalina. Respirar el polvo de la sílice cristalina repetidamente y por períodos prolongados puede causar la silicosis, una enfermedad progresiva de los pulmones.

- Varias organizaciones científicas reportan que el respirar el polvo de la sílice cristalina de forma repetida y por períodos prolongados puede causar cáncer del pulmón.
- El Estado de California reconoce que las sílice cristalina causar cáncer.
- La silicosis o el cáncer de pulmón pueden causar daños permanentes o la muerte.
- Para reducir el riesgo de sufrir daños a la salud, evite repetidamente y por períodos prolongados que esté expuesto al polvo de la sílice cristalina o usar un respirador aprobado del NIOSH.
- El riesgo de la silicosis o del cáncer pulmonar depende de la duración y de los niveles de exposición a la sílice.

• **Léase la Hoja de Datos sobre la Seguridad de los Materiales (llamada "Material Safety Data Sheet") antes de usar o manejar este producto para determinar la ventilación apropiada o la protección respiratoria necesario** para proteger su salud. La Hoja de Datos sobre la Seguridad de los Materiales esta disponible en nuestra sitio web www.martinmarietta.com o le puede pedir una copia su gerente de planta.



This delivery is governed by the written agreement between the parties. In the absence of such written agreement, this delivery is governed by the terms and conditions of Martin Marietta's quotation, or its standard terms and conditions of sale in the absence of a quotation, which terms and conditions are available from your sales person.

Aggregates may contain components that could react with alkaline materials in concrete mixtures. This could result in potential deterioration of and damage to the final concrete product ("Alkali-Aggregate Reactivity" or "AAR"). The potential for AAR should be taken into account in formulating concrete mixtures. Other than warranty of title and conformance to written specifications, **MARTIN MARIETTA HEREBY EXCLUDES ANY AND ALL WARRANTIES OF MERCHANTABILITY AND ALL WARRANTIES OF FITNESS FOR ANY PARTICULAR PURPOSE AND ALL WARRANTIES, EXPRESS OR IMPLIED, AS TO THE PERFORMANCE OF ITS AGGREGATES WITH RESPECT TO AAR**

This is to certify that the following described commodity was weighed, measured, or counted by a weighmaster, whose signature is on this certificate, who is a recognized authority of accuracy, as prescribed by chapter 7 (commencing with Section 12700) of Division 5 of the California Business and Professions Code, administered by the Division of Measurement Standards of the California Department of Food and Agriculture.

WARNING:AVOID BREATHING DUST FROM THIS PRODUCT

This product contains crystalline silica. Prolonged and repeated breathing of crystalline silica dust can cause a progressive lung disease called silicosis.

- Several scientific organizations have reported that prolonged and repeated breathing of crystalline silica dust can cause lung cancer.
- Crystalline silica is known to the State of California to cause lung cancer.
- Silicosis or lung cancer can result in permanent injury or death.
- To reduce the risk of injury, prevent excessive and repeated dust exposure or use a NIOSH approved respirator as more fully described in the MSDS.
- The risk of silicosis or lung cancer depends upon the duration and levels of silica exposure.

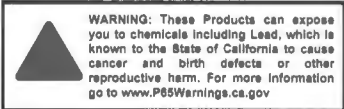

• **Read the Material Safety Data Sheet before using or handling this product** to determine the appropriate ventilation or respiratory protection necessary to safeguard your health. MSDS are available on our website at www.martinmarietta.com or ask the plant manager for a copy.

ADVERTENCIA:EVITE RESPIRAR EL POLVO DE ESTE PRODUCTO

Este producto contiene sílice cristalina. Respirar el polvo de la sílice cristalina repetidamente y por períodos prolongados puede causar la silicosis, una enfermedad progresiva de los pulmones.

- Varias organizaciones científicas reportan que el respirar el polvo de la sílice cristalina de forma repetida y por períodos prolongados puede causar cáncer del pulmón.
- El Estado de California reconoce que las sílice cristalina causar cáncer.
- La silicosis o el cáncer de pulmón pueden causar daños permanentes o la muerte.
- Para reducir el riesgo de sufrir daños a la salud, evite repetidamente y por períodos prolongados que esté expuesto al polvo de la sílice cristalina o usar un respirador aprobado del NIOSH.
- El riesgo de la silicosis o del cáncer pulmonar depende de la duración y de los niveles de exposición a la sílice.

• **Léase la Hoja de Datos sobre la Seguridad de los Materiales (llamada "Material Safety Data Sheet") antes de usar o manejar este producto para determinar la ventilación apropiada o la protección respiratoria necesario** para proteger su salud. La Hoja de Datos sobre la Seguridad de los Materiales esta disponible en nuestra sitio web www.martinmarietta.com o le puede pedir una copia su gerente de planta.



This delivery is governed by the written agreement between the parties. In the absence of such written agreement, this delivery is governed by the terms and conditions of Martin Marietta's quotation, or its standard terms and conditions of sale in the absence of a quotation, which terms and conditions are available from your sales person.

Aggregates may contain components that could react with alkaline materials in concrete mixtures. This could result in potential deterioration of and damage to the final concrete product ("Alkali-Aggregate Reactivity" or "AAR"). The potential for AAR should be taken into account in formulating concrete mixtures. Other than warranty of title and conformance to written specifications, **MARTIN MARIETTA HEREBY EXCLUDES ANY AND ALL WARRANTIES OF MERCHANTABILITY AND ALL WARRANTIES OF FITNESS FOR ANY PARTICULAR PURPOSE AND ALL WARRANTIES, EXPRESS OR IMPLIED, AS TO THE PERFORMANCE OF ITS AGGREGATES WITH RESPECT TO AAR**

This is to certify that the following described commodity was weighed, measured, or counted by a weighmaster, whose signature is on this certificate, who is a recognized authority of accuracy, as prescribed by chapter 7 (commencing with Section 12700) of Division 5 of the California Business and Professions Code, administered by the Division of Measurement Standards of the California Department of Food and Agriculture.

WARNING:AVOID BREATHING DUST FROM THIS PRODUCT

This product contains crystalline silica. Prolonged and repeated breathing of crystalline silica dust can cause a progressive lung disease called silicosis.

- Several scientific organizations have reported that prolonged and repeated breathing of crystalline silica dust can cause lung cancer.
- Crystalline silica is known to the State of California to cause lung cancer.
- Silicosis or lung cancer can result in permanent injury or death.
- To reduce the risk of injury, prevent excessive and repeated dust exposure or use a NIOSH approved respirator as more fully described in the MSDS.
- The risk of silicosis or lung cancer depends upon the duration and levels of silica exposure.

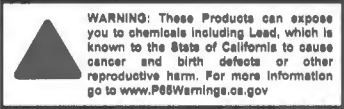

• **Read the Material Safety Data Sheet before using or handling this product** to determine the appropriate ventilation or respiratory protection necessary to safeguard your health. MSDS are available on our website at www.martinmarietta.com or ask the plant manager for a copy.

ADVERTENCIA:EVITE RESPIRAR EL POLVO DE ESTE PRODUCTO

Este producto contiene sílice cristalina. Respirar el polvo de la sílice cristalina repetidamente y por períodos prolongados puede causar la silicosis, una enfermedad progresiva de los pulmones.

- Varias organizaciones científicas reportan que el respirar el polvo de la sílice cristalina de forma repetida y por períodos prolongados puede causar cáncer del pulmón.
- El Estado de California reconoce que las sílice cristalina causar cáncer.
- La silicosis o el cáncer de pulmón pueden causar daños permanentes o la muerte.
- Para reducir el riesgo de sufrir daños a la salud, evite repetidamente y por períodos prolongados que esté expuesto al polvo de la sílice cristalina o usar un respirador aprobado del NIOSH.
- El riesgo de la silicosis o del cáncer pulmonar depende de la duración y de los niveles de exposición a la sílice.

• **Léase la Hoja de Datos sobre la Seguridad de los Materiales (llamada "Material Safety Data Sheet") antes de usar o manejar este producto para determinar la ventilación apropiada o la protección respiratoria necesario** para proteger su salud. La Hoja de Datos sobre la Seguridad de los Materiales esta disponible en nuestra sitio web www.martinmarietta.com o le puede pedir una copia su gerente de planta.



Septic Design Plan
Repair

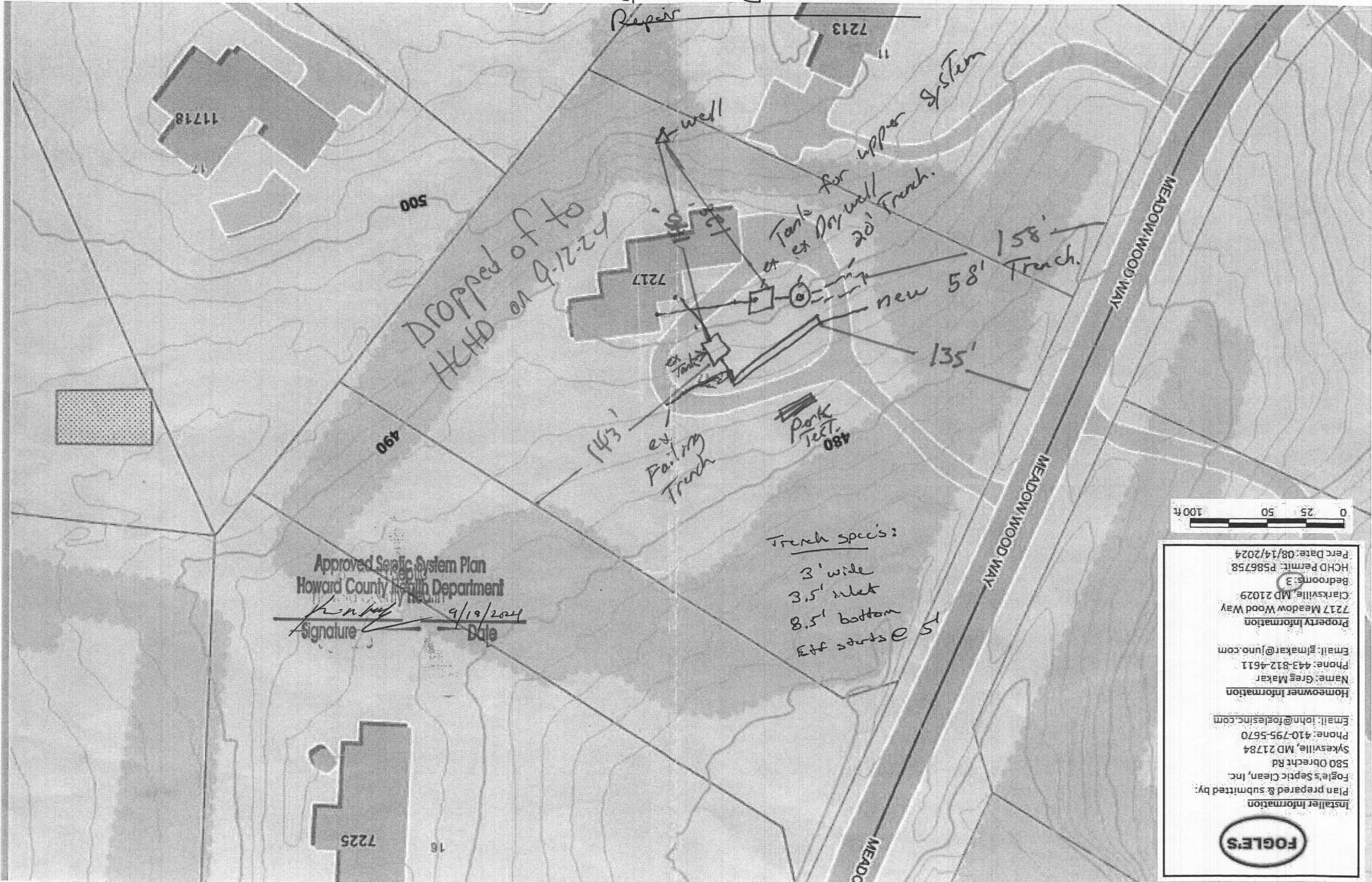

Approved Septic System Plan
Howard County Health Department
[Signature]
Signature _____ Date 9/19/2024

Trench specs:
3' wide
3.5' inlet
8.5' bottom
Eft starts @ 5'

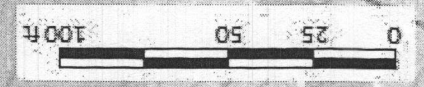

FOGLE'S

Installer Information
Plan prepared & submitted by:
Fogle's Septic Clean, Inc.
580 Obrecht Rd
Sykesville, MD 21784
Phone: 410-795-5670
Email: john@foglesinc.com

Homeowner Information
Name: Greg Makar
Phone: 443-812-4611
Email: gimakar@juno.com

Property Information
7217 Meadow Wood Way
Clarksville, MD 21029
Bedrooms: 3
HCHD Permit: P586758
Peric Date: 08/14/2024