

C1 53638

SEQUENCE NO. (MDE USE ONLY)

STATE OF MARYLAND WELL COMPLETION REPORT

THIS REPORT MUST BE SUBMITTED WITHIN 45 DAYS AFTER WELL IS COMPLETED.

(THIS NUMBER IS TO BE PUNCHED IN COLS. 3-6 ON ALL CARDS)

FILL IN THIS FORM COMPLETELY PLEASE TYPE

COUNTY NUMBER 587842

ST/CO USE ONLY DATE RECEIVED

DATE WELL COMPLETED

Depth of Well

PERMIT NO. FROM "PERMIT TO DRILL WELL"

OWNER SHARP CHARLES WELL SITE ADDRESS 7073 Waterford Rd TOWN Greenwood MD SUBDIVISION Sharps Wild Horse Meadows SECTION 11 LOT Parcel 6

WELL LOG Not required for driven wells

STATE THE KIND OF FORMATIONS PENETRATED, THEIR COLOR, DEPTH, THICKNESS AND IF WATER BEARING

Table with columns: DESCRIPTION, FEET (FROM, TO), check if water bearing. Includes handwritten entries: Brown Sand, Blue Rock, WATER, 84', 138', 170', 178'.

GROUTING RECORD

WELL HAS BEEN GROUTED (Circle Appropriate Box) YES Y NO N. TYPE OF GROUTING MATERIAL (Circle one) CEMENT CM BENTONITE CLAY BC. NO. OF BAGS 13 NO. OF POUNDS 1222. GALLONS OF WATER 78. DEPTH OF GROUT SEAL (to nearest foot) from 0 ft. to 40 ft.

CASING RECORD

Diagram showing casing types: ST (STEEL), CO (CONCRETE), PL (PLASTIC), OT (OTHER). MAIN CASING TYPE ST, Nominal diameter top (main) casing (nearest inch) 6, Total depth of main casing (nearest foot) 72.

Table for OTHER CASING (if used) with columns for diameter (inch) and depth (feet) from and to.

SCREEN RECORD

Diagram showing screen types: ST (STEEL), BR (BRASS), HO (OPEN HOLE), PL (PLASTIC), OT (OTHER). screen type or open hole insert appropriate code below.

NUMBER OF UNSUCCESSFUL WELLS: 0. WELL HYDROFRACTURED YES Y NO N.

CIRCLE APPROPRIATE LETTER A WELL WAS ABANDONED AND SEALED WHEN THIS WELL WAS COMPLETED. E ELECTRIC LOG OBTAINED. P TEST WELL CONVERTED TO PRODUCTION WELL. I HEREBY CERTIFY THAT THIS WELL HAS BEEN CONSTRUCTED IN ACCORDANCE WITH COMAR 26.04.04 "WELL CONSTRUCTION" AND IN CONFORMANCE WITH ALL CONDITIONS STATED IN THE ABOVE CAPTIONED PERMIT...

DRILLERS LIC. NO. 1 M SD 027. Harry Morgan DRILLER SIGNATURE. LIC. NO. 1 D.

SITE SUPERVISOR (sign. of driller or journeyman responsible for sitework if different from permittee)

DEPTH (nearest ft.)

Table for depth with columns 1-21. Includes handwritten entries: 110, 40, 180. SLOT SIZE 1, 2, 3. DIAMETER OF SCREEN (NEAREST INCH) 56, 60.

GRAVEL PACK IF WELL DRILLED WAS FLOWING WELL INSERT F IN BOX 68

MDE USE ONLY (NOT TO BE FILLED IN BY DRILLER) T (E.R.O.S.) W Q. TELESCOPE CASING LOG INDICATOR OTHER DATA.

PUMPING TEST

HOURS PUMPED (nearest hour) 3. PUMPING RATE (gal. per min.) 15. METHOD USED TO MEASURE PUMPING RATE Bucket. WATER LEVEL (distance from land surface) BEFORE PUMPING 73 ft. WHEN PUMPING 73 ft. TYPE OF PUMP USED (for test) A air, P piston, T turbine, C centrifugal, R rotary, O other, J jet, S submersible.

PUMP INSTALLED

DRILLER INSTALLED PUMP YES NO. IF DRILLER INSTALLS PUMP, THIS SECTION MUST BE COMPLETED FOR ALL WELLS. TYPE OF PUMP INSTALLED PLACE (A,C,J,P,R,S,T,O) IN BOX 29. CAPACITY: GALLONS PER MINUTE (to nearest gallon) 31, 35. PUMP HORSE POWER 37, 41. PUMP COLUMN LENGTH (nearest ft.) 43, 47. CASING HEIGHT (circle appropriate box and enter casing height) above 49, below 49. LAND SURFACE 2 (nearest foot).

LATITUDE 3 9 22 22 1 LONGITUDE 7 7 06 46 2 (DEFAULT COORD. WGS 84)

Pursuant to §10-624 of the State Govt. Article of the Maryland Code personal info. requested on this form is used in processing this form pursuant to COMAR 26.04.04. Failure to provide the info. may result in this form not being processed. You have the right to inspect, amend, or correct this form. The Maryland Department of the Environment is subject to the Maryland Public Information Act. This form may be made available on the Internet via MDE's website and is subject to inspection or copying, in whole or in part, by the public and other governmental agencies, if not protected by federal or state law.

OK (P) 11-19-24

B 1 29348

SEQUENCE NO. (MDE USE ONLY)

STATE OF MARYLAND APPLICATION FOR PERMIT TO DRILL WELL

STATE PERMIT NUMBER

HO-22-0158

587842 please type

fill in this form completely

Date Received (APA)

8 MM DD YY 13

OWNER INFORMATION

SHARP CHARLES 4365 Jennings Chapel Rd. BROOKVILLE MD. 20833

LOCATION OF WELL

HOWARD COUNTY SHARPS WILD HORSE MEADOWS PARCEL GLENWOOD

DRILLER INFORMATION

Harry Mayne M S D 027 Mayne Well Drilling Inc. 6501 Buffalo Rd. Mt. Airy MD. Harry Mayne 10-18-2024

SOURCES OF DRILLING WATER

well WATERFORD Rd. ON WHICH SIDE OF ROAD (CIRCLE APPROPRIATE BOX) DISTANCE FROM ROAD ENTER FT OR MI TAX MAP: 20 BLK: 12 PARCEL 133

WELL INFORMATION

APPROX. PUMPING RATE (GAL. PER MIN.) 3 AVERAGE DAILY QUANTITY NEEDED (GAL. PER DAY) 500

USE FOR WATER (CIRCLE APPROPRIATE BOX)

F FARMING (LIVESTOCK WATERING & AGRICULTURAL IRRIGATION) 11/12-rec'd VM on WS main # stating that the well was drilled 180' deep 42' casing 20 gpm

NOT TO BE FILLED IN BY DRILLER HEALTH DEPARTMENT APPROVAL

Howard COUNTY NAME 13 COUNTY NO. STATE SIGNATURE DATE ISSUED 10/29/2024 CO SIGNATURE EXP. DATE 10/29/2025

APPROXIMATE DEPTH OF WELL 300 FEET

APPROXIMATE DIAMETER OF WELL 6 INCH NEAREST INCH

METHOD OF DRILLING (circle one)

BORED (or Augered) JETTED Jetted & DRIVEN AIR-ROTARY AIR-PERCussion ROTARY (Hydraulic Rotary) CABLE REVERSE-ROTARY DRIVE-POINT

REPLACEMENT OR DEEPEMED WELLS (CIRCLE APPROPRIATE BOX)

N THIS WELL WILL NOT REPLACE AN EXISTING WELL Y THIS WELL WILL REPLACE A WELL THAT WILL BE ABANDONED AND SEALED S THIS WELL WILL REPLACE A WELL THAT WILL BE USED AS A STANDBY-CONTACT LOCAL APPROVING AUTHORITY FOR POLICY ON STANDBY WELLS D THIS WELL WILL DEEPEAN AN EXISTING WELL

Not to be filled in by driller (MDE OR COUNTY USE ONLY)

APPROX. PERMIT NUMBER G PERMIT No. HO-22-0158

SPECIAL CONDITIONS Irrigation well only - non-potable.

PROPOSED LOCATION OF WELL ON LOT SHOW PERMANENT STRUCTURES, SUCH AS BUILDINGS, SEPTIC SYSTEM, ROADS AND/OR LANDMARKS AND INDICATE NOT LESS THAN TWO DISTANCE MEASUREMENTS TO WELL 1/2 15 bags of cement used 78 gallons of water. Water level at 73'. Pump set at 17'.

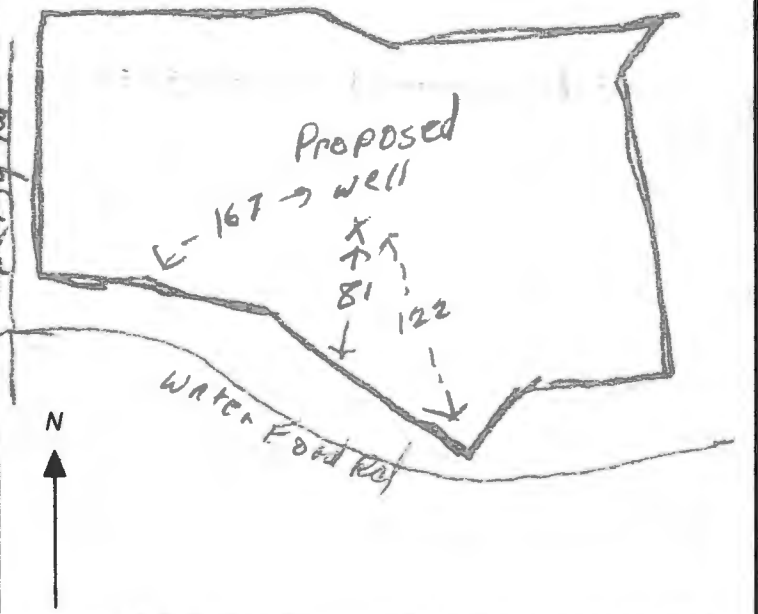



# 4013 Waterford Road

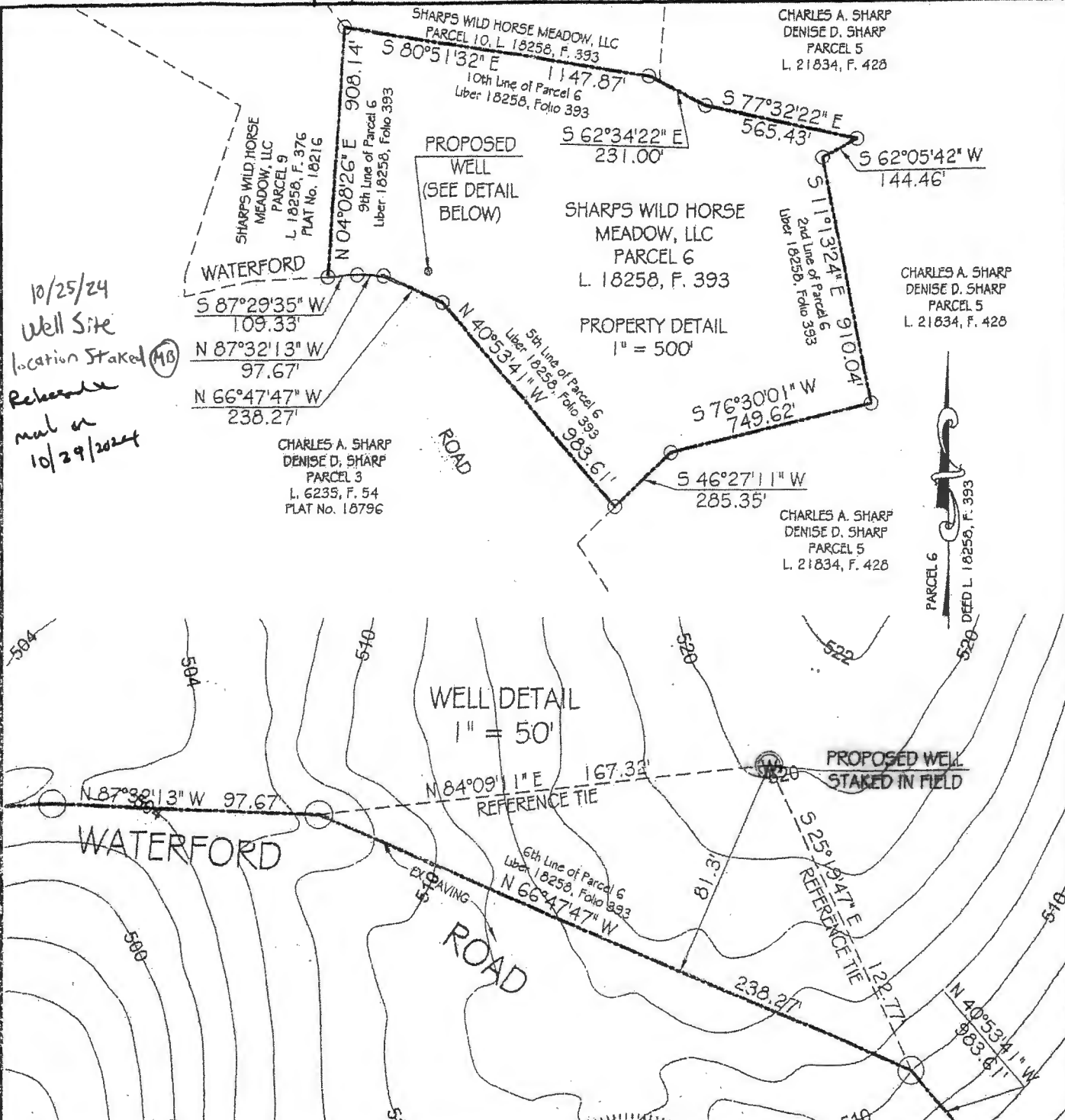

10/25/24  
Well Site  
Location Staked (MB)  
Rechecked  
mail on  
10/29/2024

WELL DETAIL  
1" = 50'

PROPOSED WELL  
STAKED IN FIELD

PROFESSIONAL CERTIFICATION:

I HEREBY  
UNDER N  
PROFESS  
MARYLAN  
ACCORD

**DO NOT REMOVE THIS TAG**  
**DEPARTMENT OF THE ENVIRONMENT**  
**WELL PERMIT NUMBER**

**HO-22-0158**

**INFORMATION - GIVE NUMBER AND WRITE**  
**1800 WASHINGTON BLVD**  
**BALTIMORE MARYLAND 21230**



WELL SITE PLAN  
LANDS CONVEYED TO  
**SHARPS WILD HORSE  
MEADOW, LLC**  
PARCEL G, LIBER 18258 AT FOLIO 393  
4013 WATERFORD ROAD  
FOURTH ELECTION DISTRICT  
HOWARD COUNTY, MARYLAND  
SCALE: 1" = 50' OCTOBER, 2024



**VANMAR  
ASSOCIATES, INC.**  
Engineers Surveyors Planners  
310 South Main Street Mount Airy, Maryland 21771  
(301) 829-2890 (301) 831-5015 (410) 549-2751  
Fax (301) 831-5603 ©Copyright, Latest Date Shown





Bureau of Environmental Health  
8930 Stanford Blvd | Columbia, MD 21045  
410.313.2640 - Voice/Relay  
410.313.2648 - Fax  
1.866.313.6300 - Toll Free

Maura J. Rossman, M.D., Health Officer

## TO ALL INTERESTED PARTIES

When submitting a well permit application for a proposed well for new construction, please indicate one of the following:

Well Site Location:

SHARPS WILD HORSE  
MEADOW, LLC                      PARCEL 6      4013 WATERFORD ROAD  
Subdivision/Property Name                      Lot #                      Road Name

The well site has been staked by VANMAR ASSOCIATES, INC.  
(professional land surveyor or company employing professional land surveyors)  
on 10/8/2024 (date)

The well driller, builder or property owner will call the Health Department to schedule a time to meet in the field to verify the proposed well site location.

This sheet, along with two copies of an acceptable well site plan, must be attached to the green well permit application.

Revised 9/20/21

**RECEIPT**

Howard County, MD  
HOWARD COUNTY HEALTH DEPARTMENT  
ASCEND ONE BUILDING  
Columbia, MD 21045  
8930 STANFORD BLVD

**Application:** WS-WP-24-03072

**Application Type:** EnvHealth/Well and Septic/Installation/Application

**Address:** 4013 WATERFORD RD, Woodbine, 21797

---

Receipt No.	10950					
Payment Method	Ref Number	Amount Paid	Payment Date	Cashier ID	Received	Comments
Check	907	\$160.00	10/22/2024	SMARTIN		

**Owner Info.:** SHARPS WILD HORSE MEADOW LLC  
4003 JENNINGS CHAPEL RD  
BROOKVILLE, MD 20833

**Work Description:**