



# Building Permit Application

Howard County Maryland  
Department of Inspections, Licenses and Permits  
3430 Court House Drive  
Permits: 410-313-2455  
www.howardcountymd.gov

Date Received: \_\_\_\_\_

Permit No.: EP01022

Building Address: 15047 Double Bridges Ct  
 City: Groveton State: MD Zip Code: 21737  
 Suite/Apt. #: \_\_\_\_\_ SDP/WP/BA #: \_\_\_\_\_  
 Subdivision: MOUNTAIN FARM  
 Lot: A Tax Map: 21 Parcel: \_\_\_\_\_

Existing Use: Single Family Home  
 Proposed Use: SFH with Pavilion  
 Estimated Construction Cost: \$ 25,000  
 Description of Work: 14'6" x 18'6" Pavilion  
268,255  
6.00

Occupant/Tenant Name: SAME  
 Was tenant space previously occupied?  Yes  No  
 Contact Name: \_\_\_\_\_  
 Address: \_\_\_\_\_  
 City: \_\_\_\_\_ State: \_\_\_\_\_ Zip Code: \_\_\_\_\_  
 Phone: \_\_\_\_\_ Fax: \_\_\_\_\_  
 Email: \_\_\_\_\_

Property Owner's Name: BRIAN SWINNEY  
 Address: 15047 Double Bridges Ct  
 City: Groveton State: MD Zip Code: 21737  
 Phone: 410 Fax: \_\_\_\_\_  
 Email: \_\_\_\_\_

Applicant's Name & Mailing Address, (If other than stated herein)  
 Applicant's Name: \_\_\_\_\_  
 Address: \_\_\_\_\_  
 City: \_\_\_\_\_ State: \_\_\_\_\_ Zip Code: \_\_\_\_\_  
 Phone: \_\_\_\_\_ Fax: \_\_\_\_\_  
 Email: \_\_\_\_\_

Contractor Company: Bryan Branch Inc  
 Contact Person: Rob Boswell  
 Address: 11900 TRIADELPHIA Rd  
 City: Groveton State: MD Zip Code: 21737  
 License No.: 121532  
 Phone: 410 365 4000 Fax: 410 467 0267  
 Email: Rob@buildingbranch.com

Engineer/Architect Company: \_\_\_\_\_  
 Responsible Design Prof.: \_\_\_\_\_  
 Address: \_\_\_\_\_  
 City: \_\_\_\_\_ State: \_\_\_\_\_ Zip Code: \_\_\_\_\_  
 Phone: \_\_\_\_\_ Fax: \_\_\_\_\_  
 Email: \_\_\_\_\_

Commercial Building Characteristics	Residential Building Characteristics	
Height:	<input checked="" type="checkbox"/> SF Dwelling <input type="checkbox"/> SF Townhouse	
No. of stories:	Depth	Width
Gross area, sq. ft./floor:	1 <sup>st</sup> floor:	
Area of construction (sq. ft.):	2 <sup>nd</sup> floor:	
Use group:	Basement:	
	<input type="checkbox"/> Finished Basement	
	<input type="checkbox"/> Unfinished Basement	
	<input type="checkbox"/> Crawl Space	
	<input type="checkbox"/> Slab on Grade	
<b>Construction type:</b>	No. of Bedrooms:	
<input type="checkbox"/> Reinforced Concrete		
<input type="checkbox"/> Structural Steel	<b>Multi-family Dwelling</b>	
<input type="checkbox"/> Masonry	No. of efficiency units:	
<input type="checkbox"/> Wood Frame	No. of 1 BR units:	
<input type="checkbox"/> State Certified Modular	No. of 2 BR units:	
	No. of 3 BR units:	
	Other Structure:	
	Dimensions:	
<input checked="" type="checkbox"/> Roadside Tree Project Permit	Footings:	
<input type="checkbox"/> Yes <input checked="" type="checkbox"/> No	Roof:	
<b>Roadside Tree Project Permit #</b>	<input type="checkbox"/> State Certified Modular	
	<input type="checkbox"/> Manufactured Home	

Utilities	
Electric:	<input checked="" type="checkbox"/> Yes <input type="checkbox"/> No
Gas:	<input checked="" type="checkbox"/> Yes <input type="checkbox"/> No
Water Supply	
<input type="checkbox"/> Public	
<input checked="" type="checkbox"/> Private	
Sewage Disposal	
<input type="checkbox"/> Public	
<input checked="" type="checkbox"/> Private	
Heating System	
<input type="checkbox"/> Electric	<input type="checkbox"/> Oil
<input type="checkbox"/> Natural Gas	<input type="checkbox"/> Propane Gas
<input type="checkbox"/> Other:	
Sprinkler System:	
<input type="checkbox"/> Yes	<input type="checkbox"/> No
Grading Permit Number:	
Building Shell Permit Number:	

THE UNDERSIGNED HEREBY CERTIFIES AND AGREES AS FOLLOWS: (1) THAT HE/SHE IS AUTHORIZED TO MAKE THIS APPLICATION; (2) THAT THE INFORMATION IS CORRECT; (3) THAT HE/SHE WILL COMPLY WITH ALL REGULATIONS OF HOWARD COUNTY WHICH ARE APPLICABLE THERETO; (4) THAT HE/SHE WILL PERFORM NO WORK ON THE ABOVE REFERENCED PROPERTY NOT SPECIFICALLY DESCRIBED IN THIS APPLICATION; (5) THAT HE/SHE GRANTS COUNTY OFFICIALS THE RIGHT TO ENTER ONTO THIS PROPERTY FOR THE PURPOSE OF INSPECTING THE WORK PERMITTED AND POSTING NOTICES.

Applicant's Signature: Rob Boswell  
 Email Address: Rob@buildingbranch.com  
 Title/Company: President Building Branch

Print Name: Robert C. Boswell Jr  
 Date: 1-27-2020

Checks Payable to: DIRECTOR OF FINANCE OF HOWARD COUNTY  
 \*\*PLEASE WRITE NEATLY & LEGIBLY\*\*  
 -FOR OFFICE USE ONLY-

AGENCY	DATE	SIGNATURE OF APPROVAL
State Highways		
Building Officials		
PSZA (Zoning)		
PSZA (Engineering)		
Health	<u>1/31/20</u>	<u>Approved by R. Boswell</u>

Is Sediment Control approval required for issuance?  Yes  No  
 CONTINGENCY CONSTRUCTION START

DPZ SETBACK INFORMATION
Front:
Rear:
Side:
Side St.:
All minimum setbacks met? <input type="checkbox"/> Yes <input type="checkbox"/> No
Is Entrance Permit Required? <input type="checkbox"/> Yes <input type="checkbox"/> No
Historic District? <input type="checkbox"/> Yes <input type="checkbox"/> No
Lot Coverage for New Town Zone:
SDP/Red-line approval date:

Filing Fee	\$
Permit Fee	\$
Tech Fee	\$
Excise Tax	\$
PSFS	\$
Guaranty Fund	\$
Add'l per Fee	\$
Total Fees	\$
Sub-Total Paid	\$
Balance Due	\$
Check	#

Distribution of Copies: White: Building Officials Green: PSZA,Zoning Yellow: PSZA,Engineering Pink: Health Gold: SHA

# 15049 Double Bridges Court

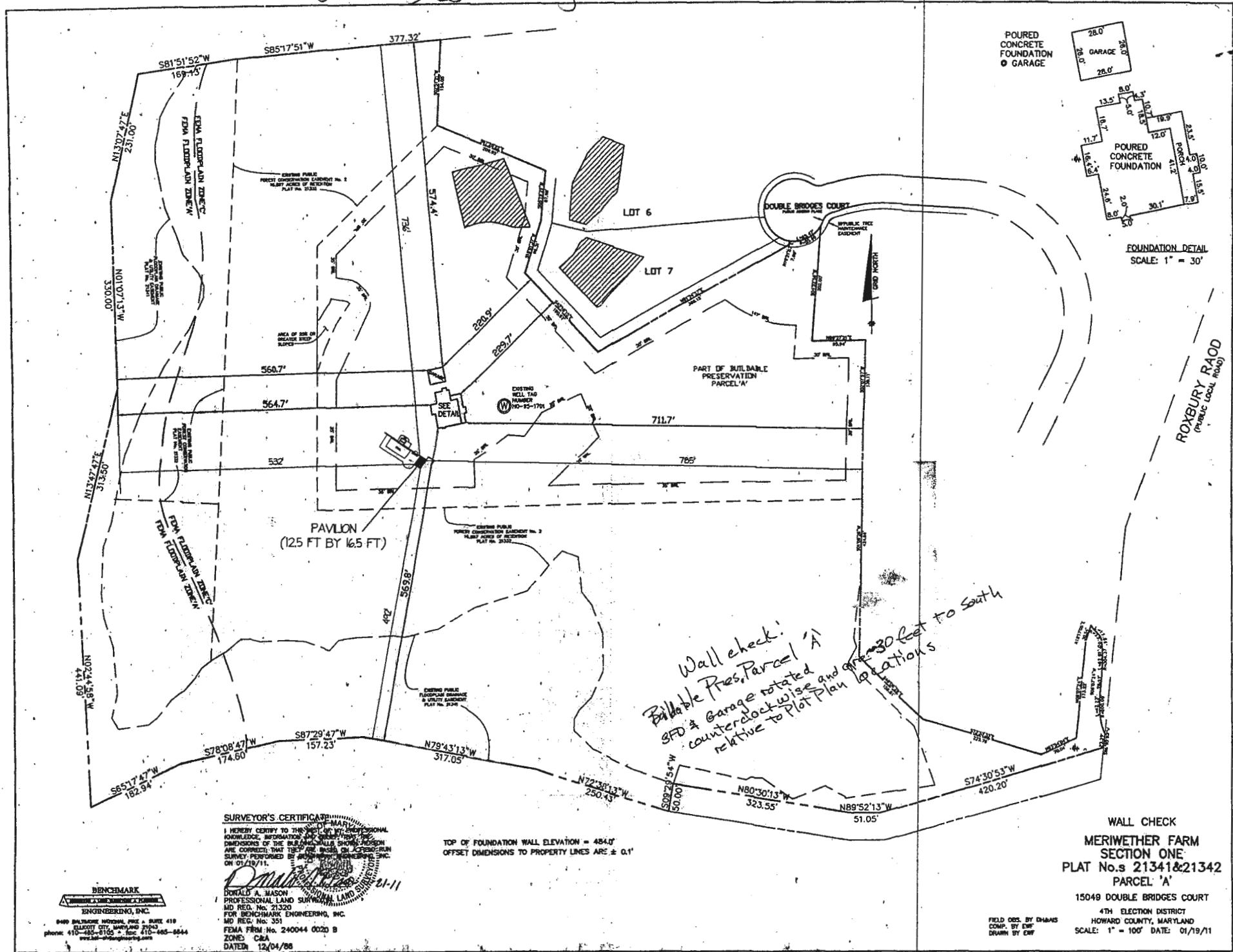

**BENCHMARK ENGINEERING, INC.**  
 9400 BILKINGTON ROAD, SUITE 419  
 ELKLOFT CITY, MARYLAND 21043  
 phone: 410-483-9100 • fax: 410-483-8644  
 www.benchmarkeng.com

**SURVEYOR'S CERTIFICATE**  
 DONALD A. WASON  
 PROFESSIONAL LAND SURVEYOR  
 MD REG. No. 21320  
 FOR BENCHMARK ENGINEERING, INC.  
 MD REG. No. 351  
 FEMA FIRM No. 240044 0020 B  
 ZONE: C&A  
 DATED: 12/04/08

FIELD OBS. BY DWMS  
 COMP. BY DW  
 DRAWN BY DW