

Menu Save Reset Cancel Help

Record Detail \* (This section is required.)

Permit Type Building/Residential/Addition/SFD Permit Number B20001364 Opened Date 04/30/2020

Description of Work This project consists of renovating the first and second floor, replace the front porch with 424 sqft addition, 180 sqft deck to the rear and a two car attached garage to the left., 2 STORY, Crawl Space, 3R, 2FB, 1HB, OFP, OTHER STRUCTURE = 2 Car Attached, 3BR, PORCH/DECK = Open Porch and Deck, ENERGY METHOD = N/A,

- Need site plan
- Sent memo 1/19

check spelling

Address \* (This section is required.)

Search Reset Clear Get Parcel & Owner

Street # 10600 Street Name BREEZEWOOD Street Type DR
Unit Type -Select- Unit # X Coordinate -76.8781 Y Coordinate 39.32367
City WOODSTOCK State MD Zip Code 21163 Primary Yes

Parcel \* (This section is required.)

Search Reset Clear Get Address & Owner

Table with 7 columns: GIS ID, Parcel, Parcel Area, Land Value, Improved Value, Exemption Value, Plan Area. Values: 916861, 188, 1.65, 162700, 245300, 82600, RURAL

Legal Description IMPLOT 31 S 3 [ ]10600 BREEZEWOOD DR [ ]BREEZEWOOD FARMS

check spelling

Block, Lot, Census Tract, Council Dist, Inspection Dist, Supervisor Dist, Map #, DAP Zone
Plan Area, State Tax Id, Subdivision Name
Section, Area, Tax Map
Grid, Zoning District, ADC Map
SDP No., Final Plan No., WP File No.
Record Plat No., WS Contract No., FDP No., Primary
Owner Occupied, Year Built, Historic District
Historic District Registry No., Stat Area, Flood Plain
Building No

Owner (This section is not required.)

Search Reset Clear

Name SuDoxe Homes
Address Line 1 10600 BREEZEWOOD DR
Address Line 2
Address Line 3

<b>Mail City</b>	<b>Mail State</b>	<b>Mail Zip Code</b>
WOODSTOCK	MD	21163
<b>Phone</b>	<b>Primary</b>	
443-896-7523	Yes	
<b>E-mail</b>		
<b>Cell Number</b>	<b>Fax Number</b>	

**Professionals** (This section is not required.)

Search    Reset    Clear

<b>License # *</b>	<b>Business Name</b>		
08050126775	HGHI CONTRACTOR CORP		
<b>License Type *</b>	<b>First Name</b>	<b>Middle Name</b>	<b>Last Name</b>
MHIC Co	DARRELL		KELLY
<b>Primary</b>	<b>Address Line 1</b>		
Yes	9564 MICHAEL'S WAY		
	<b>Address Line 2</b>		
	<b>City</b>	<b>State</b>	<b>ZIP Code</b>
	ELLICOTT CITY	MD	21042-0000
	<b>Phone 1</b>	<b>Phone 2</b>	<b>Fax</b>
	4437947157		4435830570
	<b>E-mail</b>		
	DMKELLY@HGHCORP.COM		

**Applicant** (This section is not required.)

Search    As Owner    As Lic. Prof    As Contact

<b>Type *</b>	<b>First Name</b>	<b>MI</b>	<b>Last Name</b>
Applicant	Karen		Pitsley
<b>Relationship</b>	<b>Full Name</b>		
-Select-	Karen Pitsley		
<b>Primary</b>	<b>Organization Name</b>		
No			
	<b>Street Address</b>		
	7612 Browns Bridge Road		
	<b>Address Line 2</b>		
	<b>City</b>	<b>State</b>	<b>Zip Code</b>
	Highland	MD	20777
	<b>Phone</b>	<b>Cell</b>	<b>Fax</b>
	301-776-2666	301-776-2886	
	<b>E-mail *</b>		
	karen@transformingarchitecture.com		

**Contact** (This section is not required.)

Search    As Owner    As Lic. Prof    As Contact

<b>Type</b>	<b>First Name</b>	<b>MI</b>	<b>Last Name</b>
Contact	Carlton		Sherard Jr
<b>Relationship</b>	<b>Full Name</b>		
Licensed Professiona	Carlton Sherard Jr.		
<b>Primary</b>	<b>Organization Name</b>		
Yes	SuDoxe Homes		
	<b>Street Address</b>		
	14955 Keavy Place		
	<b>Address Line 2</b>		
	<b>City</b>	<b>State</b>	<b>Zip Code</b>
	Haymarket	VA	20169
	<b>Phone</b>	<b>Cell</b>	<b>Fax</b>
	410-707-5790		
	<b>E-mail</b>		
	sodoxehomes@gmail.com		

Addl Info

Est Construction Cost *	Housing Units *	Number of Buildings *	Public Owned
210000	0	0	No
Construction Type			
-Select-			

RESIDENTIAL ADDITION INFORMATION

Capital Project-No Fee *	Capital Project Number	Fee Exempt *	Roadside Tree Project Permit	Roadside Tree Project Permit #
<input type="radio"/> Yes <input checked="" type="radio"/> No		<input type="radio"/> Yes <input checked="" type="radio"/> No	<input type="radio"/> Yes <input checked="" type="radio"/> No	
No of Stories *	Foundation *	Basement *	No of Rooms *	Full Baths *
2	Crawl Space	N/A	3	2
				Half Baths *
				1
				Existing Use
				-Select-

Model \*  
This project consists of renovating the first and second floor, replace the front porch with 424 sqft addition, 180 sqft deck to the rear and a two

check spelling

Other Structure *	Bedrooms *	Porch Deck *	No of Fireplaces *	Type of Fireplace	Energy Code *
2 Car Attached	3	Open Porch and Deck	0	-Select-	N/A
W & S Fees Paid	Water *	Sewage *	Utilities *	Heating System *	Sprinkler System *
<input type="radio"/> Yes <input type="radio"/> No	Private	Private	Gas	Natural Gas	NFPA #13R
1st Floor Width	1st Floor Depth	2nd Floor Width	2nd Floor Depth	Basement Width	Basement Depth
48 FT	21 FT	30 FT	25 FT		
Total Square Footage *	Occupiable Square Footage *	Affordable Housing Funding	Foundation Measurement	Footings	
1348 SQFT	1348 SQFT	-Select-	12" CMU	16 X 12	
Walls	Roof	Change In Use	Grading Permit No		
WQDD FR	GABLE F/G	<input type="radio"/> Yes <input checked="" type="radio"/> No			

Additional Description Info

Empty text area with scroll arrows

Expiration Date  
6/28/2021

check spelling

PAYMENT INFORMATION

Check 1	Payee 1	Check 2	Payee 2	SAP Doc No	SAP Entered

Submit Cancel



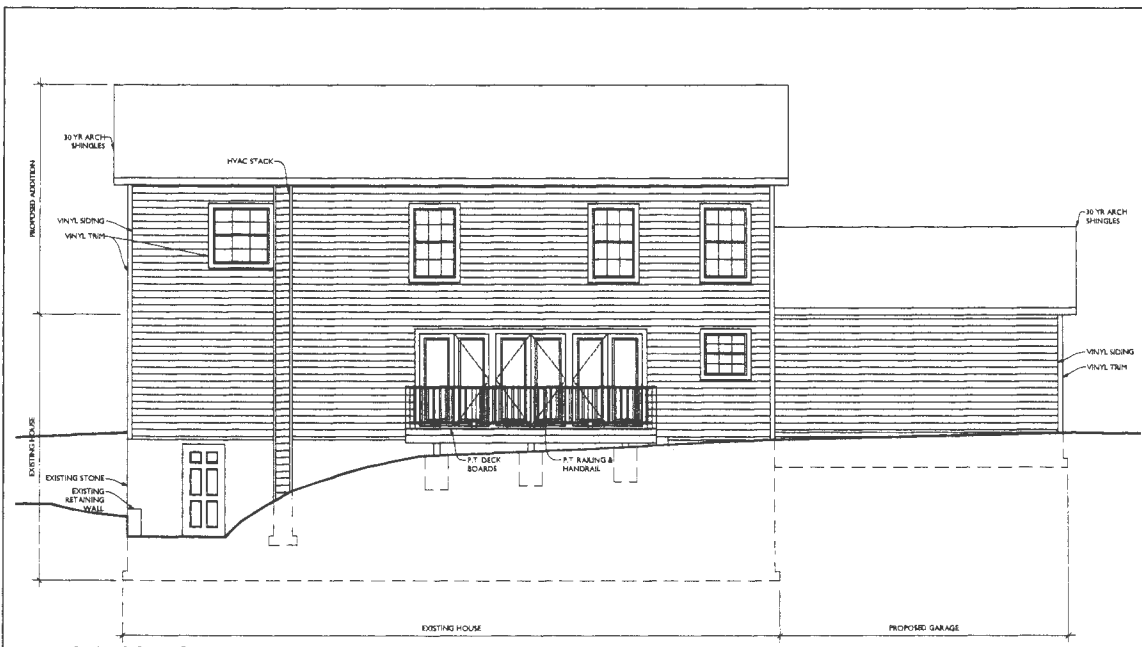

REAR ELEVATION  
SCALE: 1/8"=1'-0"

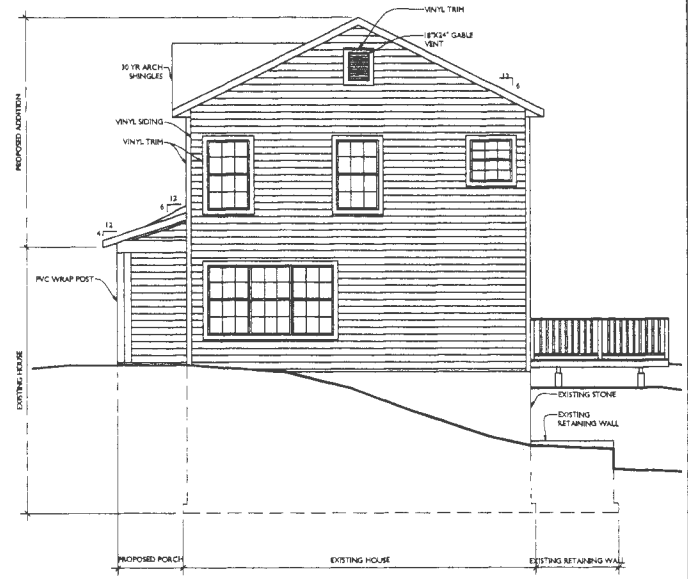

RIGHT ELEVATION  
SCALE: 1/8"=1'-0"



762 Browns Bridge Road  
Highland, MD 20777  
301-776-3666  
301-776-3886 fax  
info@TransformingArchitecture.com  
www.TransformingArchitecture.com



STAMP

I CERTIFY THAT THESE DOCUMENTS WERE PREPARED OR APPROVED BY ME AND THAT I AM A DULY LICENSED ARCHITECT UNDER THE LAWS OF THE STATE OF MARYLAND. LICENSE NUMBER: 13413 FORATORY 03122020

NOTE: THESE DRAWINGS ARE THE PROPERTY OF TRANSFORMING ARCHITECTURE AND AS SUCH MAY NOT BE REPRODUCED OR REPRODUCED EITHER WHOLLY OR IN PART, WITHOUT PRIOR WRITTEN CONSENT OF TRANSFORMING ARCHITECTURE.

PROJECT PHASE  
CD

PROJECT TITLE  
**THE SUDOXE HOMES RESIDENCE**  
10600 BreezeWood Dr  
Woodstock, MD 21163

REVISIONS

SYMBOL	DATE	ISSUED FOR

PROJECT NUMBER: 20-494  
DATE: 04/21/2020  
SCALE: AS NOTED

DRAWING TITLE  
**EXTERIOR ELEVATIONS**

SHEET NUMBER  
**A-201**

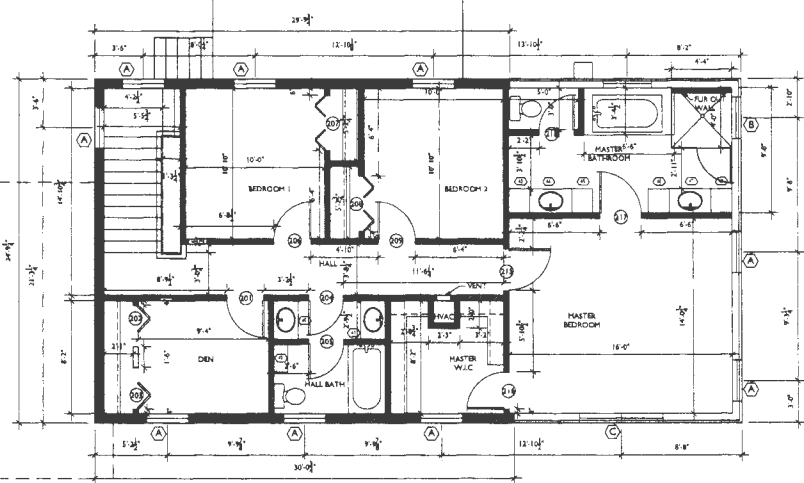

1 SECOND FLOOR PLAN  
SCALE: 1/4"=1'-0"

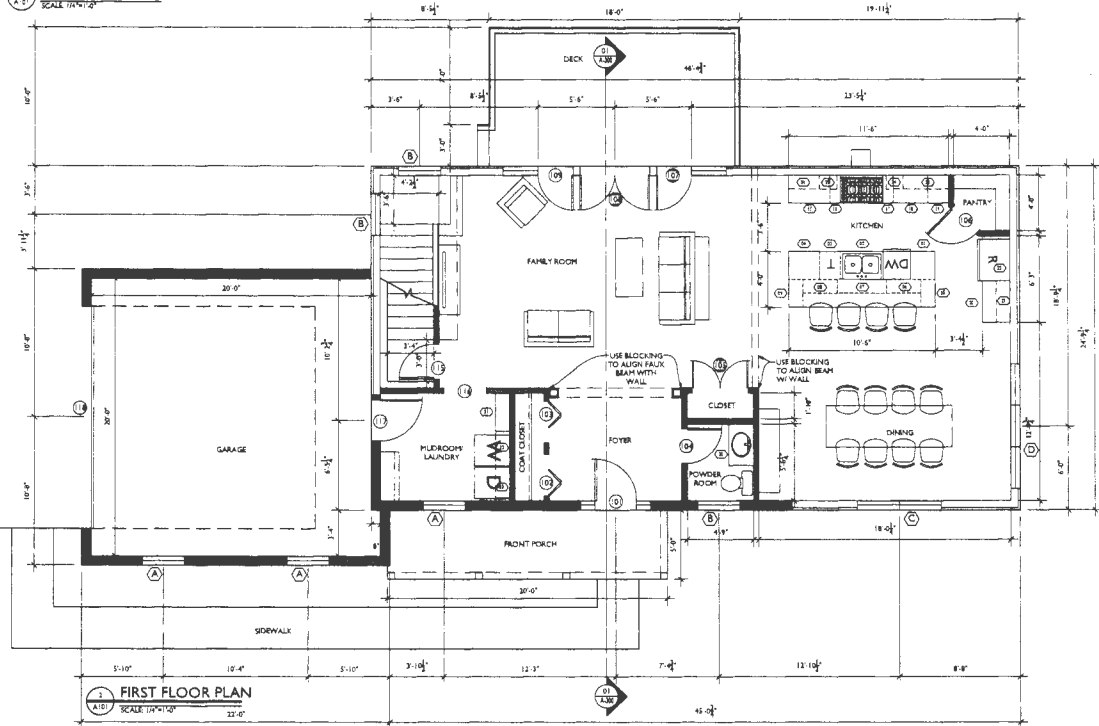

2 FIRST FLOOR PLAN  
SCALE: 1/4"=1'-0"

- LINE TYPE KEY:
- NEW WALL [Solid line]
  - EXIST. WALL [Dashed line]
  - ABOVE LINE [Line with dots above]
  - FDN. WALL [Line with dots below]

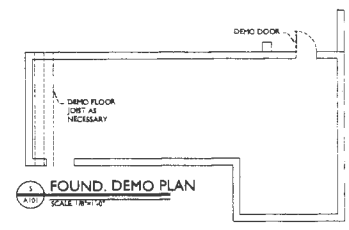
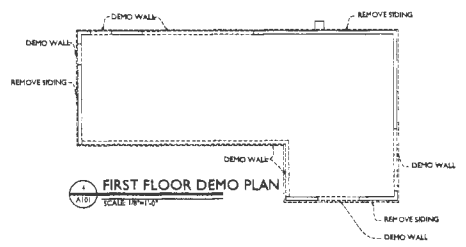
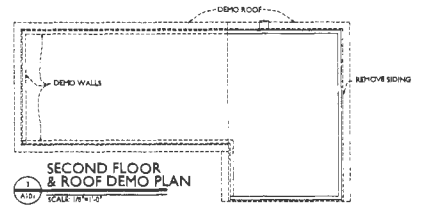

**TRANSFORMING ARCHITECTURE**  
 76A Browns Bridge Road  
 Highland, MD 20777  
 301-776-2566  
 301-776-2886 fax  
 info@transformingarchitecture.com  
 www.TransformingArchitecture.com



I CERTIFY THAT THESE DOCUMENTS WERE PREPARED OR APPROVED BY ME AND THAT I AM A DULY LICENSED ARCHITECT UNDER THE LAWS OF THE STATE OF MARYLAND LICENSE NUMBER 1943 EXPIRATION 10-31-2021

NOTE: THESE DRAWINGS ARE THE PROPERTY OF TRANSFORMING ARCHITECTURE AND AS SUCH MAY NOT BE REUSED OR REPRODUCED, EITHER WHOLLY OR IN PART, WITHOUT PRIOR WRITTEN CONSENT OF TRANSFORMING ARCHITECTURE.

PROJECT PHASE  
**CD**

PROJECT TITLE  
**THE SUDOXE HOMES RESIDENCE**  
 10600 Breezewood Dr  
 Woodstock, MD 21163

REVISIONS

SYMBOL	DATE	ISSUED FOR

PROJECT NUMBER: 20-494  
 DATE: 04/21/2020  
 SCALE: AS NOTED  
 DRAWING TITLE  
**FLOOR PLANS + DEMO PLANS**

SHEET NUMBER  
**A-101**

