

Lot 1

Not to Scale

P-4

A/P

P-1 3001

0.8' brl
Or scl
4' Gravelly
pale red
fsl
14'6" dry

P-3 3003

0.7' brl
Or scl
mica
2.5' pale red
fsl
many mica
14' dry

P-2 3002

0.7' brl
Or scl
mica
3' pale red
fsl
many mica
13' dry

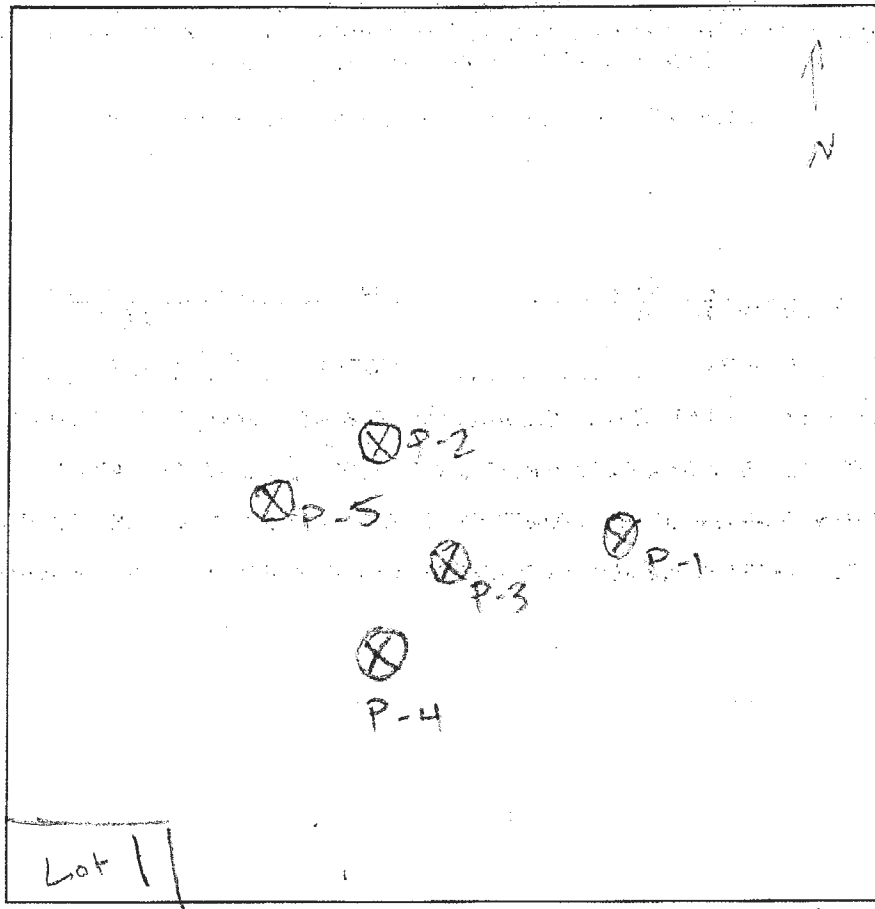

0.7' brl
Or scl
mica
2.5' pale red
fsl
12.5' dry

P-5

3' brl
Or scl
mica
pale red
fsl
many mica
14.5'

drive

DATE	TEST #	DEPTH	START	BREAK 1" DROP	STOP 2" DROP	TIME OF 2ND INCH	P/F/H
6/1	P-1	14 / 6 1/2	8:27	8:30	8:37	7	P
	P-3	14 1/2 / 4 1/2	8:33	8:35	8:42	7	P
	P-2	14 / 6	8:36	8:37	8:38	Fast	F
	P-4	13 / 6 1/2	8:40		8:42	Fast	F
2nd	P-2	14 / 4	9:18	9:20	9:22	2	P
2nd	P-4	13 / 4	9:22	9:23	9:25	2	P
	P-5	14 1/2 / 5 1/2	9:10	9:13	9:17	6	P

REMARKS

SANITARIAN H. Oswald BACKHOE Hatfield OTHERS Owner & Engineer

TEST HOLES USED IN SDA 9. Freeman AVG. PERC TIME _____ SQ. FT/BR _____

TRENCH WIDTH _____ INLET DEPTH _____ MAX. BOT DEPTH _____ EFFECTIVE SW _____

BAT unit -

Not to Scale

AVP _____

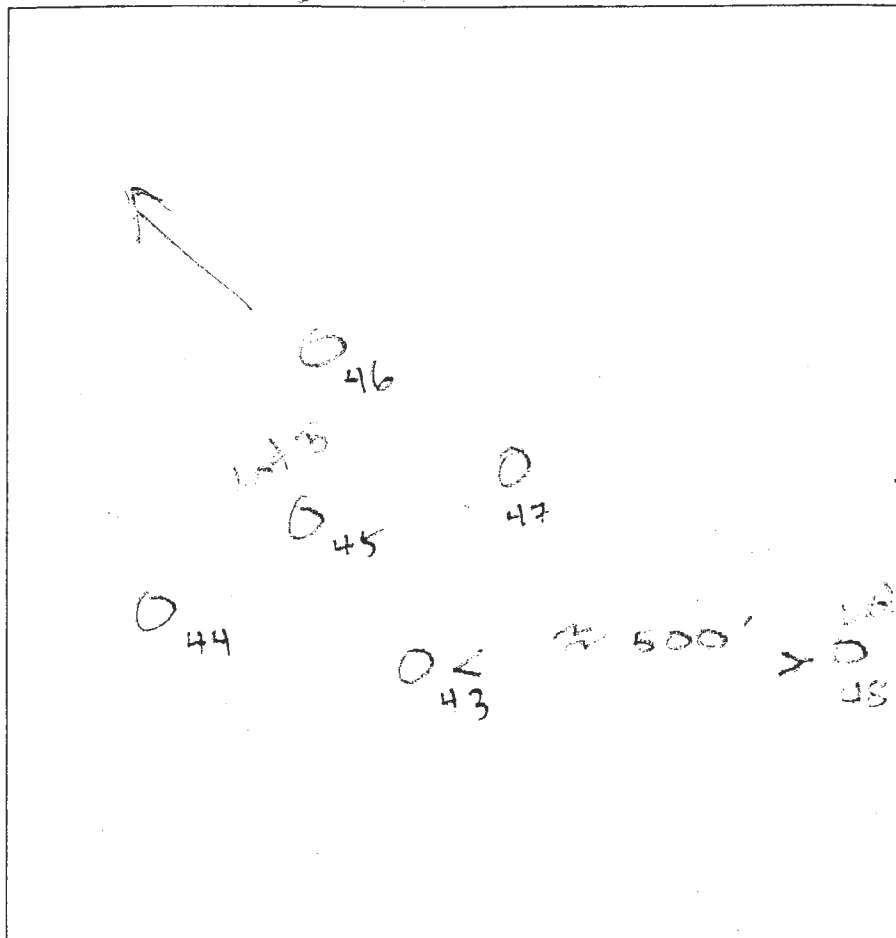

43
0.8' brl
Or scl w/mica
2.5' pale red
fsl
micaceous
14' dry

44
0.5' brl
yellow scl mica
3.5' - 4' pale red
fsl
12' water seepage

45
0.7' brl
yellow scl
4' pale red
fsl
micaceous
13' dry

46
brl
Or scl w/mica
3.5' to 4' pale red
fsl
13' dry

47
4' brl
Or scl
pale red
fsl
8' boulders
fsl
13' dry

48
7' brl
yellow scl
2' - 3' pale red
fsl w/mica
14' dry

Private Drive

DATE	TEST #	DEPTH	START	BREAK 1" DROP	STOP 2" DROP	TIME OF 2ND INCH	P/F/H
9/1/16	43	4' 1/4'	8:42	8:45	8:49	4	P
9/1/16	44	4' 1/2'	9:12			Slow	F
9/1/16	RIS 44	5' 1/2'	10:53	10:58	11:04	6	P
9/1/16	45	5' 1/3'	8:55	8:57	8:59	2	P
9/1/16	46	6' 1/3'	8:50	8:51	8:54	3	P
9/1/16	47	7' 1/3'	8:53	8:55	8:58	3	P
9/1/16	48	4' 1/4'	9:30	9:31	9:32	1	F
9/1/16	RIS 48	5' 1/4'	9:33	9:35	9:37	2	P

REMARKS _____

SANITARIAN H. Oswald BACKHOE Hatfield OTHERS Owner & Engineer
 TEST HOLES USED IN SDA 5 Freeman AVG. PERC TIME _____ SQ. FT/BR _____
 TRENCH WIDTH _____ INLET DEPTH _____ MAX. BOT DEPTH _____ EFFECTIVE SW _____

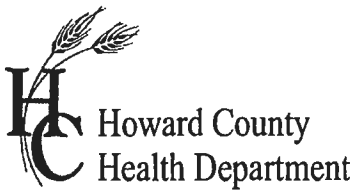

APPLICATION

FOR PERCOLATION TESTING AND SITE EVALUATION

TEST DATE(S) _____ TEST TIME _____

AP 558086

AGENCY REVIEW: _____

DATE 4-19-16

DO NOT WRITE ABOVE THIS LINE

I HEREBY APPLY FOR THE NECESSARY TESTING/EVALUATION PRIOR TO ISSUANCE OF SEWAGE DISPOSAL SYSTEM PERMIT(S) TO:

CHECK AS NEEDED:

- CONSTRUCT NEW SEPTIC SYSTEM(S)
- REPAIR/ADD TO AN EXISTING SEPTIC SYSTEM
- REPLACE AN EXISTING SEPTIC SYSTEM

CHECK AS NEEDED:

- NEW STRUCTURE(S)
- ADDITION TO AN EXISTING STRUCTURE
- REPLACE AN EXISTING STRUCTURE

CHECK ONE:

- CREATE NEW LOT(S)
- BUILD ON AN EXISTING LOT IN A SUBDIVISION
- BUILD ON AN EXISTING PARCEL OF RECORD

IS THE PROPERTY WITHIN 2500' OF ANY RESERVOIR?

- YES
- NO

THE TYPE OF STRUCTURE IS:

- RESIDENTIAL WITH unknown PROPOSED BEDROOMS IN THE COMPLETED STRUCTURE (NOTE **UNKNOWN** IF APPROPRIATE)
- COMMERCIAL (PROVIDE DETAIL OF NUMBERS AND TYPES OF EMPLOYEES/ CUSTOMERS ON ACCOMPANYING PLAN)
- INSTITUTIONAL/GOVERNMENT (PROVIDE DETAIL OF NUMBERS AND TYPES OF EMPLOYEES/USERS ON ACCOMPANYING PLAN)

PROPERTY OWNER(S) Evergreen Stables Farm LLC

DAYTIME PHONE 301 725 0442 CELL _____ FAX _____

MAILING ADDRESS 8250 OLD COLUMBIA RD FULTON MD 20759
STREET CITY/TOWN STATE ZIP

APPLICANT Owner

DAYTIME PHONE _____ CELL _____ FAX _____

MAILING ADDRESS _____
STREET CITY/TOWN STATE ZIP

APPLICANT'S ROLE: DEVELOPER BUILDER BUYER RELATIVE/FRIEND REALTOR CONSULTANT

PROPERTY LOCATION
SUBDIVISION/PROPERTY NAME St Francis of Assisi LOT NO. 1

PROPERTY ADDRESS 8250 Old Columbia Road Fulton, MD
STREET TOWN/POST OFFICE

TAX MAP PAGE(S) 46 GRID 03 PARCEL(S) 337 PROPOSED LOT SIZE ± 1AC.

AS APPLICANT, I UNDERSTAND THE FOLLOWING: THE SYSTEM INSTALLED SUBSEQUENT TO THIS APPLICATION IS ACCEPTABLE ONLY UNTIL PUBLIC SEWERAGE IS AVAILABLE. THIS APPLICATION IS COMPLETE WHEN ALL APPLICABLE FEES AND A SUITABLE SITE PLAN HAVE BEEN RECEIVED. I ACCEPT THE RESPONSIBILITY FOR COMPLIANCE WITH ALL M.O.S.H.A. AND "MISS UTILITY" REQUIREMENTS. APPROVAL IS BASED UPON SATISFACTORY REVIEW OF A PERC CERTIFICATION PLAN.

TEST RESULTS WILL BE MAILED TO APPLICANT.

SIGNATURE OF APPLICANT

HOWARD COUNTY HEALTH DEPARTMENT, BUREAU OF ENVIRONMENTAL HEALTH, WELL AND SEPTIC PROGRAM
7178 COLUMBIA GATEWAY DRIVE COLUMBIA, MARYLAND 21046 (410) 313-2640 FAX (410) 313-2648
TDD (410) 313-2323 TOLL FREE 1-877-4MD-DHMH

