

TAX# 03286940

# PERMIT

P 42725

SEWAGE DISPOSAL SYSTEM

A REPAIR

MARYLAND STATE DEPARTMENT OF HEALTH\* DISTRICT \_\_\_\_\_

**HOWARD COUNTY**  
BUREAU OF ENVIRONMENTAL HEALTH  
461-9933

DATE 10/06/88

DATE SYSTEM APPROVED 10/31/88

## INDEXED

INSPECTOR CW.

Jack Fyock IS PERMITTED TO INSTALL \_\_\_\_\_ ALTER

ADDRESS \_\_\_\_\_ PHONE 988-9270

SUBDIVISION \_\_\_\_\_ ROAD 11350 Route 144 LOT \_\_\_\_\_

PROPERTY OWNER Mayo Wells  
11350 Route 144

ADDRESS \_\_\_\_\_

IF GARBAGE GRINDER IS USED INCREASE SEPTIC TANK CAPACITY BY 50% AND ABSORPTION AREA BY 22%.

GARBAGE GRINDER? YES \_\_\_\_\_ NO \_\_\_\_\_

SEPTIC TANK CAPACITY \_\_\_\_\_ GALLONS NUMBER OF BEDROOMS \_\_\_\_\_

DIRECTIONS - 5th house past Marriottsville Road

REPAIR - CALL FOR INSPECTION WHEN GROUND IS OPENED UP SO SANITARIAN CAN RECOMMEND REPAIR.

170 hr

PLANS APPROVED BY C. Williams DATE 10/06/88

COVER NO WORK UNTIL INSPECTED AND APPROVED.

NEITHER THE HOWARD COUNTY COUNCIL NOR THE HEALTH DEPARTMENT IS RESPONSIBLE FOR THE SUCCESSFUL OPERATION OF ANY SYSTEM.

NOTE: CLEANOUT REQUIRED EVERY 70 FEET OF SEWER LINE AND/OR AT 90° SWEEPS IN LINES FROM HOUSE TO DRAIN FIELDS.

NOTE: ALL PARTS OF SEPTIC SYSTEMS (I.E., TANK, DISTRIBUTION BOX, TRENCHES) TO BE 100 FEET FROM WELL. (UNLESS OTHERWISE SPECIFICALLY AUTHORIZED)

NOTE: IF DEEP TRENCHES ARE USED CALL FOR INSPECTION BEFORE AND AFTER PLACING GRAVEL IN TRENCHES.

NOTE: NO DRY WELL SHALL EXCEED 15 FOOT IN DIAMETER. NO ABSORPTION TRENCH TO EXCEED 100 FEET IN LENGTH.

NOTE: ALL PIPE FROM HOUSE TO SEPTIC TANK MUST BE CAST IRON OR SCHEDULE 40 PVC OR ABS.

PERMIT VOID AFTER TWO YEARS.

NOTE: INSTALL STAND PIPE ON SEPTIC TANK AND DRY WELL. STAND PIPES MUST BE 6 INCHES IN DIAMETER. CAST IRON, CONCRETE OR TERRA COTTA OR PVC OR ABS ACCEPTED. IF TOP OF SEPTIC TANK IS DEEPER THAN 3 FEET, MANHOLE TO GRADE REQUIRED.

NOTE: DISTRIBUTION BOXES MUST HAVE BAFFLES.

**\*INSTALLER IS RESPONSIBLE FOR OBTAINING FINAL APROVAL ON THIS PERMIT**

\*CALL 461-9933 FOR INSPECTION OF SEPTIC SYSTEMS.

EH - 2-1186

10-12-88

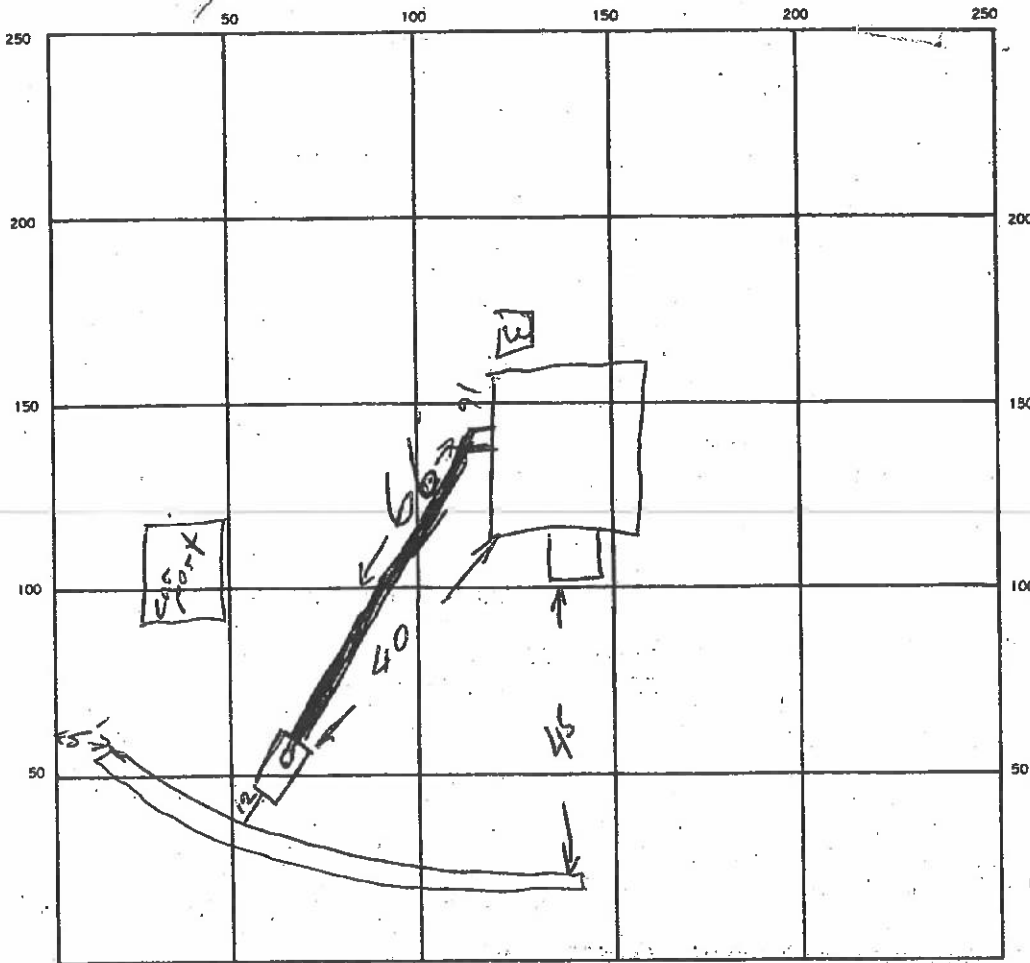

INDICATE NORTH. — NAME ADJOINING ROADWAY AS BASE LINE.

Rt 144

SEPTIC TANK, LEVEL 1000

CLEANOUTS 54  
V

DISTRIBUTION BOX, LEVEL \_\_\_\_\_

DRAIN FIELD/TILE FIELD, DEPTH 11 FT. TRENCH WIDTH \_\_\_\_\_ FT. INLET DEPTH 3 FT.

EFFECTIVE GRAVEL, DEPTH 8 FT. TOTAL LENGTH 68 FT.

NUMBER OF TRENCHES \_\_\_\_\_ ONE SIDEWALL/BOTTOM AREA \_\_\_\_\_ SQ. FT.

DRYWELL INSIDE DIAMETER \_\_\_\_\_ FT. EFFECTIVE DEPTH BELOW INLET \_\_\_\_\_ FT.

ABSORBENT AREA \_\_\_\_\_ SQ. FT.

REMARKS

10/25/88 - Skip Patther repair job in on a weekend. He had permission from Craig to cover without inspection per S. Rypner  
B. Hodger

DATE SYSTEM APPROVED

10/31/88

INSPECTOR

Craig Wilbur

10/6/88 E.H.  
T/C  
R.M.  
[M.A.]  
12/30  
Before 2.450

10-7-88  
AS LATE AS  
POSSIBLE

T/C to Cathy  
& 10/25  
P.M.  
HOLD for paperwork  
P.C.O. Dismissed  
10/6/88 only  
c.B.D.  
10/7/88 P.C.O.  
P 42725 c.B.D.

# PERMIT

SEWAGE DISPOSAL SYSTEM

MARYLAND STATE DEPARTMENT OF HEALTH DISTRICT \_\_\_\_\_

HOWARD COUNTY  
BUREAU OF ENVIRONMENTAL HEALTH  
461-9933

DATE 10/06/88

DATE SYSTEM APPROVED 10/10/88

INSPECTOR C.W.

INDEXED

Jack Fyock IS PERMITTED TO INSTALL \_\_\_\_\_ ALTER X

ADDRESS \_\_\_\_\_ PHONE 988-9270 GOING 3

SUBDIVISION \_\_\_\_\_ ROAD 11350 Route 144 LOT \_\_\_\_\_  
*NOTE 5th house FROM MARRIOTTVILLE WEST RD.*

PROPERTY OWNER Mauro Wells  
11350 Route 144

ADDRESS \_\_\_\_\_

IF GARBAGE GRINDER IS USED INCREASE SEPTIC TANK CAPACITY BY 50% AND ABSORPTION AREA BY 22%.

GARBAGE GRINDER? YES \_\_\_\_\_ NO

[SEPTIC TANK CAPACITY 1000 + NEW GALLONS] NUMBER OF BEDROOMS 3  
160'± of area/bedroom  
80'± off well  
90'

DIRECTIONS - 5th house past Marriottsville Road

REPAIR - CALL FOR INSPECTION WHEN GROUND IS OPENED UP SO SANITARIAN CAN RECOMMEND REPAIR.

Trench to be with 6' of stone if possible to make  
4.80'± of new system; 80'± of trench @ front of home.  
c.B.D.

PLANS APPROVED BY C. Williams DATE 10/06/88

COVER NO WORK UNTIL INSPECTED AND APPROVED.

NEITHER THE HOWARD COUNTY COUNCIL NOR THE HEALTH DEPARTMENT IS RESPONSIBLE FOR THE SUCCESSFUL OPERATION OF ANY SYSTEM.

NOTE: CLEANOUT REQUIRED EVERY 70 FEET OF SEWER LINE AND/OR AT 90° SWEEPS IN LINES FROM HOUSE TO DRAIN FIELDS.

NOTE: ALL PARTS OF SEPTIC SYSTEMS (I.E., TANK, DISTRIBUTION BOX, TRENCHES) TO BE 100 FEET FROM WELL. (UNLESS OTHERWISE SPECIFICALLY AUTHORIZED)

NOTE: IF DEEP TRENCH(ES) ARE USED CALL FOR INSPECTION BEFORE AND AFTER PLACING GRAVEL IN TRENCH(ES).

NOTE: NO DRY WELL SHALL EXCEED 15 FOOT IN DIAMETER. NO ABSORPTION TRENCH TO EXCEED 100 FEET IN LENGTH.

NOTE: ALL PIPE FROM HOUSE TO SEPTIC TANK MUST BE CAST IRON OR SCHEDULE 40 PVC OR ABS.

PERMIT VOID AFTER TWO YEARS.

NOTE: INSTALL STAND PIPE ON SEPTIC TANK AND DRY WELL. STAND PIPES MUST BE 6 INCHES IN DIAMETER. CAST IRON, CONCRETE OR TERRA COTTA OR PVC OR ABS ACCEPTED. IF TOP OF SEPTIC TANK IS DEEPER THAN 3 FEET, MANHOLE TO GRADE REQUIRED.

NOTE: DISTRIBUTION BOXES MUST HAVE BAFFLES.

\*INSTALLER IS RESPONSIBLE FOR OBTAINING FINAL APPROVAL ON THIS PERMIT

\*CALL 461-9933 FOR INSPECTION OF SEPTIC SYSTEMS.

EH - 2-1186

42725

RT. 70  
 PL. 40

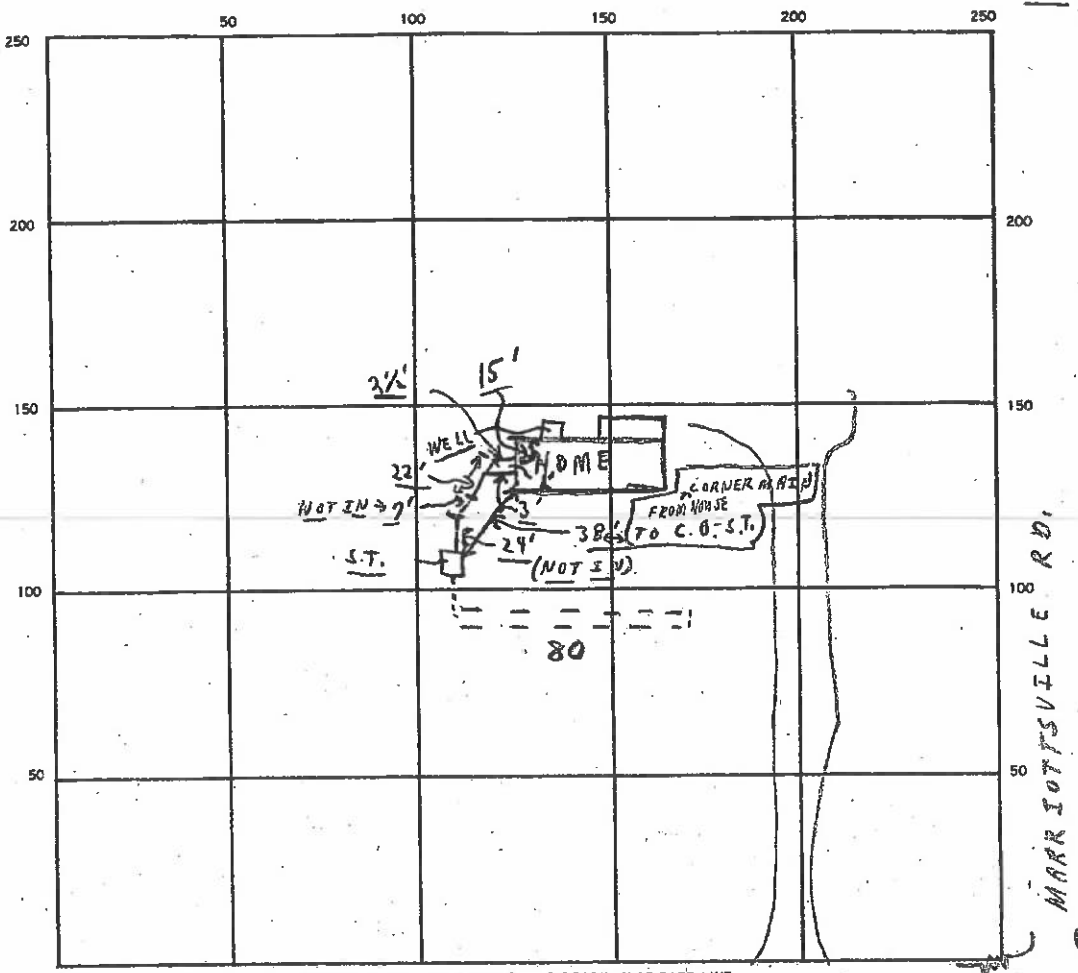

INDICATE NORTH. — NAME ADJOINING ROADWAY AS BASE LINE.

SEPTIC TANK. LEVEL OK ← RT. 144 → E.C.  
 CLEANOUTS (S.T. C.O. NO 10/7/88 C.B.S.)

DISTRIBUTION BOX. LEVEL N/A

DRAIN FIELD/TILE FIELD. DEPTH 3 FT. TRENCH WIDTH 22 FT. INLET DEPTH 3 FT. HOLD FOR FYOCK

EFFECTIVE GRAVEL DEPTH 3 FT. TOTAL LENGTH 30 FT. HOLD FOR FYOCK

NUMBER OF TRENCHES 1 ONE SIDEWALL/BOTTOM AREA 480 SQ. FT.

DRYWELL INSIDE DIAMETER 30 FT. EFFECTIVE DEPTH BELOW INLET 3 FT.

ABSORBENT AREA 480 SQ. FT.

REMARKS 10/6/88 discussed repair of sites with J. FYOCK; 10/7/88  
LATE-P.M. - PARTIAL - TANK IN; PART OF PIPE; TO BE COMPLETED - POSS-  
IBLY OVER WEEK END - HOLD FOR ACALL OR DRAWING - CERTIFIED  
DRAWING BY FYOCK; SEE ABOVE. ALSO, LEFT CARD; OK TO CONTINUE AT BACK DOOR.  
10/10/88 SYSTEM COMPLETE PER CONTRACTOR, WILLIAMS

DATE SYSTEM APPROVED 10/10/88 INSPECTOR Carroll