

APPLICATION

SEWAGE DISPOSAL TESTING

STATE OF MARYLAND - DEPARTMENT OF HEALTH AND MENTAL HYGIENE

A 34972

P _____

HOWARD COUNTY HEALTH DEPARTMENT
ENVIRONMENTAL HEALTH SERVICES
P. O. BOX 476 ELLICOTT CITY, MARYLAND 21043
TELEPHONE: 992-2330

DISTRICT 5th ELECTION

DATE 2-14-85

TO: THE COUNTY HEALTH OFFICER
ELLICOTT CITY, MARYLAND

I, HEREBY, APPLY FOR THE NECESSARY TEST IN ORDER TO CONSTRUCT (OR RECONSTRUCT) A SEWAGE DISPOSAL SYSTEM.

PROPERTY OWNER HUNTINGTON INTERNATIONAL CORPORATION WERNER Henrich
461-7646
ADDRESS 4951 ROCKWOOD PARKWAY NW, WASH, D.C. 20016 PHONE (202) 659-2474

PROPERTY LOCATION: WATERFORD Section 2
SUBDIVISION HUNTINGTON ESTATES LOT NO. ~~24~~ ~~4~~ ~~10~~ 15 Prelim.

ROAD AND DESCRIPTION ON BRIGHTON ROAD, 1800' WEST OF TEN OAKS ROAD
INTERSECTION (Across from Triadelphia 7th Day Adventist Church)
Wexford Park
SIZE OF LOT 3.20 AC ± 12926 WEXFORD PARK TYPE BLDG. SINGLE FAMILY DWELLING
(NUMBER OF BEDROOMS)

THE SYSTEM INSTALLED UNDER THIS APPLICATION IS ACCEPTABLE ONLY UNTIL PUBLIC FACILITIES BECOME AVAILABLE. I FULLY UNDERSTAND THE FEE CONNECTED WITH THE FILING OF THIS PERC TEST APPLICATION IS NON-REFUNDABLE UNDER ANY CIRCUMSTANCES. I ALSO AGREE TO COMPLY WITH ALL M.O.S.H.A. REQUIREMENTS IN TESTING THIS LOT.

Charles L. ...
(SIGNATURE OF APPLICANT)

APPROVED BY Sichy FOR Shallow to fields DATE 4-1-87

REJECTED BY _____ FOR _____ DATE _____

HOLD PENDING FURTHER TESTS _____ DATE _____

REASONS FOR REJECTION OR HOLDING 4-1-85 Perc. Satisfactory, Hold for Certified hole location, House and well site Subdivision Plat same - Shallow System Only.
S. Amp 12/13/85

BEDG. PERMIT SIGNED
AND RETURNED 9-22-88 BP21453
SA

THIS IS NOT A PERMIT

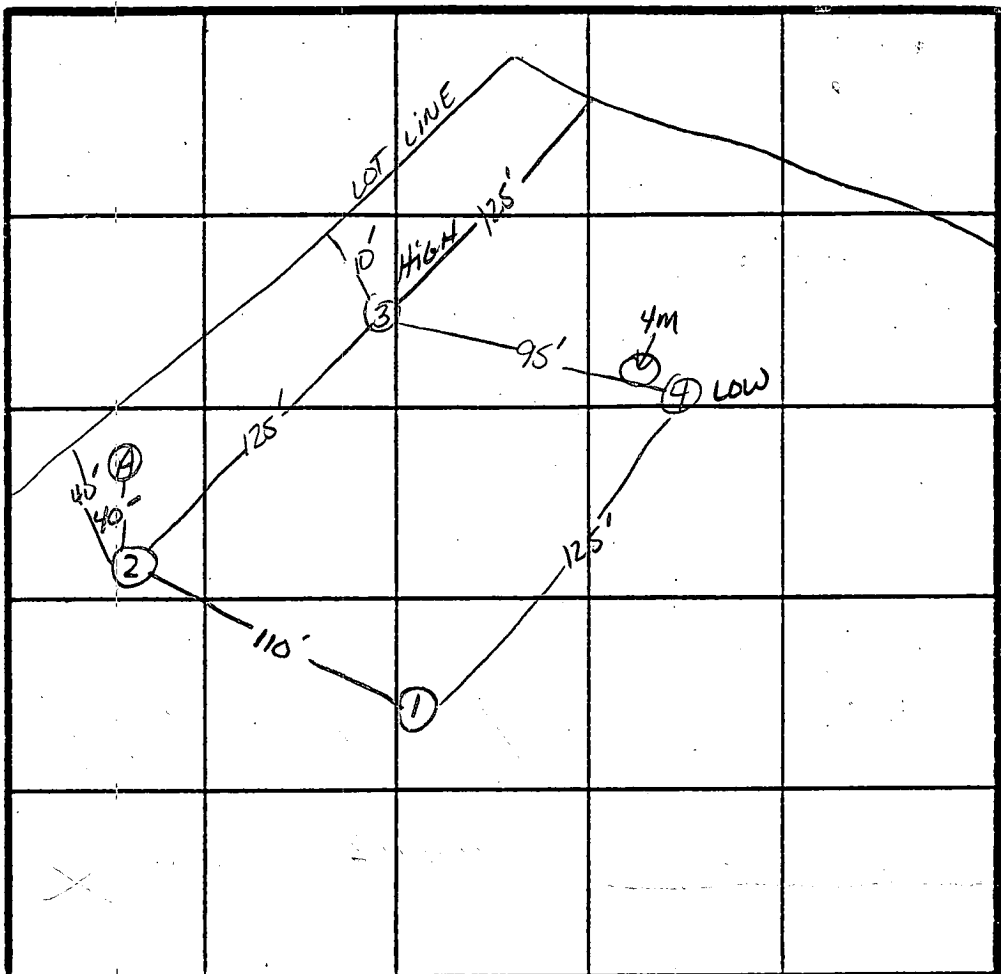
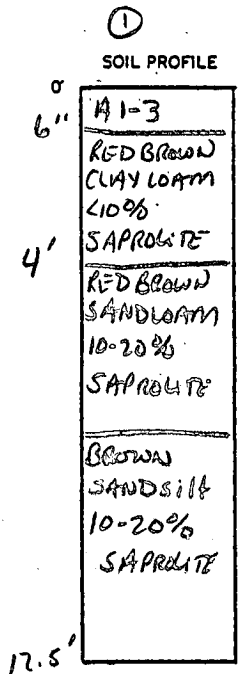

̄ Perc TIME
19 min
INLET 5.0'
BOTTOM 6.5'

INDICATE NORTH - NAME ADJOINING ROADWAY AS BASE LINE.
BRIGHTON DAM Rd.

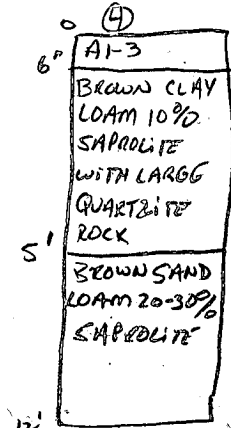
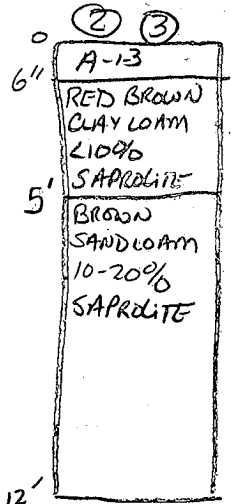

DATE	TEST NO.	DEPTH	PRE-WET		TEST - 1" DROP		TIME	
			START	STOP	START	STOP		
2/1/85	15	4.5	1:54	1:59	1:59	2:09	10min	
	1V	12.5	VARYING SOIL STRUCTURE SEE PROFILE					
	25	6'	2:03	2:13	2:13	2:35	22min	
	2V	12'	UNIFORM SOIL STRUCTURE BELOW 4'					
	35	4'	2:15	2:26	2:26	2:50	24min	
	3V	12'						
	45	6'	2:22 - WATER ENTER HOLE TOO FAST TO PERC.					
	4V	12'	VARYING SOIL STRUCTURE SEE PROFILE					
	4M		MOVED HOLE TOWARD HOLE 3 FOR SHALLOW PERC - WATER AGAIN ENTERING HOLE RAPIDLY FROM CLAY LAYER ABOVE.					
	A	CLAY TO 7'						

REMARKS #4 WATER ENTERING PERC HOLE #3 FROM CLAY LAYER ABOVE.
SHALLOW SYSTEM ONLY SABEL

TYPE OF SOIL SABEL

TESTED BY SABEL

ALSO PRESENT Los, Terry, Donny

EH-12-1079

APPLICATION

SEWAGE DISPOSAL TESTING

A 34973

STATE OF MARYLAND - DEPARTMENT OF HEALTH AND MENTAL HYGIENE

P _____

HOWARD COUNTY HEALTH DEPARTMENT
ENVIRONMENTAL HEALTH SERVICES

P. O. BOX 476 ELLICOTT CITY, MARYLAND 21043
TELEPHONE: 992-2330

DISTRICT 5th ELECTION

DATE 2-14-85

TO: THE COUNTY HEALTH OFFICER
ELLICOTT CITY, MARYLAND

I, HEREBY, APPLY FOR THE NECESSARY TEST IN ORDER TO CONSTRUCT (OR RECONSTRUCT) A SEWAGE DISPOSAL SYSTEM.

PROPERTY OWNER HUNTINGTON INTERNATIONAL CORPORATION

ADDRESS 4951 ROCKWOOD PARKWAY NW, WASH, D.C. 20016 PHONE (202) 659-2474

PROPERTY LOCATION: Waterford Sec. 2

SUBDIVISION HUNTINGTON ESTATES LOT NO. 2X LOT # 15

ROAD AND DESCRIPTION ON BRIGHTON ROAD, 1800' WEST OF TEN OAKS ROAD
INTERSECTION

SIZE OF LOT 3.23 AC± TYPE BLDG. SINGLE FAMILY DWELLING
(NUMBER OF BEDROOMS)

THE SYSTEM INSTALLED UNDER THIS APPLICATION IS ACCEPTABLE ONLY UNTIL PUBLIC FACILITIES BECOME AVAILABLE. I FULLY UNDERSTAND THE FEE CONNECTED WITH THE FILING OF THIS PERC TEST APPLICATION IS NON-REFUNDABLE UNDER ANY CIRCUMSTANCES. I ALSO AGREE TO COMPLY WITH ALL M.O.S.H.A. REQUIREMENTS IN TESTING THIS LOT.

Charles J. Cross

(SIGNATURE OF APPLICANT)

APPROVED BY _____ FOR _____ DATE _____

REJECTED BY _____ FOR _____ DATE _____

HOLD PENDING FURTHER TESTS _____ DATE _____

REASONS FOR REJECTION OR HOLDING 4-285 UNSATISFACTORY PERC. HD OR CLAY PROBLEMS,
hold for subdivision plat. stable

THIS IS NOT A PERMIT

APPLICATION

SEWAGE DISPOSAL TESTING

STATE OF MARYLAND - DEPARTMENT OF HEALTH AND MENTAL HYGIENE

A 34974

P _____

HOWARD COUNTY HEALTH DEPARTMENT
ENVIRONMENTAL HEALTH SERVICES
P. O. BOX 476 ELLICOTT CITY, MARYLAND 21043
TELEPHONE: 992-2330

DISTRICT 5th ELECTION

DATE 2.14.85

TO: THE COUNTY HEALTH OFFICER
ELLICOTT CITY, MARYLAND

I, HEREBY, APPLY FOR THE NECESSARY TEST IN ORDER TO CONSTRUCT (OR RECONSTRUCT) A SEWAGE DISPOSAL SYSTEM.

PROPERTY OWNER HUNTINGTON INTERNATIONAL CORPORATION

ADDRESS 4951 ROCKWOOD PARKWAY NW, WASH, D.C. 20016 PHONE (202) 659-2474

PROPERTY LOCATION:

SUBDIVISION HUNTINGTON ESTATES LOT NO. DE LOT # 15

ROAD AND DESCRIPTION ON BRIGHTON ROAD, 1800' WEST OF TEN OAKS ROAD
INTERSECTION

SIZE OF LOT 3.84 Ac[±] TYPE BLDG. SINGLE FAMILY DWELLING
(NUMBER OF BEDROOMS)

THE SYSTEM INSTALLED UNDER THIS APPLICATION IS ACCEPTABLE ONLY UNTIL PUBLIC FACILITIES BECOME AVAILABLE. I FULLY UNDERSTAND THE FEE CONNECTED WITH THE FILING OF THIS PERC TEST APPLICATION IS NON-REFUNDABLE UNDER ANY CIRCUMSTANCES. I ALSO AGREE TO COMPLY WITH ALL M.O.S.H.A. REQUIREMENTS IN TESTING THIS LOT.

Charles J. Conrad

(SIGNATURE OF APPLICANT)

APPROVED BY _____ FOR _____ DATE _____

REJECTED BY _____ FOR _____ DATE _____

HOLD PENDING FURTHER TESTS _____ DATE _____

REASONS FOR REJECTION OR HOLDING _____

THIS IS NOT A PERMIT

SOIL PROFILE

0

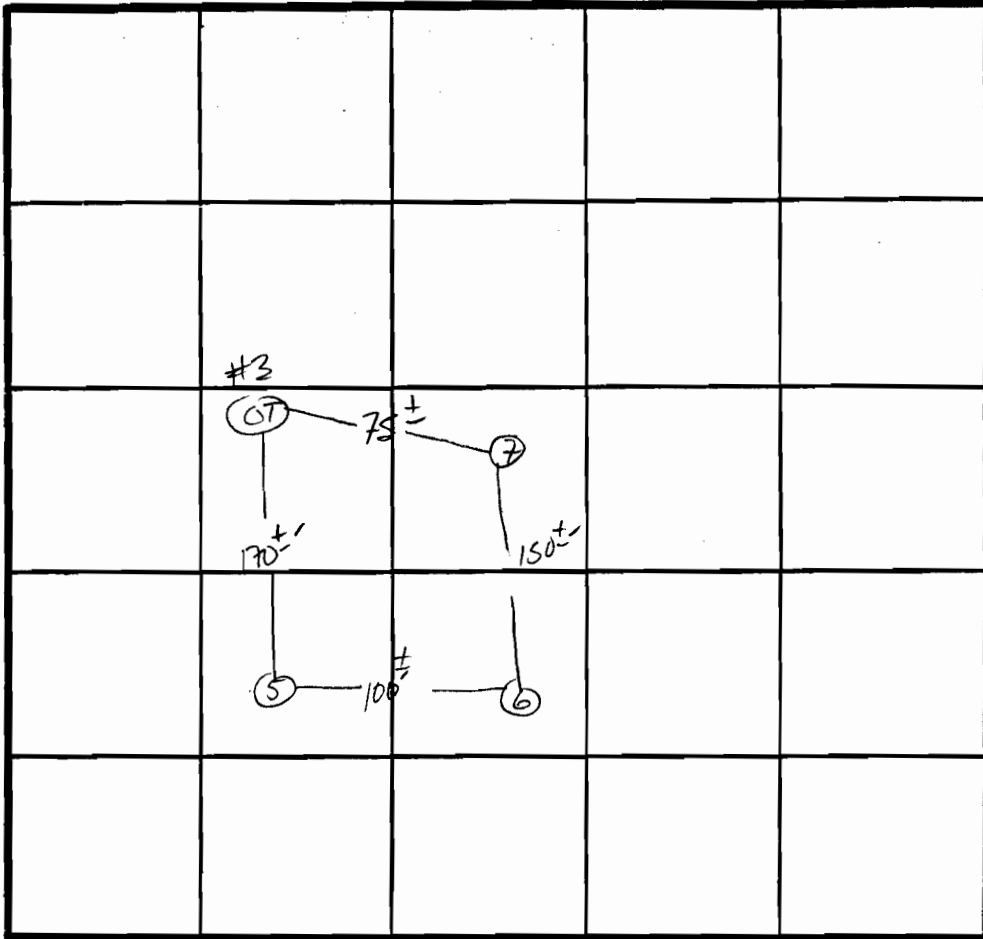

INDICATE NORTH - NAME ADJOINING ROADWAY AS BASE LINE.

DATE	TEST NO.	DEPTH	PRE-WET		TEST - 1" DROP		TIME
			START	STOP	START	STOP	

REMARKS _____

TYPE OF SOIL _____

TESTED BY _____ ALSO PRESENT _____

EH-12-1079

13
ESTATES
N 4
A.F. 4623
442

Signed
Per Cent

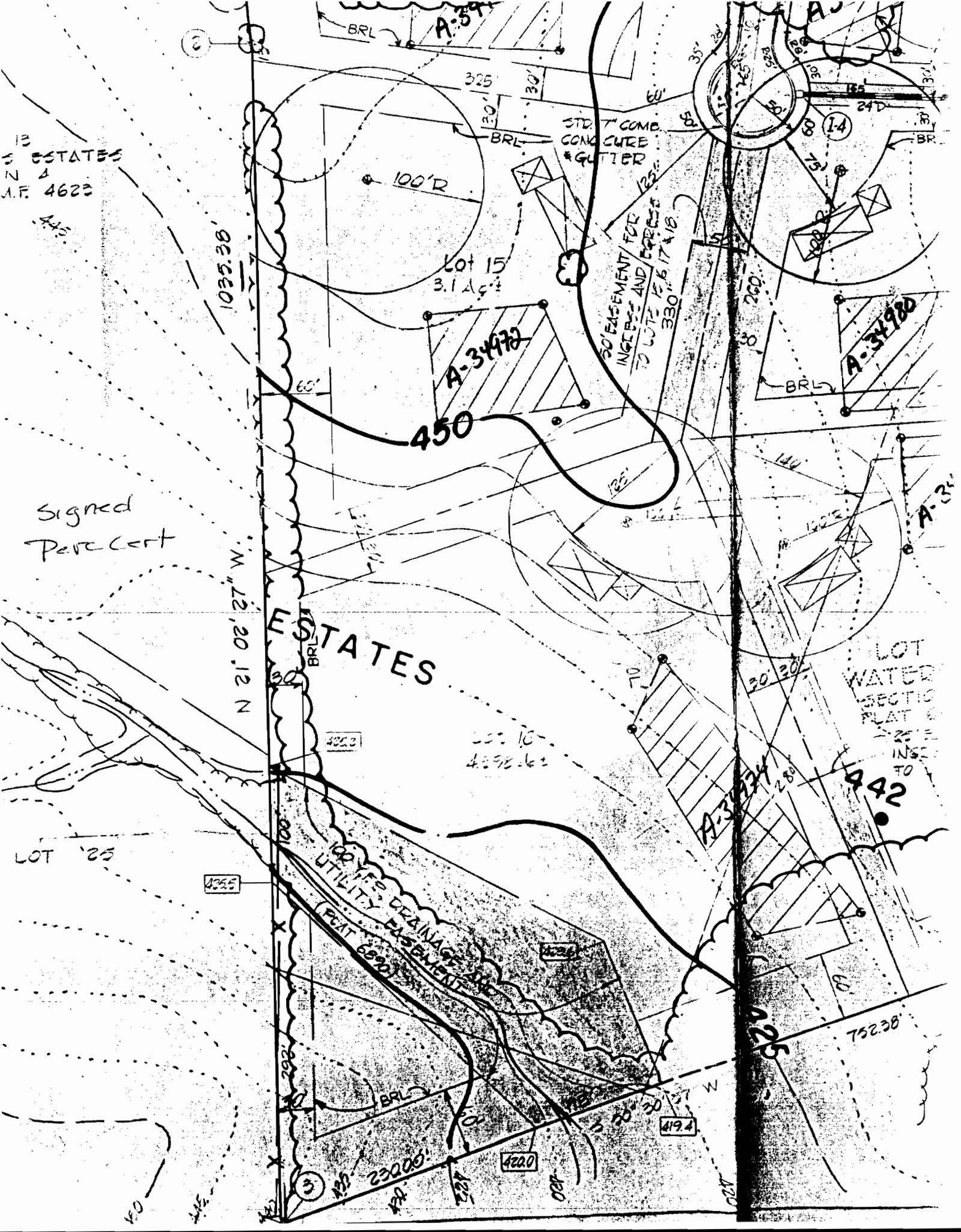

1025.38'

N. 21' 20" 12" N

ESTATES

450

A-34472

Lot 15
3.1 Acs

100' R

STREET COMP.
CONC. CURB
& GUTTER

50' EASEMENT FOR
INGRESS AND EGRESS
TO LOTS 15, 17 & 18
330' x 1617' x 18

A-34980

LOT WATER
SECTION PLAT 6
INSIDE
TO

442

LOT 25

4222

4220

A-34474

4225

100' LIFE DRAINAGE AND
UTILITY EASEMENT
(PGT 6500)

752.38'

23200'

4220

4194

3

330