

Record Detail * (This section is required.)

Permit Type	Permit Number	Opened Date
Building/Residential/Misc/Tanks	B23000915	03/20/2023
Description of Work		
SFD//INSTALL (1) 500 GAL UNDERGROUND PROPANE TANK		

[check spelling](#)

Address * (This section is required.)

Search Reset Clear Get Parcel & Owner

Street #	Street Name	Street Type	
2829	WOODSDALE	RD	
Unit Type	Unit #	X Coordinate	Y Coordinate
--Select--		-77.03483	39.292
City	State	Zip Code	Primary
GLENWOOD	MD	21738	Yes

3/23/23 - reviewed site plan and well location not matching up w/ archive data on the property → a site visit to verify w/s setbacks required. (K)

3/23/23 - well's septic setbacks field verified

Parcel * (This section is required.)

Search Reset Clear Get Address & Owner

GIS ID *	Parcel	Parcel Area	Land Value	Improved Value	Exemption Value	Plan Area
903011	239	2.7	262000	821100	559100	RURAL
Legal Description						
IMPSLOT 24 2.700 A[]2829 WOODSDALE RD[]WELLINGTON SEC 1 AREA 1						

Approved [Signature]
3/24/23

[check spelling](#)

Block	Lot	Census Tract	Council Dist	Inspection Dist	Supervisor Dist	Map #	DAP Zone
	24	605601	5				
Plan Area	State Tax Id	Subdivision Name					
	1404349482	WELLINGTON					
Section	Area	Tax Map					
		14					
Grid	Zoning District	ADC Map					
14-15	RC-DEO	4812-E4					
SDP No.	Final Plan No.	WP File No.					
Record Plat No.	WS Contract No.	FDP No.		Primary			
8948				Yes			
Owner Occupied	Year Built	Historic District					
<input type="radio"/> Yes <input type="radio"/> No	1996	<input type="radio"/> Yes <input checked="" type="radio"/> No					
Historic District Registry No.	Stat Area	Flood Plain					
	4-08	<input type="radio"/> Yes <input checked="" type="radio"/> No					
Building No							

Owner * (This section is required.)

Search Reset Clear

Name *	
Address Line 1	
2829 WOODSDALE RD	

Address Line 2

Address Line 3

Mail City: GLENWOOD
 Phone: 410-733-9991
 E-mail:

Mail State: MD
 Primary: Yes

Mail Zip Code: 21738

Cell Number: _____
 Fax Number: _____

Professionals (This section is not required.)

License #: 60003
 License Type: Propane Gs
 Primary: Yes

Business Name: THOMPSON GAS

First Name: J. RANDALL
 Middle Name: _____
 Last Name: THOMPSON

Address Line 1: 6708 OLD NATIONAL PIKE
 Address Line 2: _____

City: BOONSBORO
 State: MD
 ZIP Code: 21713

Phone 1: 301-432-6611
 Phone 2: _____
 Fax: 301-432-7147

E-mail: BROHRER@THOMPSONGAS.COM

Applicant (This section is not required.)

Search As Owner As Lic. Prof As Contact

Type: Applicant
 Relationship: Applicant
 Primary: Yes

First Name: MICHELLE
 MI: _____
 Last Name: CLANCY

Full Name: MICHELLE CLANCY

Organization Name: APPLIED & APPROVED PERMITS LLC

Street Address: P.O. BOX 310
 Address Line 2: _____

City: PERRY HALL
 State: MD
 Zip Code: 21128

Phone: 443-340-1229
 Cell: _____
 Fax: _____

E-mail: MICHELLE@APPLIEDANDAPPROVED.COM

Addtl Info

Est Construction Cost: 1000
 Housing Units: 0
 Number of Buildings: 0
 Public Owned: No

Construction Type: 329 - Structures Other Than Buildings (Retaining Walls/Tents)

TANK INFORMATION

RESIDENTIAL TANK INFORMATION

Capital Project-No Fee: Yes No
 Capital Project Number: _____
 Fee Exempt: Yes No
 Roadside Tree Project Permit: Yes No
 Roadside Tree Permit #: _____

Existing Use: SFD
 Number of Tanks Installed: 1
 Number of Tanks Removed: 0

Water Supply: _____
 Sewage Disposal: _____
 Expiration Date: _____
 Relocate Existing Tank: _____

Approved Septic System Plan
Howard County Health Department

WOODSD
ROAD
50' R/W

Amy M. Miller 7-14-95
Signature Date

Length of trench to be determined at time of septic permit issuance.

Gravel Driveway

Supporting does

Well location

field verified on 5/23/23

NOTE
Basement will not sewer by gravity.

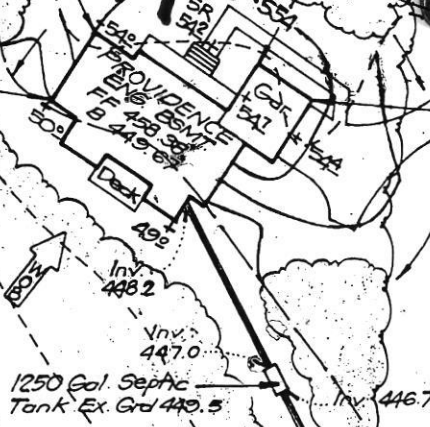

24
2.70 Ac

LOT 33

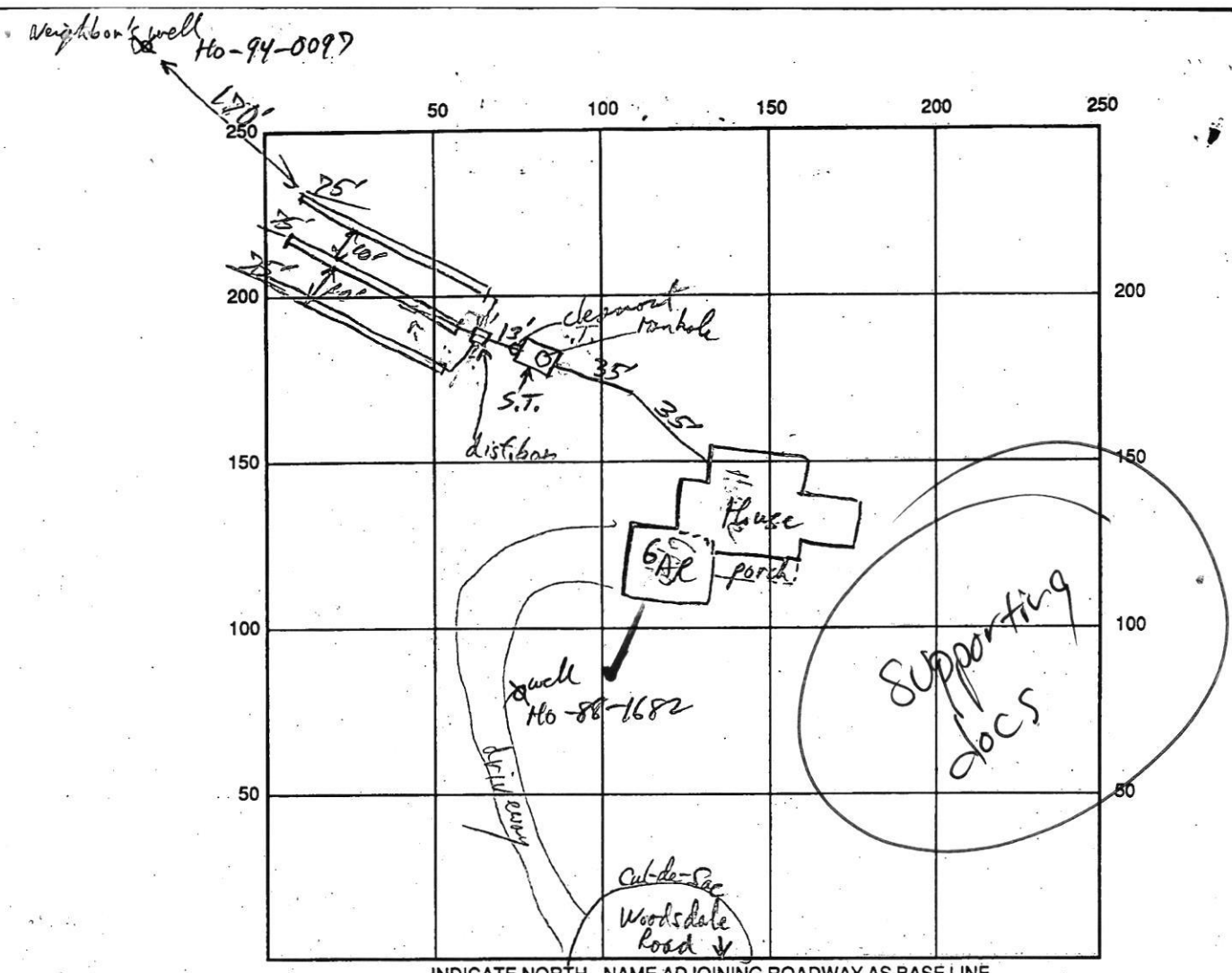

INDICATE NORTH - NAME ADJOINING ROADWAY AS BASE LINE

SEPTIC TANK LEVEL 1500 CLEANOUTS S.T., Manhole

DISTRIBUTION BOX LEVEL _____

DRAIN FIELD/TITLE DEPTH 8 FT. TRENCH WIDTH 2 FT. INLET DEPTH 4 FT.

EFFECTIVE GRAVEL DEPTH 4 FT. TOTAL LENGTH 112/3 FT.

NUMBER OF TRENCHES 3 ONE SIDEWALL/BOTTOM AREA 241/3 SQ. FT.

DRYWALL INSIDE DIAMETER _____ FT. EFFECTIVE DEPTH BELOW INLET _____ FT.

ABSORBENT AREA _____ SQ. FT.

Stop work orders? _____

REMARKS: Hold Trench Installation until placement question + site of Neighbor's well is resolved 11/3/95 RPP. New Trench locations OK RPP 11/6/95 - 1st Trench OK to Gravel Fill 11/6/95. OK to cover S.T. + House Line. OK to cover 2nd + 1st Trench, OK to cover last Trench when finalized 11/6/95 RPP

DATE SYSTEM APPROVED 11/6/95 INSPECTOR RPP