

PERMIT

SEWAGE DISPOSAL SYSTEM

MARYLAND STATE DEPARTMENT OF HEALTH

HOWARD COUNTY

INDEXED

ELLICOTT CITY

DISTRICT 2nd

DATE 10/11/73

P 19053
A 16901

Garriott and Hidey, Inc.

IS PERMITTED TO INSTALL ALTER

ADDRESS Old Court Road, Woodstock, Md. 21163

PHONE 922-5571

A SEWAGE DISPOSAL SYSTEM LOCATED AT _____

SUBDIVISION Allenford

ROAD Green Clover Drive

LOT 44 / 44, Blk B, Sec. 7

PROPERTY OWNER Douglas Lichliter

ADDRESS 10094 Maplewood Drive, Ellicott City, Md.

SPECIFICATIONS 3 bedrooms

DRAIN FIELD _____ DEPTH _____ FEET, BOTTOM AREA _____ SQ. FT.

SEEPAGE PITS _____ ABSORBENT SIDE-WALL AREA _____ SQ. FT.

SEPTIC TANK CAPACITY 1000 GALLONS

FOR GARBAGE GRINDER, INCREASE DISPOSAL AREA 22% & TANK CAPACITY 50%.

OTHER DRY WELL - To have 150 sq. ft. effective absorbent sidewall area per bedroom below first 5 1/2 ft. of original grade. Inlet to be 4 ft. below original grade and maximum depth permitted for dry well is 12 1/2 ft below original grade. (Effective absorbent area to start at 5 1/2 ft. depth.) Locate dry well 70 ft. from front property line and 60 ft. off right property line as seen when facing lot from road.

NOTE: ALL PIPE FROM HOUSE TO DRY WELL MUST BE CAST IRON.
PERMIT VOID AFTER THREE YEARS.

NOTE: INSTALL STAND PIPE ON SEPTIC TANK AND DRY WELL.
PLANS APPROVED BY Charles B. Streaker DATE 6/13/72

FILL SEPTIC TANK AND DISTRIBUTION BOX WITH WATER BEFORE CALLING FOR AN INSPECTION. COVER NO WORK UNTIL INSPECTED AND APPROVED.

NEITHER THE HOWARD COUNTY COMMISSIONERS NOR THE HEALTH DEPARTMENT IS RESPONSIBLE FOR THE SUCCESSFUL OPERATION OF ANY SYSTEM.

BLDG. PERMIT SIGNED

AND RETURNED

2/18/74
Serial # 19362 - deck +
sewer pool

BLDG. PERMIT SIGNED
AND RETURNED

Serial # 44671
J. Cawgaye

16901

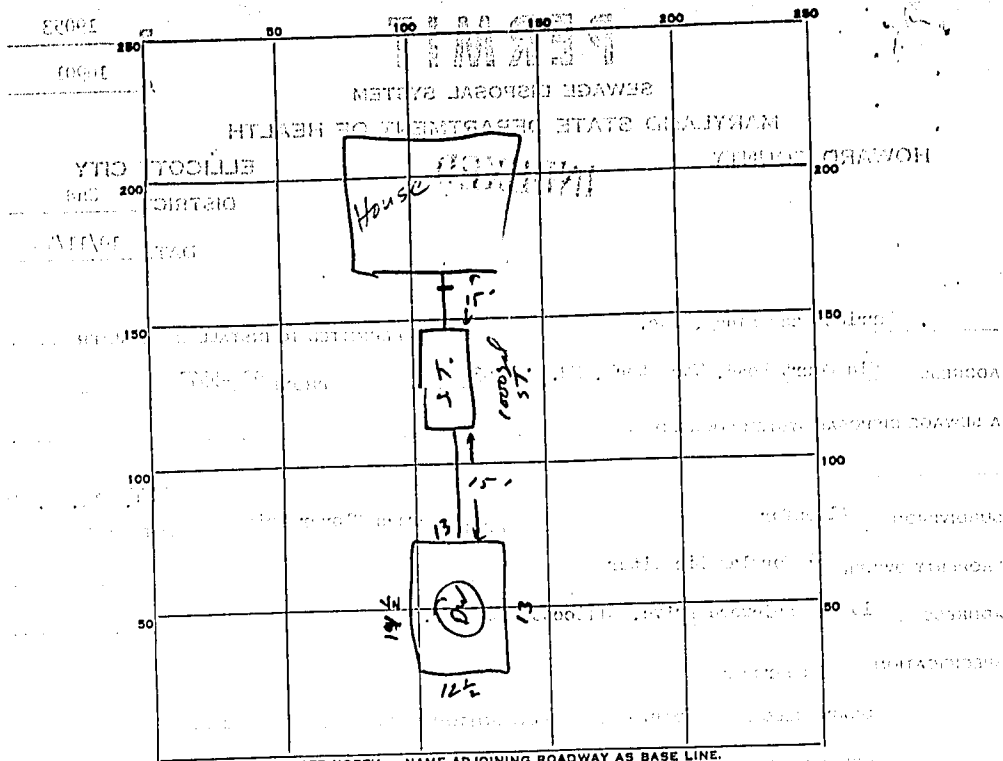

INDICATE NORTH. - NAME ADJOINING ROADWAY AS BASE LINE.

Green Cross Drive → N

PERMIT CARD

SEPTIC TANK, LEVEL CLEANOUTS

DISTRIBUTION BOX, LEVEL

TILE FIELD, DEPTH 26 FT. TRENCH WIDTH 27 FT.

GRAVEL DEPTH 530 IN. TOTAL LENGTH 530 FT.

NUMBER OF TRENCHES _____ TOTAL BOTTOM AREA _____

Perimeter
SEEPAGE PITS, INSIDE DIAMETER 53 FT. DEPTH BELOW INLET 10 FT.

ABSORBENT AREA 530 SQ. FT.

REMARKS Plumber must install final 5' into house

DATE SYSTEM APPROVED

10/10/73

INSPECTOR

R. M. ...

APPLICATION

A- 16901
P-

SEWAGE DISPOSAL TESTING

MARYLAND STATE DEPARTMENT OF HEALTH

HOWARD COUNTY *Septic Tank 1000 gallons* ELLICOTT CITY

Dry Well to have 150' depth effective absorbent sidewalk area per bedroom below DISTRICT 2nd
DATE 4/5/72

inlet. inlet to be 4' below original grade and maximum depth 12 1/2' below original grade. (Note effective absorbent area starts at 5 1/2' depth.) Location 70' from front property line + 60' off right property line when facing lot from road.

TO: THE COUNTY HEALTH OFFICER
ELLICOTT CITY, MARYLAND

I, HEREBY, APPLY FOR THE NECESSARY TESTS IN ORDER TO CONSTRUCT (OR RECONSTRUCT) A SEWAGE DISPOSAL SYSTEM.

PROPERTY OWNER Chamberlea Co.

ADDRESS 10094 Maplewood Dr. Ellicott City, Md. PHONE HO5-2853

PROPERTY LOCATION:

SUBDIVISION Allenford LOT NO. 44, Sec. 7, Blk. B.

ROAD AND DESCRIPTION Hobson's Clover Drive

OCCUPANT _____ PHONE _____

PERSON TO CONSTRUCT SYSTEM _____

ADDRESS _____ PHONE _____

SIZE OF LOT 39,900 sq. ft. TYPE BLDG. 3 Bedrooms
NUMBER OF BEDROOMS
(Single Fam. Dwlg.)

IF NOT SINGLE RESIDENCE DESCRIBE _____

SIGNATURE OF APPLICANT /s/ Douglas Lichter

APPROVED BY C. [Signature] FOR D. [Signature] DATE 4/13/72
(KIND OF SYSTEM)

REJECTED BY _____ FOR _____ DATE _____
(KIND OF SYSTEM)

HOLD PENDING FURTHER TESTS _____ DATE _____

REASONS FOR REJECTION OR HOLDING _____

THIS IS NOT A PERMIT

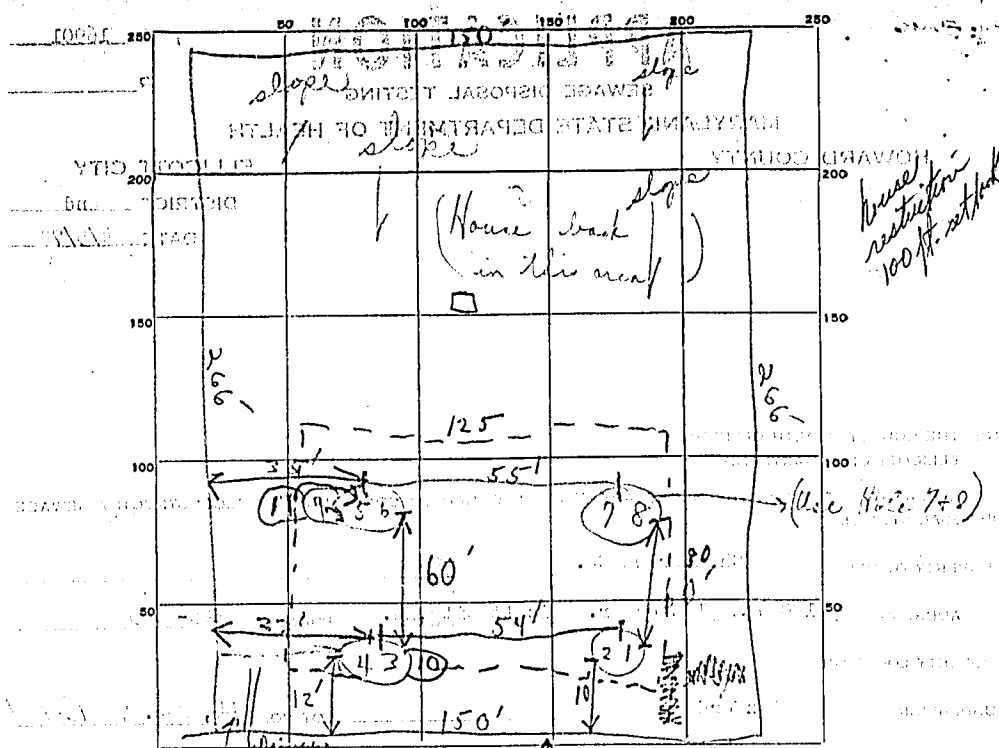

Public No. Closein P-1, Lot 44

DATE	TEST NO.	DEPTH	PRE-WET		TEST - 1" DROP		TIME
			START	STOP	START	STOP	
4/20/72	1	6'	3:36	3:44	3:44	3:58	14 min
	2	12'	3:36	3:40	3:40	3:47	7 min
	3	6 1/2'	3:55	No perc	No perc	No perc	
4/21/72	4	13'	3:55	3:57	3:57	4:01	4 min
4/21/72	5	8' auger	9:54	9:57	9:57	10:05	8 min
	6	Hand dug to 14', No water	4:12	No perc	No perc	No perc	
4/21/72	7	13'	4:13	4:15	4:15	4:19	4 min
	8	5 1/2'	4:06	4:10	4:10	4:15	5 min
	9	12 1/2'	4:06	4:11	4:11	4:19	8 min
	10	7'	4:26	P.	4:26	4:30	4 min
	3 to 10	9'	9:44	9:47	9:47	9:51	4 min

4/21/72 Hand dug to 14' no water
SOIL AUGER FINDING 8/54/72 7 min water

TESTED BY OS

REMARKS Lot slope lighter. Note 3+4 lowest part of lot
No change in log

Office time
start 4/21/72
4
5
6
7
8
9
10
11
12
13
14
15
16
17
18
19
20
21
22
23
24
25
26
27
28
29
30
31
32
33
34
35
36
37
38
39
40
41
42
43
44
45
46
47
48
49
50

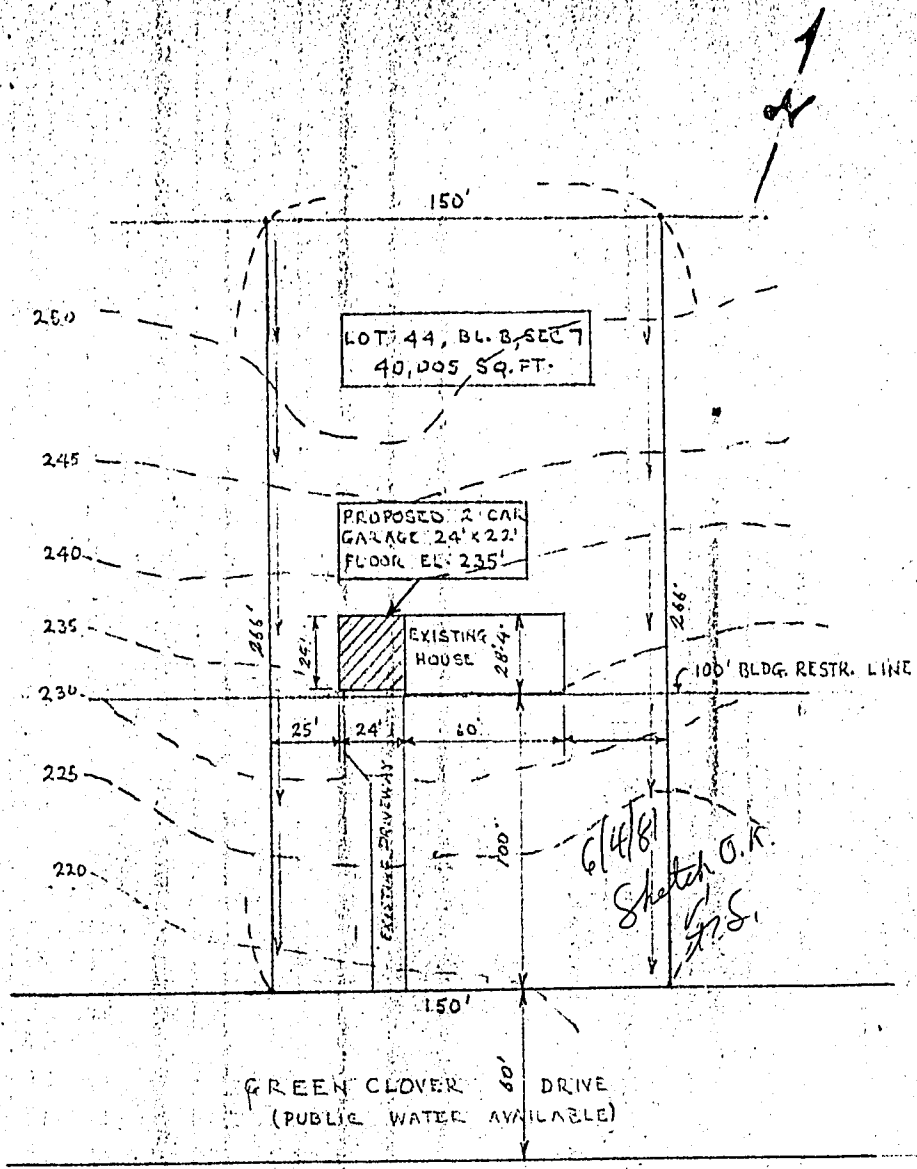

10138 GREEN CLOVER DRIVE
"ALLENFORD"