

Trumbull and Linda Soule
13091 Williamfield Drive
Ellicott City, MD 21042

January 24, 2005

Mr. John Boris
Howard County Environmental Health Department
7178 Columbia Gateway Drive
Columbia, MD 21046

Dear Mr. Boris,

Enclosed are some proposed concept drawings for a kitchen expansion to our current residence at 13091 Williamfield Drive in Ellicott City. Because of the proximity of the expansion to our existing well, it is our understanding that any permit issued for construction would require a well variance. Therefore, we would like to get your preliminary concurrence/feedback before we proceed with the expense of detailed architectural drawings.

Thank you in advance for your cooperation in this matter. Please feel free to call us at 410 531-7148 with any questions you may have.

Sincerely,

Trumbull and Linda Soule

Enc: Existing floor plan
Proposed floor plan
Foundation plan

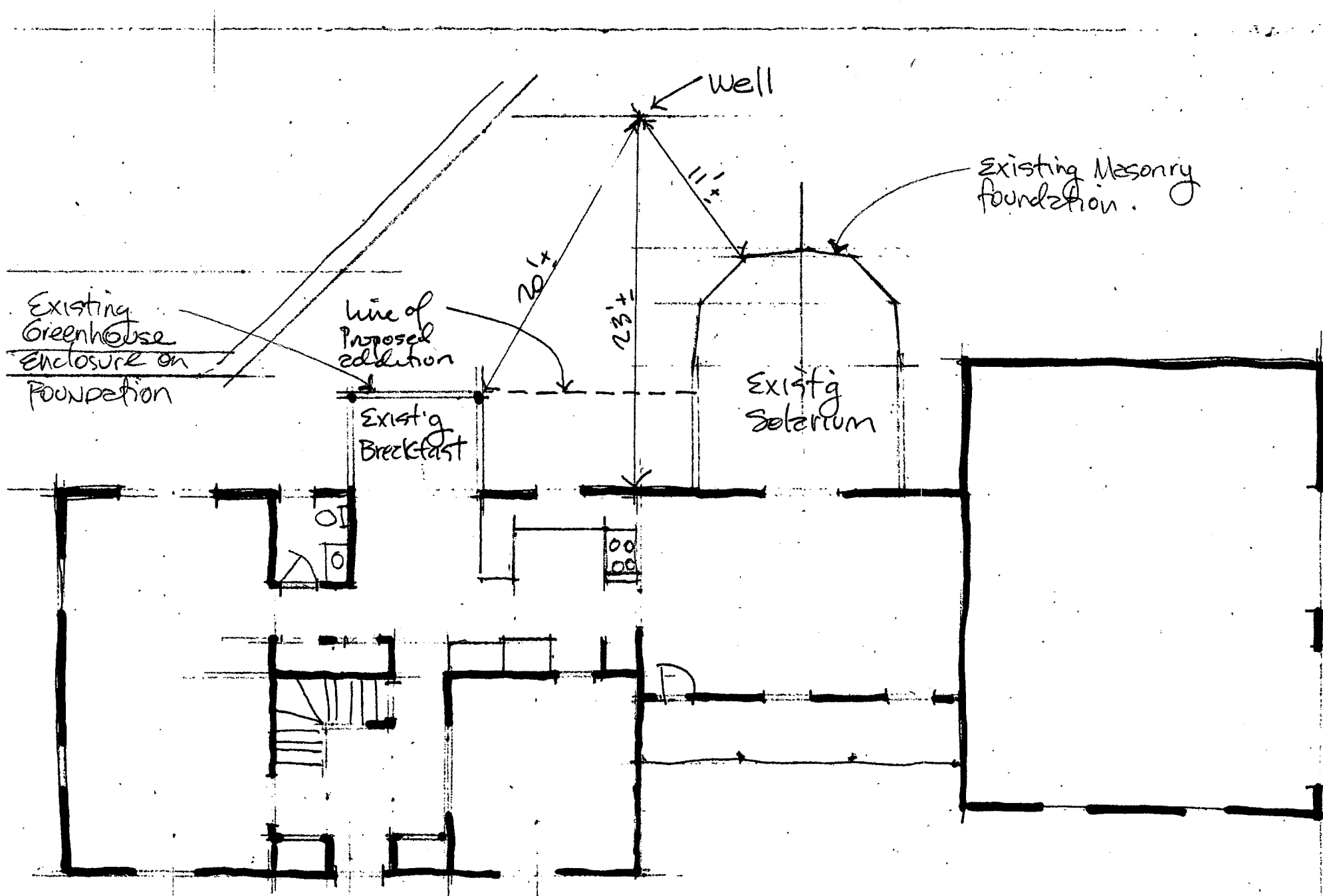

Existing Floor Plan

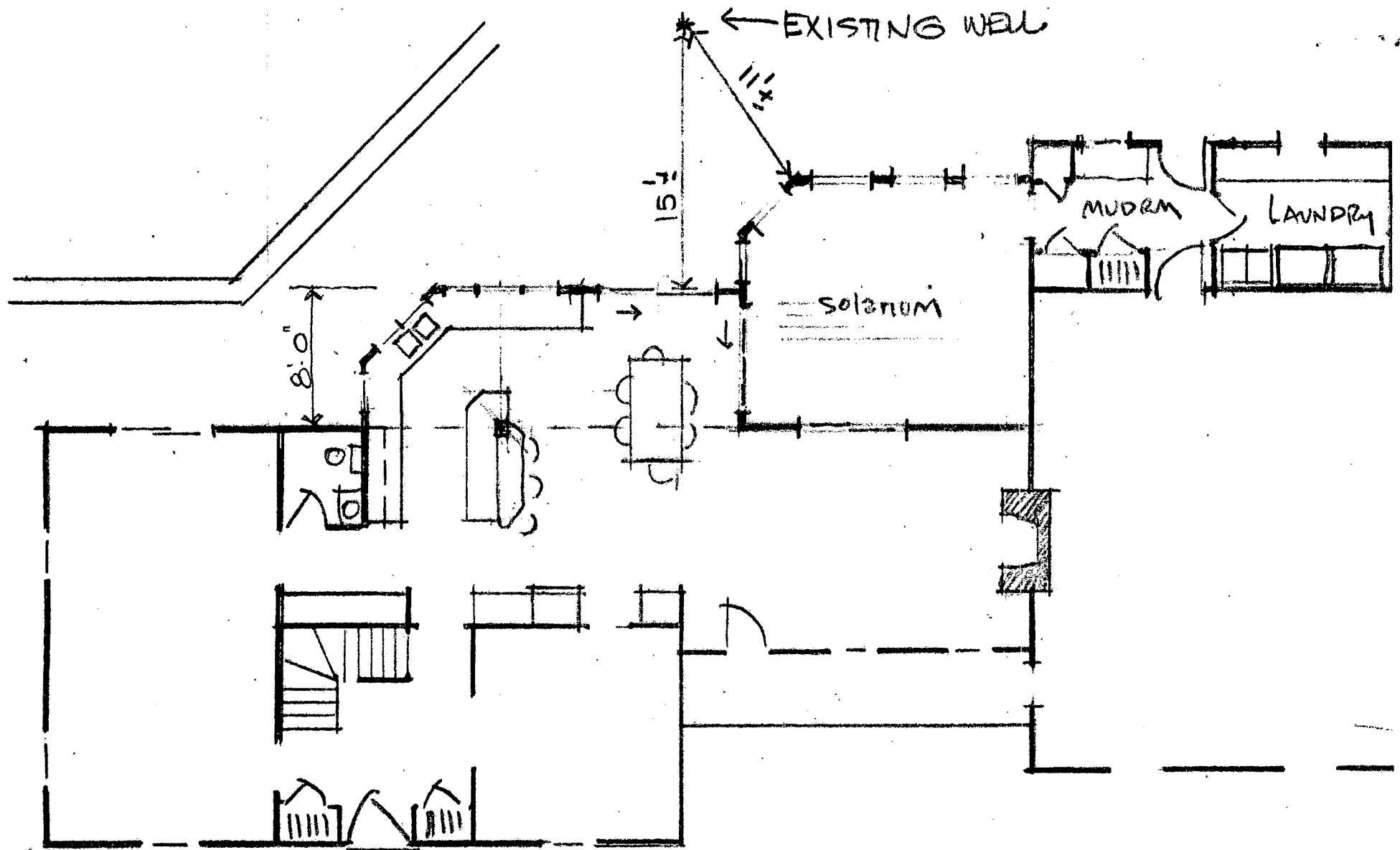

FLOOR PLAN scale 1/8" = 1'0"

ADDITION & ALTERATIONS to the SOULE RESIDENCE

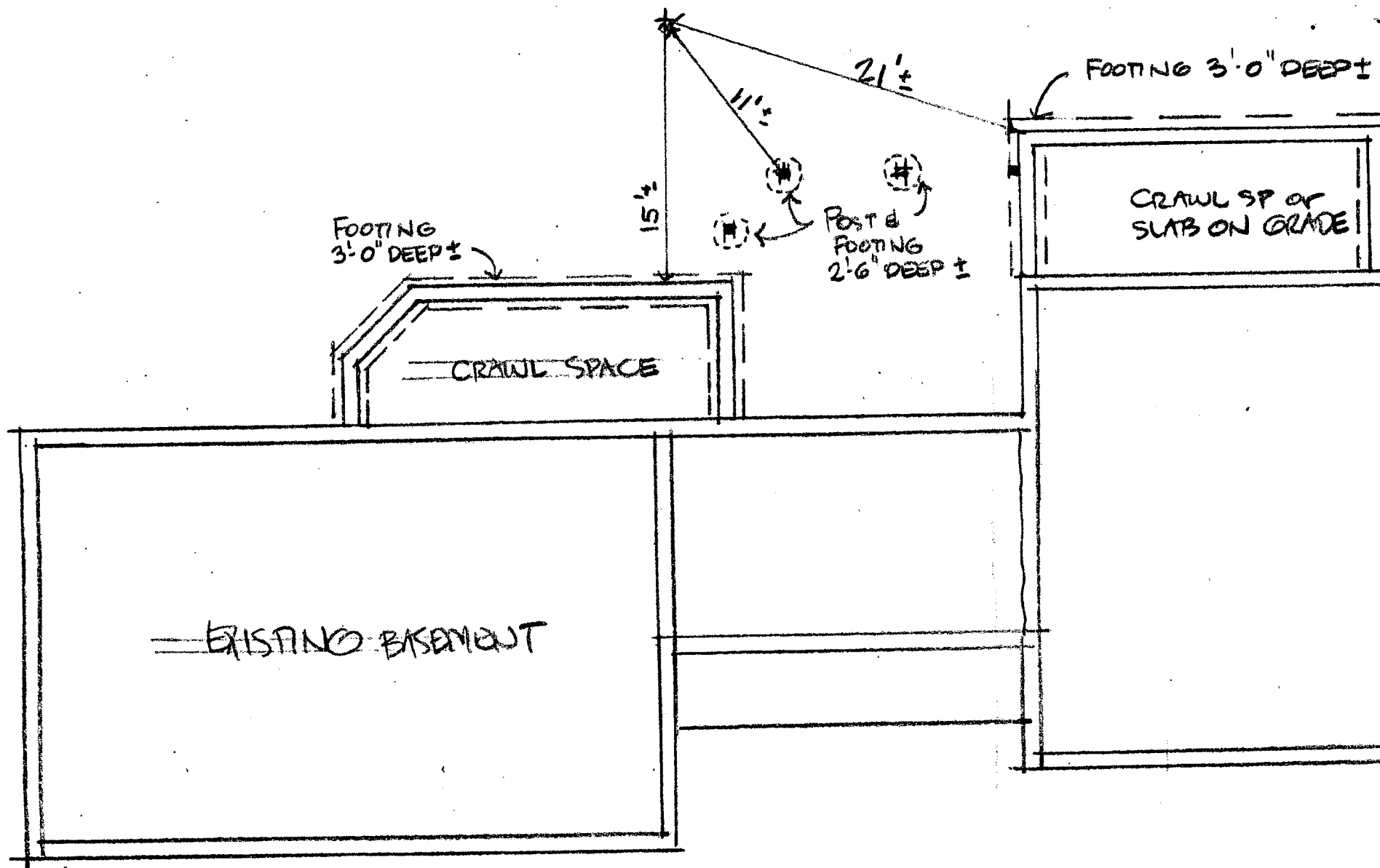

FOUNDATION PLAN 1/8"

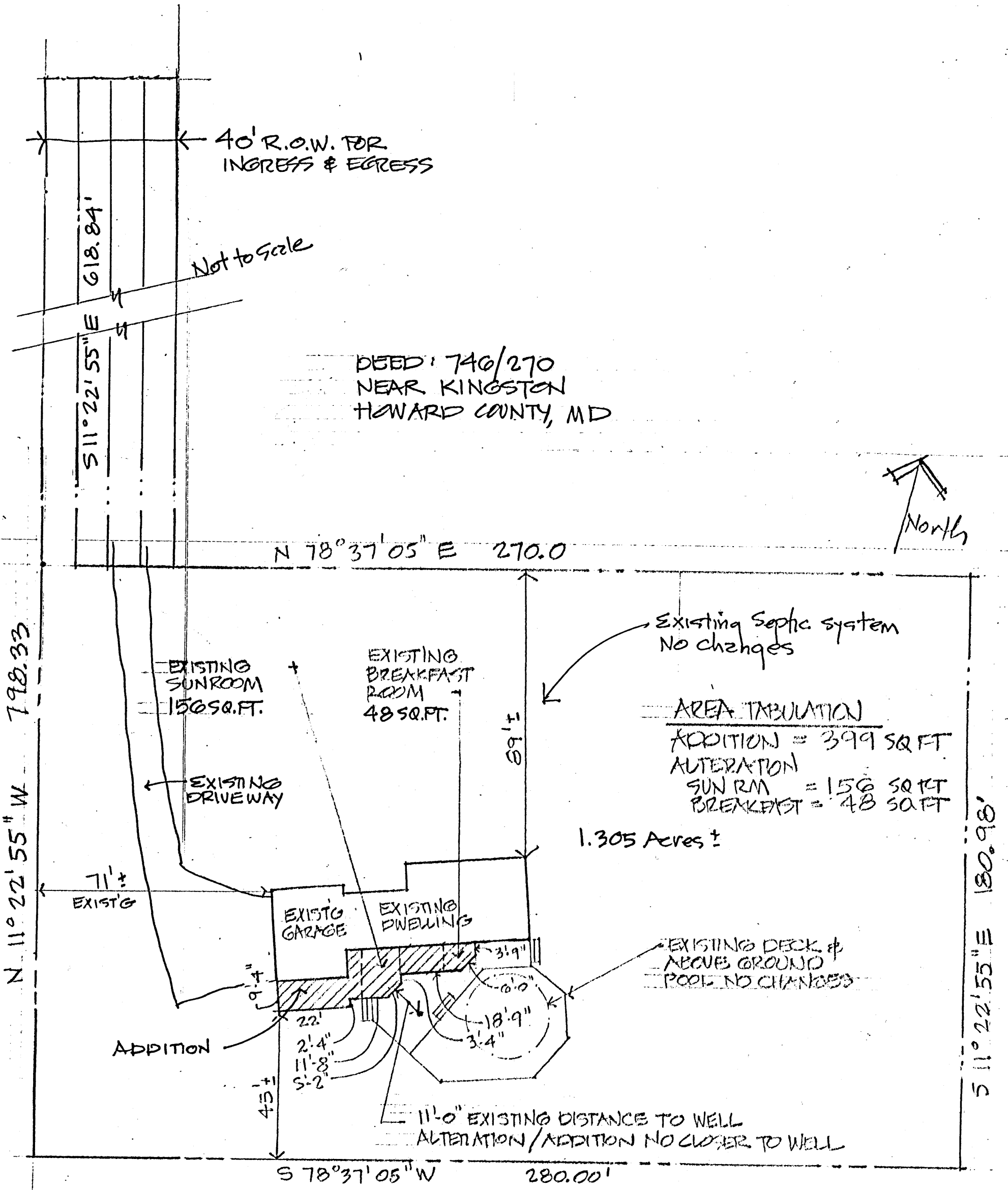

PLOT PLAN scale 1"=30'-0"

ADDITION to 13091 Williamfield Drive Ellicott City, MD 21042 6/7/05

APPROVED
WALK-THRU BUILDING PERMIT
BP# 000154312 A# 26192
APP. SAN 823 DATE: 6/8/05
DESC. OF WORK: Small Res. Addition
Mark Kim + Randy

SITE INSPECTION SHEET

OWNER: _____ PHONE #: _____
ADDRESS: 13091 William Flett Drive CONTRACTOR: _____
SUBDIVISION: _____ LOT: _____ WELL TAG #: _____
PROPOSAL: _____ COUNTY #: _____

LOCATION DIAGRAM

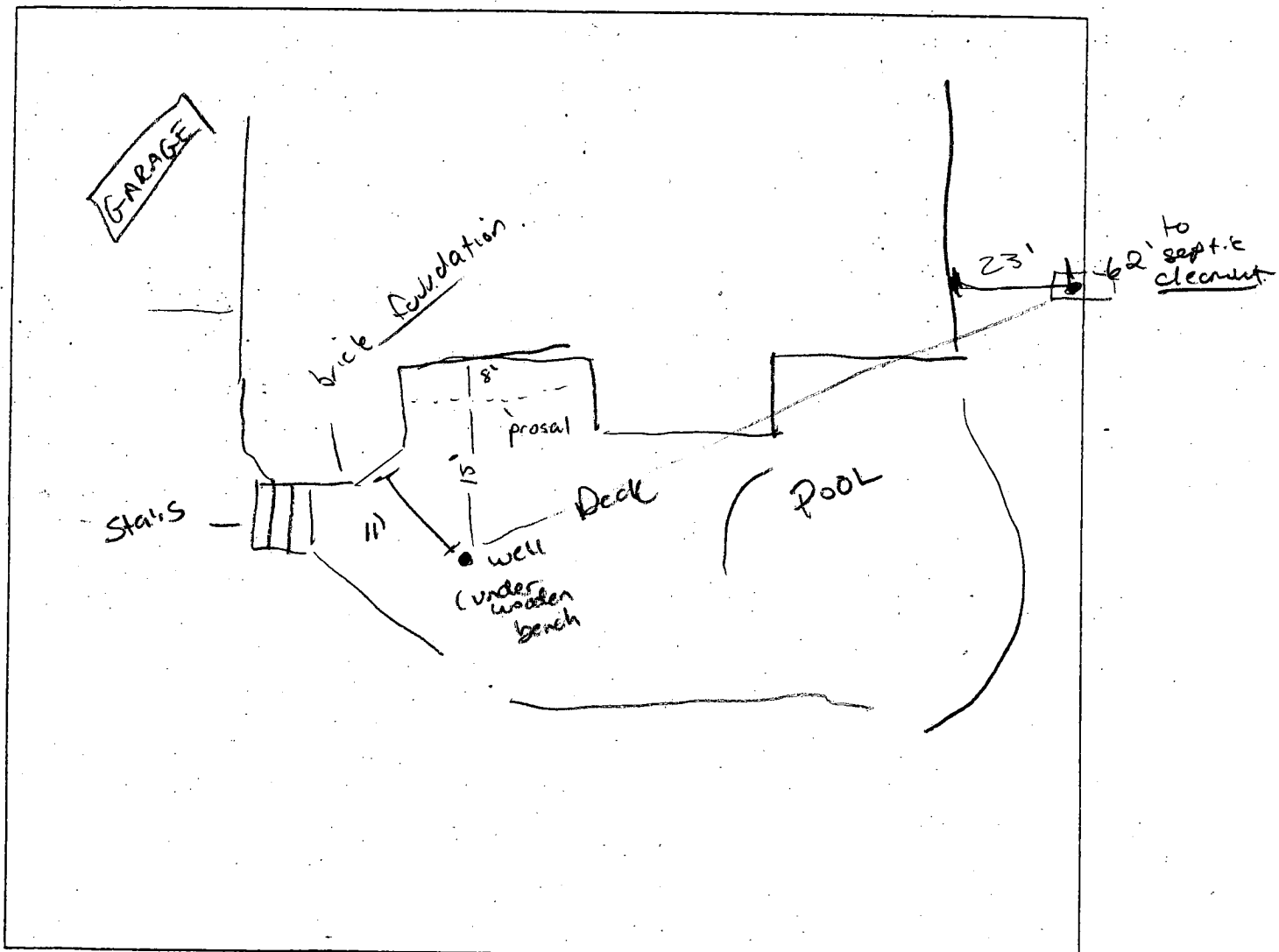

COMMENTS: existing Deck & Pool built w/o Permit by
previous owner / New construction will not encroach
any further than what currently exists / have softeners

DATE: 2/7/05 INSPECTOR: Pete.

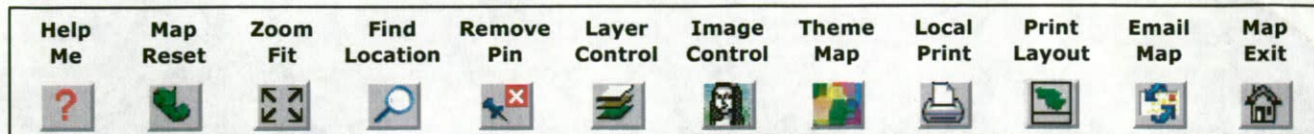

Distance: 22

Zoom: 160.95 ft



Disclaimer: Howard County, Maryland assumes no responsibility for the accuracy of this map or the information contained herein or derived therefrom. The buyer and/or user assumes all risks and liabilities whatsoever resulting from or arising out of the use of this map. There are no oral agreements or warranties relating to this sale and/or use of this map.

Wednesday, February 02 2005 | 9:31:54 AM | @647

Map Legends

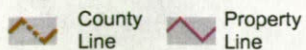

Property Information

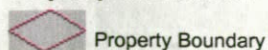

Contacts: John Bussiere (x3044) Virginia Peterman (x3659) Yut Phasukyued (x3093) Robert Slivinsky (x3094)

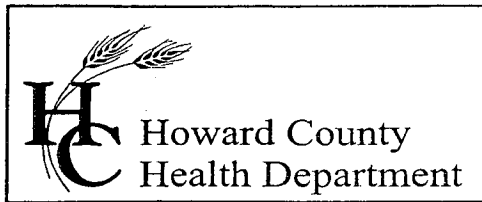

7178 Columbia Gateway Drive, Columbia, MD 21046
(410) 313-2640 Fax (410) 313-2648
TDD (410) 313-2323 Toll Free 1-866-313-6300
website: www.hchealth.org

Penny E. Borenstein, M.D., M.P.H., Health Officer

February 17, 2005

Trumbell and Linda Soule
13091 Williamfield Drive
Ellicott City, MD 21402

RE: Well Variance Request

Dear Mr. & Mrs. Soule;

We have received a variance requesting the required 30' setback to a foundation for a well at the above referenced property be waived to 11'. This agency will grant your approval for the variance at the property as this condition already exists. Furthermore, since the usual allowable request is 20', prior to approval of the building permit, termite or wood boring proof construction methods will need to be placed at the connection point of the structure to the foundation.

Any questions regarding this decision may be directed to the Well and Septic Program of the Howard County Health Department.

Respectfully,

John A. Boris, Jr., R.S., Director
Well and Septic Program

cc: File