

Menu Save Reset Cancel Help

Record Detail \* (This section is required.)

Case #

EH-PLANS-24-0

Type

EnvHealth/Environmental Health/Plan Check/Application

Status

In Review

Opened Date

03/01/2024

Single Entry Edit-View Record Form

Application Name

B24000659

Description

SFD/ INSTALL 22' X 45' 990 SF INGROUND STEEL ENFORCED CONCRETE SWIMMING POOL IN REAR YARD. DEPTH 3'6"-8.0", WITH FENCE TO CODE, FILLED BY TRUCK

Total Invoiced

0.00

Total Paid

0.00

Balance

0.00

Assigned to Department Current Department

Well and Septic Progr

Assigned to Staff Current User

Zack Silvest

Approved 3/1/24  
-H.O.

Online BP.

gfb 3/5/24

\*Looking for expedite, pool company has already reached out\*

Address \* (This section is required.)

New Search Delete Set Primary

<input type="checkbox"/> Primary	Street # (start)	Direction	Street Name	Street Type	City	State	Zip Code	Address Status	Street Suffix (Direction)	Unit Type	U
<input checked="" type="checkbox"/>	1751		Underwood	RD	Syke...	MD	21784				

Parcel (This section is not required.)

Search Delete Get Address & Owner Set Primary

<input type="checkbox"/> Primary	Parcel #	Book	Page	Parcel	Parcel Area	Land Value	Improved Value	Exemption Value	Legal Description	Tract
----------------------------------	----------	------	------	--------	-------------	------------	----------------	-----------------	-------------------	-------

0 record(s) found.

Owner (This section is not required.)

Search Delete Set Primary

<input type="checkbox"/> Primary	Name	Mall Address Line1	Mall Address Line2	Mall Address Line3	Mall City	Mall State	Mall Zip Code	Phone	Country/Region
<input checked="" type="checkbox"/>	Javed Iqbal	1751 Underwood Rd.			Sykesville	MD	21784	443-398-4387	US

Applicant \* (This section is required.)

Search As Owner As Lic. Prof As Contact

Single Entry Applicant Form

Type \*

Applicant

Primary

Yes

First Name \*

Steven

Middle Name

Last Name \*

Galloway

Home Phone ((XXX)XXX-XXXX)

Organization Name

Galloway Pool Services, Inc.

Mobile Phone (XXX)XXX-XXXX

(410) 442-5005

E-mail

INFO@GALLOWAYPOOLSERVICE.COM

Business Phone (XXX) - XX

Preferred Channel

--Select--

Applicant Address

New Look Up Deactivate Remove

<input type="checkbox"/> Contact Address ID	Address Type	Address Line 1	City	State	Zip	Primary	Recipient	Status
0 record(s) found.								

Custom Fields

DATE TRACKING

Received Date

3/1/2024

Due Date

3/6/2024

Dates to Complete

14 (Number)

Received by Food

Food Review Type

--Select--

Equipment Specification Sheets Submitted

Equipment Specification Sheet

Received by Community Hygiene

Received by Well and Septic

3/1/2024

FACILITY INFORMATION

Name of Business (dba)

n/a (Text)

Associated Building Permit Number

(Text)

Owner Switch Date

(Text)

Does the project include an Aquatic Facility such as a Public Pool? If Yes, forward to CH Program.

Yes  No

Does the project include Private Septic? If Yes, forward to WS Program.

Yes  No

Is this a Prototype Food Service Facility? If Yes, refer to State.

Yes  No

Facility Fax

0 (Text)

Days of Operation

0 (Text)

Does this project have a Building Permit?

Yes  No

Building Permit Issued Date

(Text)

Non-Profit

Does the project include Private Well? If Yes, forward to WS Program.

Yes  No

Does the project include Food Services? If Yes, forward to FP Program.

Yes  No

Facility Phone

0 (Text)

Facility Email

0 (Text)

PROPERTY INFORMATION

Water Source

Private

Sewage Disposal

Private

Design Wastewater Flow

0 (Number)

Permit Type

--Select--

PLAT STATS

Total Number of buildable lots to be recorded

0 (Number)

Total number of open space lots to be recorded

0 (Number)

Total number of bulk parcels to be recorded

0 (Number)

Total number of lots / parcels to be recorded

0 (Number)

New buildable lots created

(Number)

Date PLAT signed by Health Officer

(Text)

PLAT Type

--Select--

DEVELOPMENT PLANS

Property Type

Residential

Plan Version

Initial

Signature Required

Yes No

Engineer

0

(Text)

Number of paper copies

0

(Number)

Number of mylar copies

0

(Number)

Number of buildable lots created

0

(Number)

Number of non-buildable lots created

0

(Number)

Total Number of Lots

0

(Number)

Associated Plans

WELL AND SEPTIC INTERNAL

State Review Required

Yes No

Coordinate State Review

Yes No

Proposed Septic System Type

--Select--

FOOD ESTABLISHMENT FACILITY

Priority Assessment

--Select--

Licensed Type

--Select--

License Category

--Select--

FOOD ESTABLISHMENT INFORMATION

Hours of Operation

(Text)

Operating Seasonally Only

If Operating Seasonally, What is the start month?

(Text)

Are pets allowed in a outdoor seating area?

Yes No

Full Bar?

Yes No

RESTAURANT AND FOOD SERVICE

Food Service Facility Secondary Category

--Select--

Total Seating Capacity

(Number)

Number of Restrooms

(Number)

Interior Restaurant Seating Capacity

(Number)

Bar Seating Capacity

(Text)

Outdoor Seating Capacity

(Text)

Does the restaurant have outdoor seating

Yes No

EQUIPMENT

Evaluated non NSF, ANSI, CF or other standards

Yes No

Description of Refrigeration Units

Number of Walk-In Refrigerator Units

(Number)

Description of Walk-In Freezer Units

(Text)

Is there a bulk ice machine available

Yes No

Space Limitation

Number of Hand Sinks Available

(Number)

Hood System

(Text)

Ventless Equipment

(Text)

PLUMBING

Size and installation of the water heater?

(Text)

Is there a grease interceptor or grease trap?

--Select--

REFUSE AND RECYCLABLES

Dumpsters Located on a impervious surface?

--Select--

Will there be a grease receptacle?

--Select--

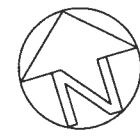
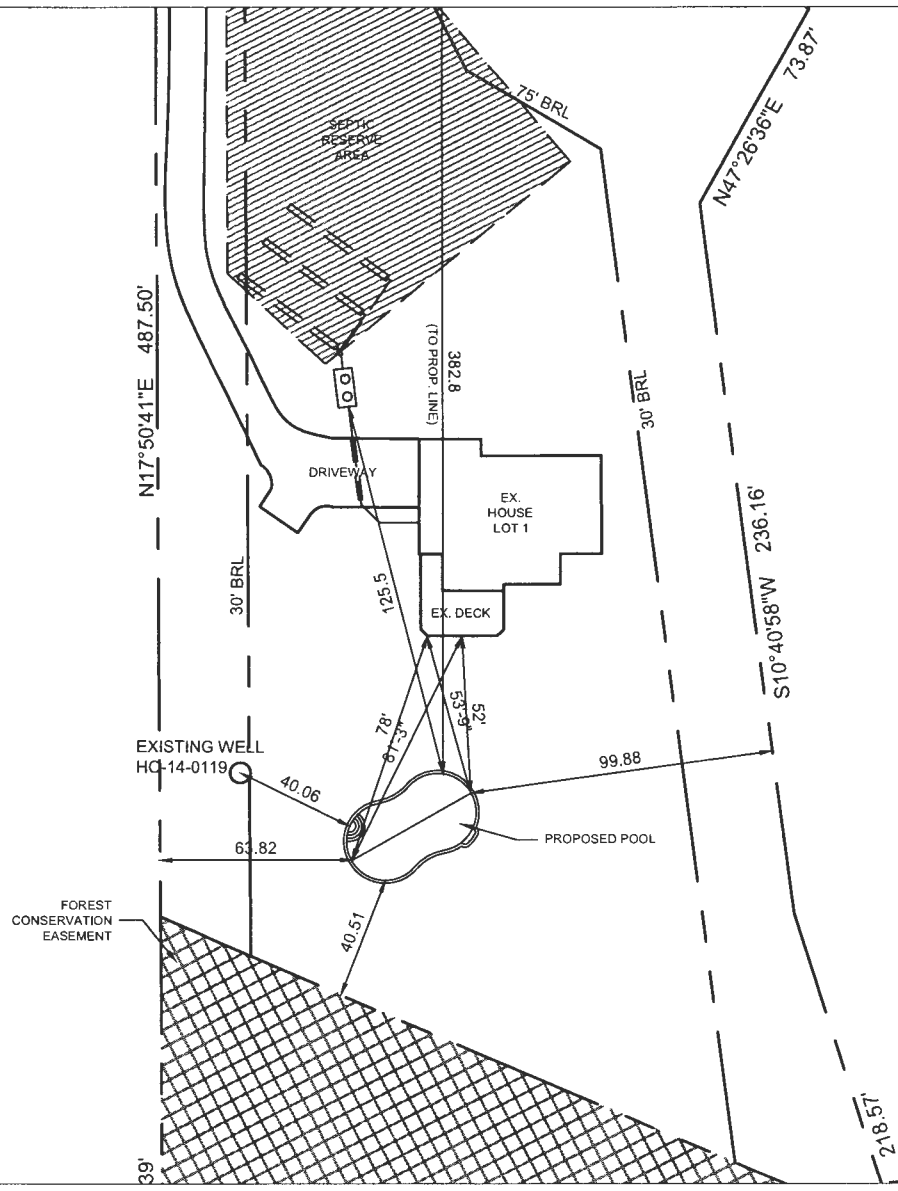

**PRIVATE WELL  
& SEPTIC**

POOL DATA	
Pool Dimensions:	22' x 45'
Perimeter:	120' LF
Surface Area:	990 SF
Depth:	3' - 8'

JOB NOTES	
Property Owner(s):	Iqbal Javed Khan Sadia Shoukat
Address:	1751 Underwood Rd. Sykesville, MD 21784
Cell Phone:	***
Email:	...
Lot Number:	1
Subdivision:	0004
Tax Map:	09
Grid & Parcel:	Grid 21 Parcel 328
Tax Account Number:	309347
Election District:	3
Zoning:	Residential
Utilities:	*

No.	Revision/Issue	Date

**Galloway**  
Pool Service

3840 Corporate Ct.  
Suite C  
Ellicott City, MD 21048

(P) 410-442-5005  
(F) 410-630-5083

**Iqbal Residence**  
1751 Underwood Rd.  
Sykesville, MD 21784

02/21/24  
1:40  
SITE PLAN

1 of 3

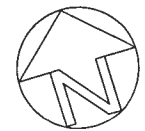
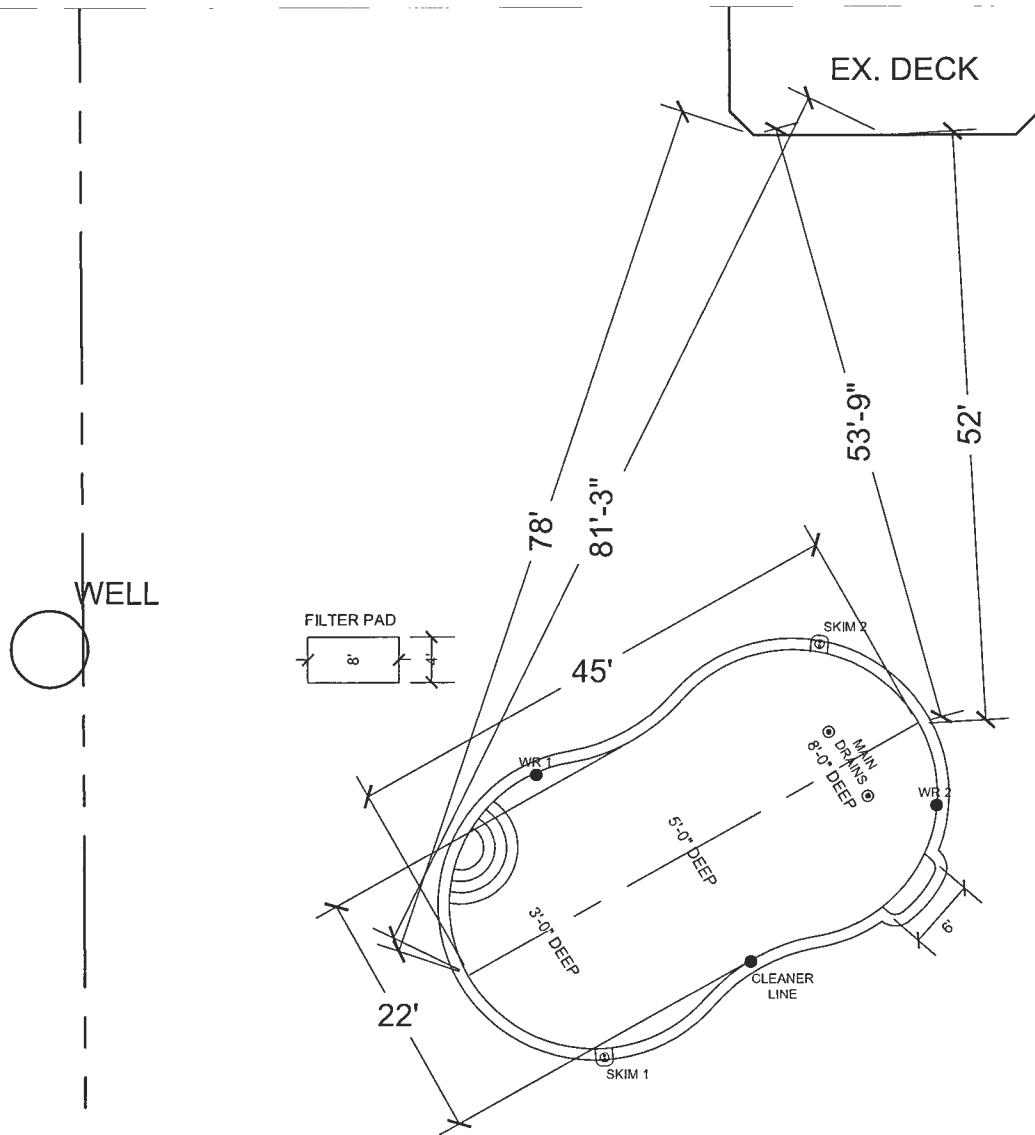

**PRIVATE WELL  
& SEPTIC**

**Galloway**  
Pool Service  
3240 Corporate Ct.  
Suite C  
Ellicott City, MD 21044  
(P) 410-442-5005  
(F) 410-650-5083

POOL DATA	
Pool Dimensions:	22' x 45'
Perimeter:	120' LF
Surface Area:	990 SF
Depth:	3' - 8'

JOB NOTES	
Property Owner(s):	Iqbal Javed Khan Sadia Shoukat
Address:	1751 Underwood Rd. Sykesville, MD 21784
Cell Phone:	***
Email:	...
Lot Number:	1
Subdivision:	0004
Tax Map:	09
Grid & Parcel:	Grid 21 Parcel 328
Tax Account Number:	309347
Election District:	3
Zoning:	Residential
Utilities:	*

**Iqbal Residence**  
1751 Underwood Rd.  
Sykesville, MD 21784

DATE: 02/21/24  
SCALE: 3/32"=1'-0"  
SHEET: PLAN VIEW

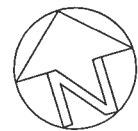
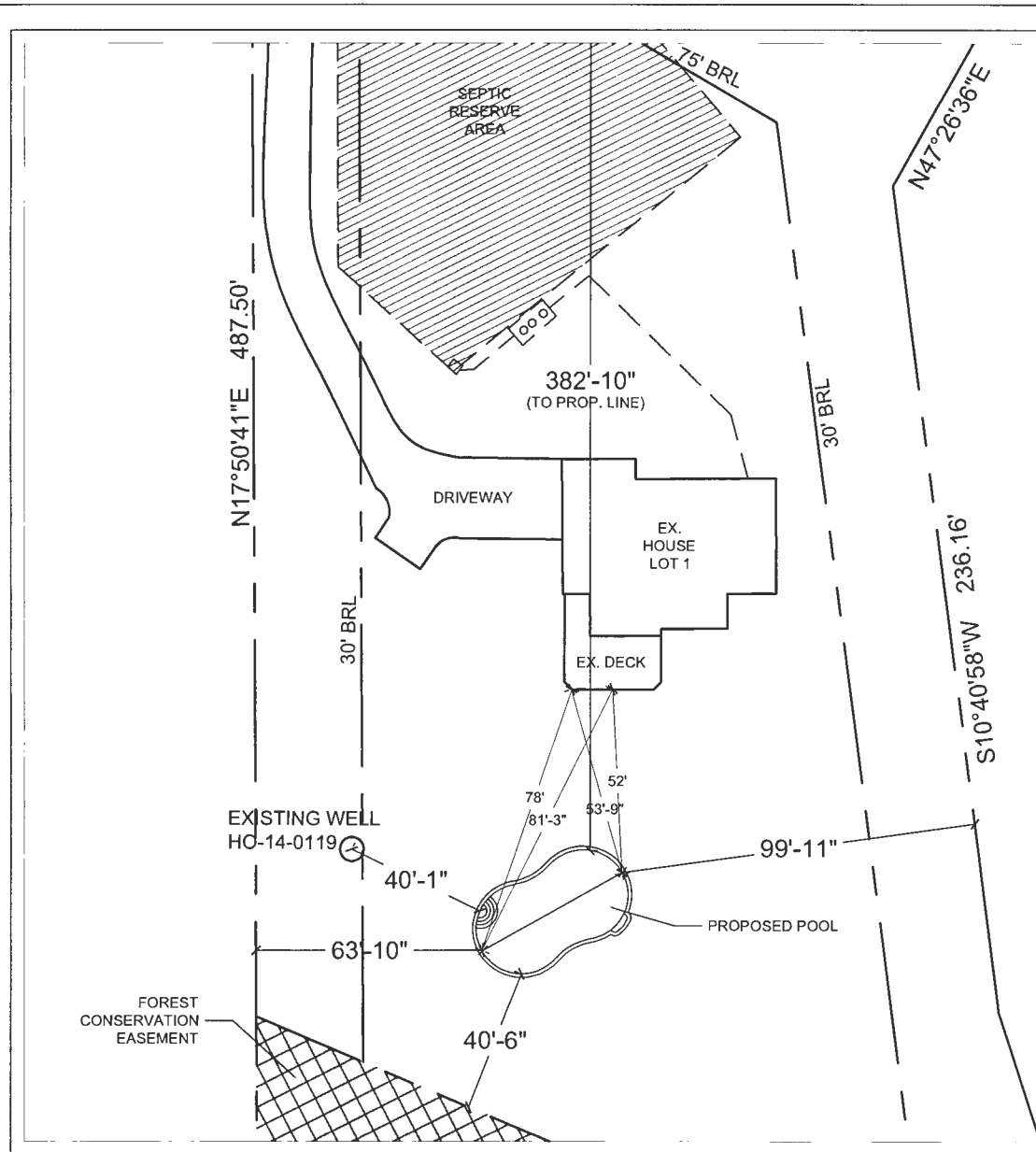

**PRIVATE WELL  
& SEPTIC**

No.	Revision/Issue	Date



**Galloway  
Pool Service**  
3240 Corporate Ct.  
Suite C  
Ellicott City, MD 21048  
(P) 410-442-5005  
(F) 410-650-5085

**Iqbal Residence**  
1751 Underwood Rd.  
Sykesville, MD 21784

POOL DATA	
Pool Dimensions:	22' x 45'
Perimeter:	120' LF
Surface Area:	990 SF
Depth:	3' - 8'

JOB NOTES	
Property Owner(s):	Iqbal Javed Khan Sadia Shoukat
Address:	1751 Underwood Rd. Sykesville, MD 21784
Cell Phone:	***
Email:	---
Lot Number:	1
Subdivision:	0004
Tax Map:	09
Grid & Parcel:	Grid 21 Parcel 328
Tax Account Number:	309347
Election District:	3
Zoning:	Residential
Utilities:	*

DATE	02/21/24
SCALE	1/32"=1'-0"
SITE PLAN	

CROSS SECTION

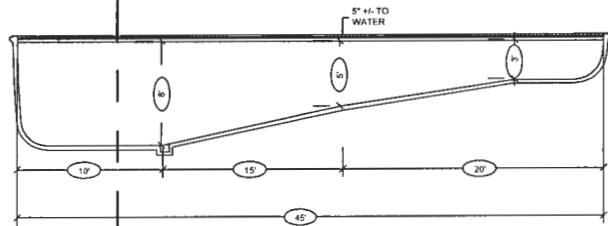

EX. DECK

WELL

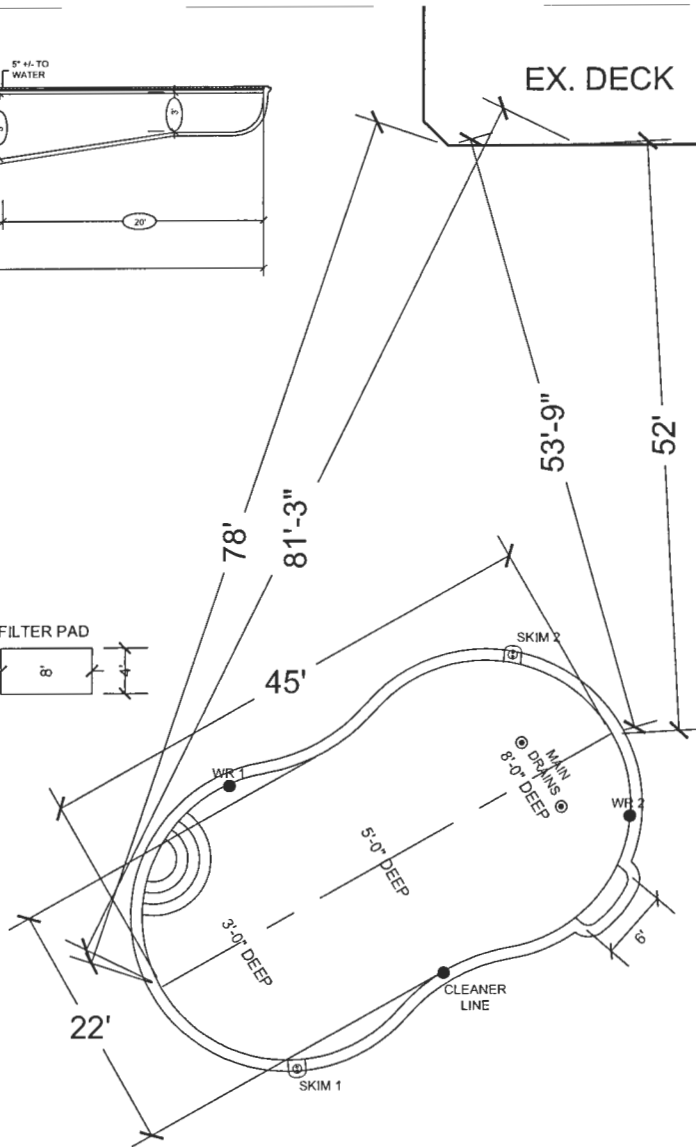
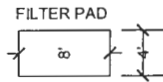

PRIVATE WELL & SEPTIC

No.	Revision/Issue	Date

**Galloway**  
Pool Service

3840 Corporate Ct.  
Suite C  
Ellicott City, MD 21044

(P) 410-442-5005  
(F) 410-650-5085

**Iqbal Residence**  
1751 Underwood Rd.  
Sykesville, MD 21784

POOL DATA

Pool Dimensions:	22' x 45'
Perimeter:	120' LF
Surface Area:	990 SF
Depth:	3' - 8'

JOB NOTES

Property Owner(s): Iqbal Javed  
Khan Sadia Shoukat  
Address: 1751 Underwood Rd.  
Sykesville, MD 21784

Cell Phone: \*\*\*

Email: ---

Lot Number: 1

Subdivision: 0004

Tax Map: 09

Grid & Parcel: Grid 21 Parcel 328

Tax Account Number: 309347

Election District: 3

Zoning: Residential

Utilities: \*

02/21/24

3/32"=1'-0"

EXCAVATION PLAN

3 of 3

## Oswald Jr, Woodin

---

**From:** Oswald Jr, Woodin  
**Sent:** Wednesday, March 6, 2024 7:56 AM  
**To:** Beth Galloway  
**Subject:** RE: B24000659  
**Attachments:** as built.pdf

Hi Ms. Galloway,

Good morning. I've been assigned this permit # B24000659 to review after all.

Please revise the site plan to show the correct orientation of the septic tank and SHC (see attached as-built drawing for more details). Also, change the scale to 1:50 which it appears to be anyway. In general, the well and septic program only accepts site plans with the following scale; 1:20, 1:30, 1:40, 1:50, or 1:60 scale.

Let me know when you've uploaded the revised site plan to the system, and I will approve the BP. Should you have any questions, please don't hesitate to ask.

Thanks,

Hank

Hank Oswald  
Licensed Environmental Health Specialist  
Bureau of Environmental Health  
Howard County Health Department  
8930 Stanford Blvd. Columbia, MD 21045  
(410) 313 - 1786  
[www.hchealth.org](http://www.hchealth.org)

DISCLAIMER: This e-mail is intended only for the individual to whom it is addressed. It may be used only in accordance with applicable laws. If you are not the intended recipient, you are strictly prohibited from reading, disseminating, distributing, or copying this message. If you received this e-mail by mistake, please notify the sender and destroy this e-mail

**From:** Beth Galloway <beth@gallowaypoolservice.com>  
**Sent:** Tuesday, March 5, 2024 1:49 PM  
**To:** Oswald Jr, Woodin <hoswald@howardcountymd.gov>  
**Subject:** B24000659

[Note: This email originated from outside of the organization. Please only click on links or attachments if you know the sender.]

Hey Hank -

Can you also take a look at this permit for a pool. It's been sitting in Health waiting for a bit now. The pool isn't close to anything so I'm hoping it can be issued soon.

Thanks so much!!!!

Thank you,

*Beth Galloway*



3240 Corporate Court, Suite C  
Ellicott City, MD 21042  
(410) 442-5005  
(410) 630-5083 (Fax)  
[gallowaypoolservice.com](http://gallowaypoolservice.com)

*Please click the links below to leave a quick positive review(s) for us on Google, BBB Greater Maryland and Facebook!*



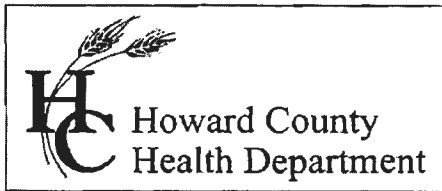

**Bureau of Environmental Health**  
 8930 Stanford Boulevard, Columbia, MD 21045  
 Main: 410-313-2640 | Fax: 410-313-2648  
 TDD 410-313-2323 | Toll Free 1-866-313-6300  
[www.hchealth.org](http://www.hchealth.org)  
 Facebook: [www.facebook.com/hocohealth](https://www.facebook.com/hocohealth)

Maura J. Rossman, M.D., Health Officer

RECEIPT DATE: 4/10/17 **ONSITE SEWAGE DISPOSAL SYSTEM** P 560602  
 APPROVAL DATE: \_\_\_\_\_ **PERMIT: CONSTRUCTION** A \_\_\_\_\_  
 PROPERTY ADDRESS: 1751 Underwood Road  
 SUBDIVISION: Streaker Property LOT: Par 2 TAX ID: 03-309347  
 CONTRACTOR: Freedom Septic EMAIL: kristin@freedomseptic.com  
 CONTRACTOR ADDRESS: 2809 Liberty Road, Sykesville, MD 21784 PHONE: 410-795-2947  
 PROPERTY OWNER: Paul DiMarco EMAIL: \_\_\_\_\_  
 OWNER ADDRESS: 1751 Underwood Road, West Friendship, MD 21794 PHONE: 443-668-0100  
 SEPTIC TANK SIZE (GALLONS): \_\_\_\_\_ TANK MANUFACTURER: \_\_\_\_\_  
 PUMP MODEL: \_\_\_\_\_ PUMP SIZE \_\_\_\_\_ PUMP TANK CAPACITY: 2000GAL

DISTRIBUTION SYSTEM:  GRAVITY  PRESSURE DOSED BEDROOMS: 5 APPLICATION RATE: 0.8

TRENCHES:	LINEAR FEET REQUIRED: <del>156</del> <u>113</u> ( <i>3x40's keep away from sun 6')</i>	INLET DEPTH: <u>(3)</u>
	TRENCH WIDTH: <u>3</u>	MAXIMUM BOTTOM DEPTH: <u>(8)</u>
	MINIMUM SPACE BETWEEN TRENCHES: <u>10</u>	EFFECTIVE AREA BEGINNING DEPTH: <u>(3)</u>
LOCATION:	PER APPROVED SITE PLAN. SEWAGE DISPOSAL AREA AND TANK LOCATIONS MUST BE STAKED BY LICENSED SURVEYOR PRIOR TO PRE-CONSTRUCTION INSPECTION.	
NOTES:	Changes could possibly occur due to the 1% fall request in proposal. <i>* New sewer-out loc revised. see plan in file.</i>	

ISSUED BY: Dana Bernard ISSUE DATE: 4/10/17 EXPIRATION DATE: 4/10/18

- NOTE: CONTRACTOR MUST SCHEDULE A PRE-CONSTRUCTION INSPECTION PRIOR TO BEGINNING ANY INSTALLATION
- NOTE: CONTRACTOR MUST SCHEDULE AN INSPECTION AND GAIN APPROVAL OF ALL COMPONENTS PRIOR TO COVERING
- NOTE: STONE MUST BE APPROVED BY HEALTH DEPARTMENT AND GRAVEL TICKET MUST BE AVAILABLE FOR REVIEW.
- NOTE: WATERTIGHT TANKS REQUIRED
- NOTE: ALL PARTS OF SEPTIC SYSTEM SHALL BE AT LEAST 100 FEET DOWNGRADIENT FROM ANY WATER WELL
- NOTE: MANHOLE RISERS REQUIRED ON ALL SEPTIC TANKS AND PUMP CHAMBERS
- NOTE: AN ELECTRICAL PERMIT IS REQUIRED FOR INSTALLATION OF ANY ELECTRICAL COMPONENTS OF THE SYSTEM
- ELECTRICAL PERMIT ISSUED E N/A
- NOTE: MDE RECOMMENDS SEPTIC TANKS, BAT, AND OTHER PRETREATMENT UNITS BE PUMPED AT A FREQUENCY ADEQUATE TO ENSURE THAT SOLIDS ARE NOT DISCHARGED TO THE DISPOSAL AREA

**NEITHER THE HOWARD COUNTY COUNCIL NOR THE HEALTH DEPARTMENT IS RESPONSIBLE FOR THE SUCCESSFUL OPERATION OF ANY SYSTEM.  
 PERMITTEE RESPONSIBLE FOR OBTAINING FINAL APPROVAL ON THIS PERMIT.  
 CALL 410-313-1771 TO SCHEDULE INSPECTIONS.**

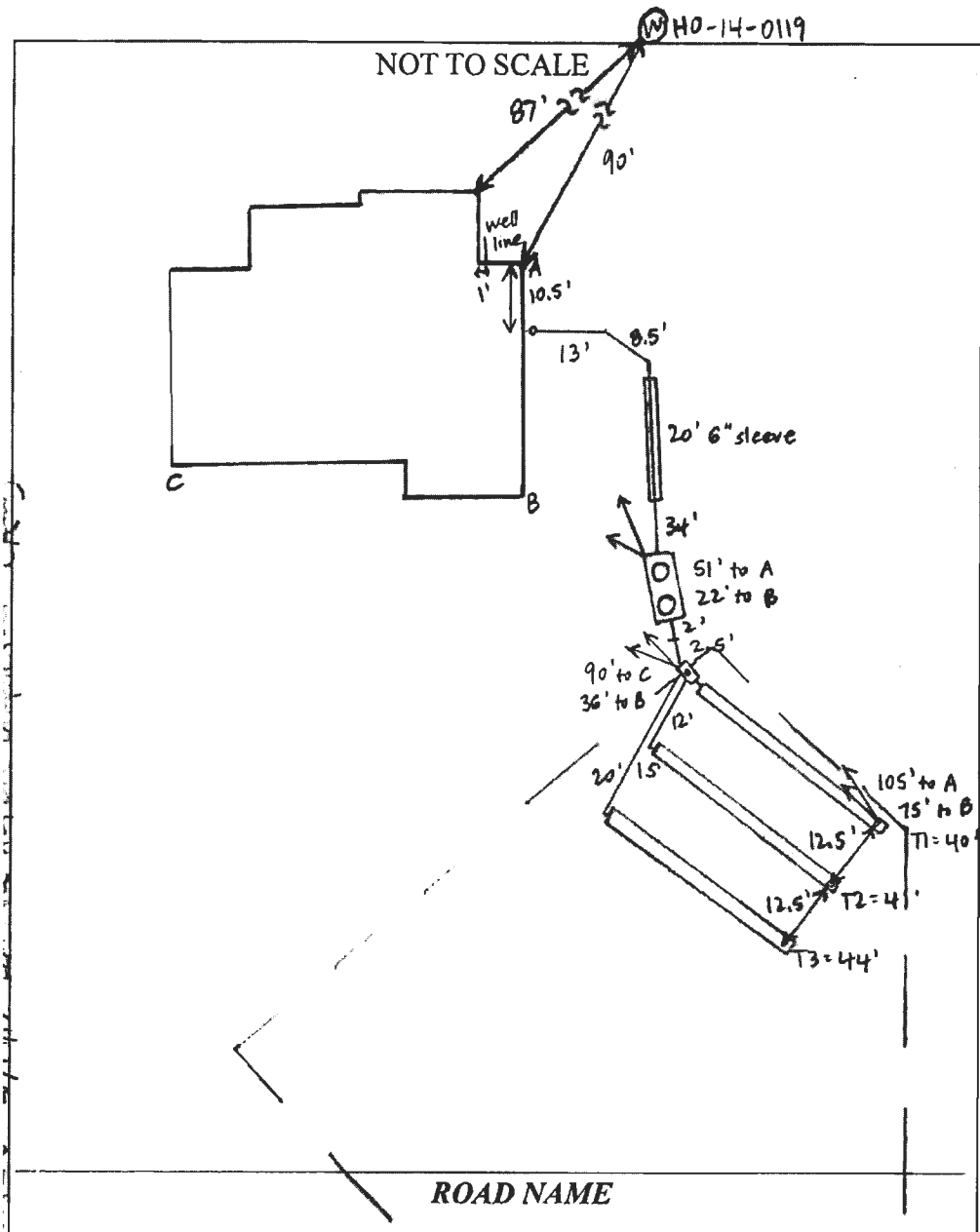

W HO-14-0119

NOT TO SCALE

TRENCH/DRAINFIELD DATA		
WIDTH	INLET	BOTTOM
3'	3'	8'
NUMBER OF TRENCHES		3
TOTAL LENGTH		125'
ABSORPTION AREA		375' + SIDEWALL
DISTRIBUTION BOX LEVEL		YES
DISTRIBUTION BOX BAFFLE		YES
DISTRIBUTION BOX PORT		YES

SEPTIC TANK DATA	
SEPTIC TANK I LEVEL	YES
MANUFACTURER	BABYLON
CAPACITY	2000 GAL
SEAM LOC	TOP
TANK LID DEPTH	0.5-2.5'
BAFFLES	YES
BAFFLE FILTER	NO
MANHOLE LOC	FRONT + REAR
6" PORT LOC	NONE
WATERTIGHT TEST	NO
SLOTTED	YES
DATE ON LID	4-18-17
PUMP/SEPTIC TANK LEVEL	
MANUFACTURER	
CAPACITY	GAL
SEAM LOC	
TANK LID DEPTH	
BAFFLES	
BAFFLE FILTER	
MANHOLE LOC	
6" PORT LOC	
WATERTIGHT TEST	
SLOTTED	
DATE ON LID	

PRE-CONSTRUCTION:

5/5/17 Met Freedom on site for layout. All SDA stakes present, no tank stake. Fill in upper part of SDA, ~2'. Builder came to site - he will remove fill in SDA + uncover sewer line at house. Check fall to tank and verify  $\leq 3'$  tank cover once fill is removed + line uncovered. (S)

5/15/17 SHC exposed, elevations shot in field. Sewer coming out under footer under porch, house dropped 2 1/2" will not make fall to 0' inlet into trench. will need to hang sewer or put in pump tank w/

INSTALLATION: revised plan. 5/19/17 Met contractor and build on site. Sewer location revised. Plan revision rec'd from engineer. Hung sewer proposed on right side of garage. Plenty of fall. Install 3x40' trenches per plan. Keep trenches square w/ upper SDA line to keep from proposed switch pan

5/26/17 System installed line from house to tank has 20' 6" sleeve under driveway. Need house connection. Levelled speed levelers in D-box T3 left open for inspection. T1 + T2 covered. 1.5-2' stone in T3 (has more stone than T1 + T2, according to Freedom). Need caps on observation pipes. (S)