

APPLICATION

PERCOLATION TESTING

A 51197100

P _____

HOWARD COUNTY HEALTH DEPARTMENT
BUREAU OF ENVIRONMENTAL HEALTH
3525-H ELLICOTT MILLS DRIVE/ELLICOTT CITY, MARYLAND 21043
TELEPHONE: 313-2640

DISTRICT _____

DATE _____

TO: THE COUNTY HEALTH OFFICER
ELLICOTT CITY, MARYLAND

I HEREBY APPLY FOR THE NECESSARY TEST PRIOR TO APPLICATION FOR PERMIT TO CONSTRUCT (OR RECONSTRUCT) A SEWAGE DISPOSAL SYSTEM.

PROPERTY OWNER ROBERT ROMITI, LORENZO ROMITI, AND TERESA ROMIT,

ADDRESS 6723 HOLBIRD AVENUE PHONE _____
BALTIMORE, MD 21222

AGENT OR PROSPECTIVE BUYER _____

ADDRESS _____ PHONE _____

PROPERTY LOCATION:

SUBDIVISION ROMITI PROPERTY # LOT NO. 29

ROAD AND DESCRIPTION APPROXIMATELY 350 FEET NORTHWEST OF THE
INTERSECTION OF WATERSVILLE ROAD AND BLOOMS ROAD
ALONG THE NORTHEAST SIDE OF WATERSVILLE ROAD

TAX MAP 2 PARCEL # 61

SIZE OF LOT 50,000 SQ FT ± TYPE BLDG. SFD
(SINGLE FAMILY DWELLING OR COMMERCIAL)

THE SYSTEM INSTALLED UNDER THIS APPLICATION IS ACCEPTABLE ONLY UNTIL PUBLIC FACILITIES BECOME AVAILABLE. I FULLY UNDERSTAND THE FEE CONNECTED WITH THE FILING OF THIS PERC TEST APPLICATION IS NON-REFUNDABLE UNDER ANY CIRCUMSTANCES. I ALSO AGREE TO COMPLY WITH ALL M.O.S.H.A. REQUIREMENTS IN TESTING THIS LOT. Stephanie Demchik
(SIGNATURE OF APPLICANT)

APPROVED BY _____ FOR _____ DATE _____

DISAPPROVED BY _____ FOR _____ DATE _____

HOLD PENDING FURTHER TESTS _____

REASONS FOR REJECTION OR HOLDING _____

PERCOLATION TEST PLAT/PRELIMINARY PLAT - TITLE OR I.D. # _____ DATE _____

SITE DEVELOPMENT PLAN/FINAL PLAT - TITLE OR I.D. # _____ DATE _____

THIS IS NOT A PERMIT

99020-1\dwg\020-pp-3.dwg 4-5-01 4:20:39 pm EST

MATCHLINE, SHEET 2 OF 4

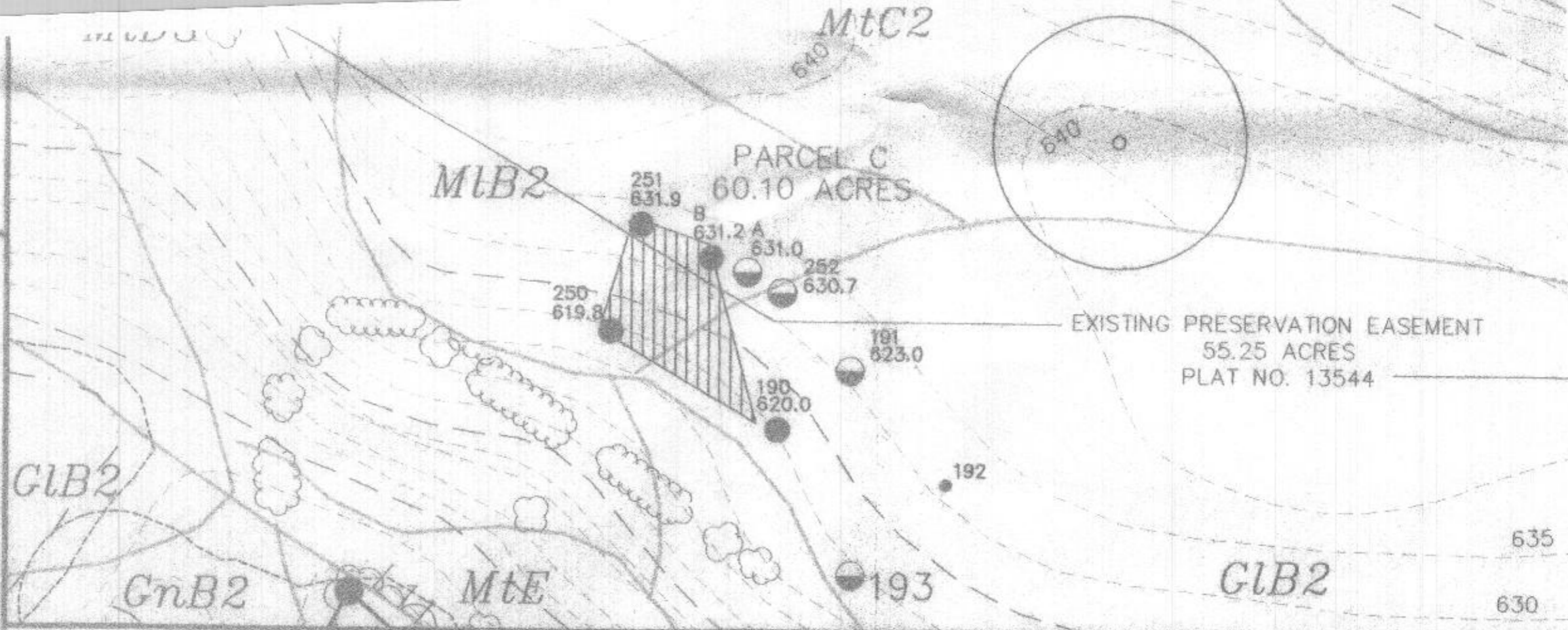

MATCHLINE, SHEET 4 OF 4

Perc Certification Plat
A511971

APPROVED FOR PRIVATE WATER AND PRIVATE SEWERAGE SYSTEMS
HOWARD COUNTY HEALTH DEPARTMENT

Donna Matusz
HOWARD COUNTY HEALTH OFFICER *AM*

4/26/01
DATE

APPLICATION

PERCOLATION TESTING

A _____

P _____

HOWARD COUNTY HEALTH DEPARTMENT
BUREAU OF ENVIRONMENTAL HEALTH
3525-H ELLICOTT MILLS DRIVE/ELLICOTT CITY, MARYLAND 21043
TELEPHONE: 313-2640

DISTRICT _____

DATE _____

TO: THE COUNTY HEALTH OFFICER
ELLICOTT CITY, MARYLAND

I HEREBY APPLY FOR THE NECESSARY TEST PRIOR TO APPLICATION FOR PERMIT TO CONSTRUCT (OR RECONSTRUCT) A SEWAGE DISPOSAL SYSTEM.

PROPERTY OWNER _____

ADDRESS _____ PHONE _____

AGENT OR PROSPECTIVE BUYER _____

ADDRESS _____ PHONE _____

PROPERTY LOCATION:

SUBDIVISION Romiti Property II LOT NO. Parcel C

ROAD AND DESCRIPTION _____

TAX MAP _____ PARCEL # _____

SIZE OF LOT _____ TYPE BLDG. _____
(SINGLE FAMILY DWELLING OR COMMERCIAL)

THE SYSTEM INSTALLED UNDER THIS APPLICATION IS ACCEPTABLE ONLY UNTIL PUBLIC FACILITIES BECOME AVAILABLE. I FULLY UNDERSTAND THE FEE CONNECTED WITH THE FILING OF THIS PERC TEST APPLICATION IS NON-REFUNDABLE UNDER ANY CIRCUMSTANCES. I ALSO AGREE TO COMPLY WITH ALL M.O.S.H.A. REQUIREMENTS IN TESTING THIS LOT.

(SIGNATURE OF APPLICANT)

APPROVED BY _____ FOR _____ DATE _____

DISAPPROVED BY _____ FOR _____ DATE _____

HOLD PENDING FURTHER TESTS _____

REASONS FOR REJECTION OR HOLDING _____

PERCOLATION TEST PLAT/PRELIMINARY PLAT - TITLE OR I.D. # _____ DATE _____

SITE DEVELOPMENT PLAN/FINAL PLAT - TITLE OR I.D. # _____ DATE _____

THIS IS NOT A PERMIT

PARCEL C

COUNTY #

SOIL PROFILE
250

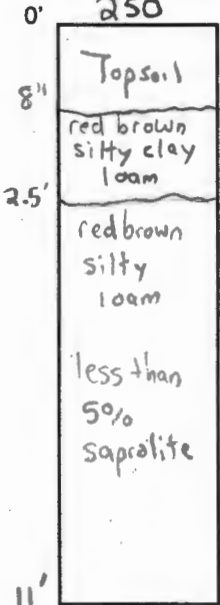

251

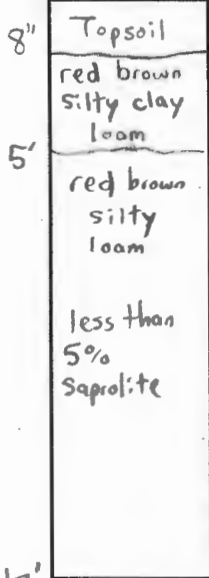

252

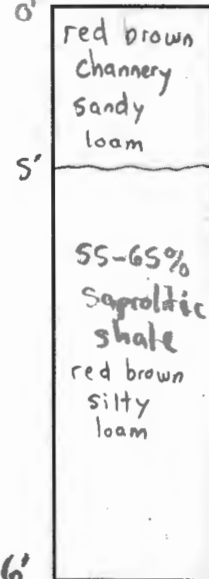

SOIL PROFILE
B

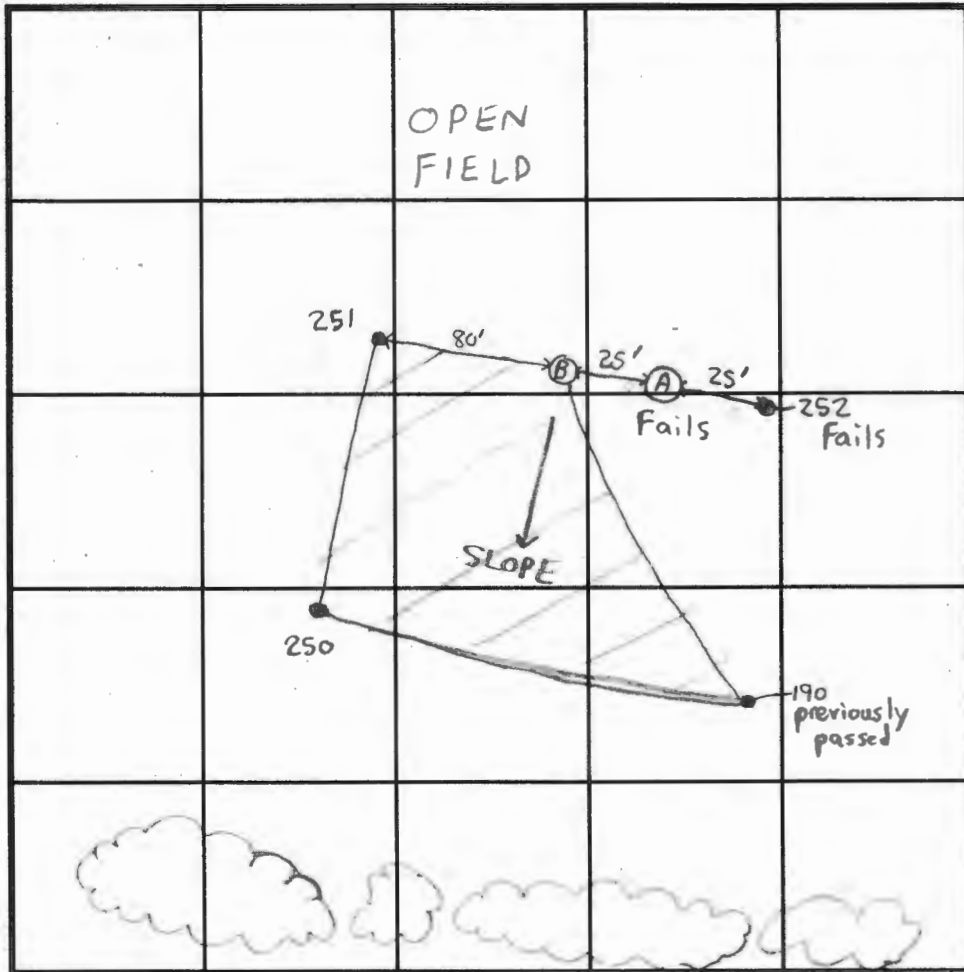
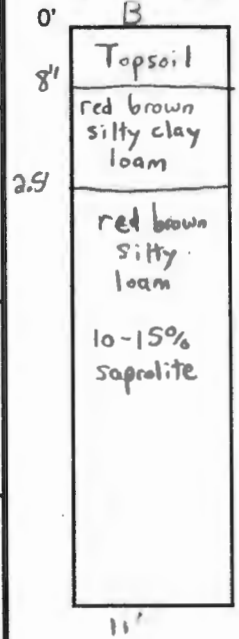

INDICATE NORTH - NAME ADJOINING ROADWAY AS BASE LINE.
NOT TO SCALE

DATE	TEST NO.	DEPTH	PRE-WET		TEST - 1" DROP		TIME
			START	STOP	START	STOP	
7-7-00	250	11' ✓	(SEE SOIL	PROF	(SEE SOIL	PROF	OK
	251	12' ✓	(SEE SOIL	PROF	(SEE SOIL	PROF	OK
	252	6' ✓	Too many rock fragments				Fails
	A	7' ✓	Backhoe refusal at 7'				Fails
	B	11' ✓	(SEE SOIL	PROF	(SEE SOIL	PROF	OK

REMARKS: Holes tested as staked in field
 TYPE OF SOIL: Silty loam
 TESTED BY: Steven R. Krieg / Amy McMillen ALSO PRESENT Robert Fyock
 TRENCH DESIGN DATA: AVERAGE PERCOLATION TIME _____ TRENCH WIDTH _____
 INLET DEPTH _____ MAXIMUM BOTTOM DEPTH _____ SQ. FT./BEDROOM _____

COUNTY#

SOIL PROFILE

190

dark red Siltm

red brown Siltm 20%

Rx throughout some packets 30-40% Rx

SOIL PROFILE

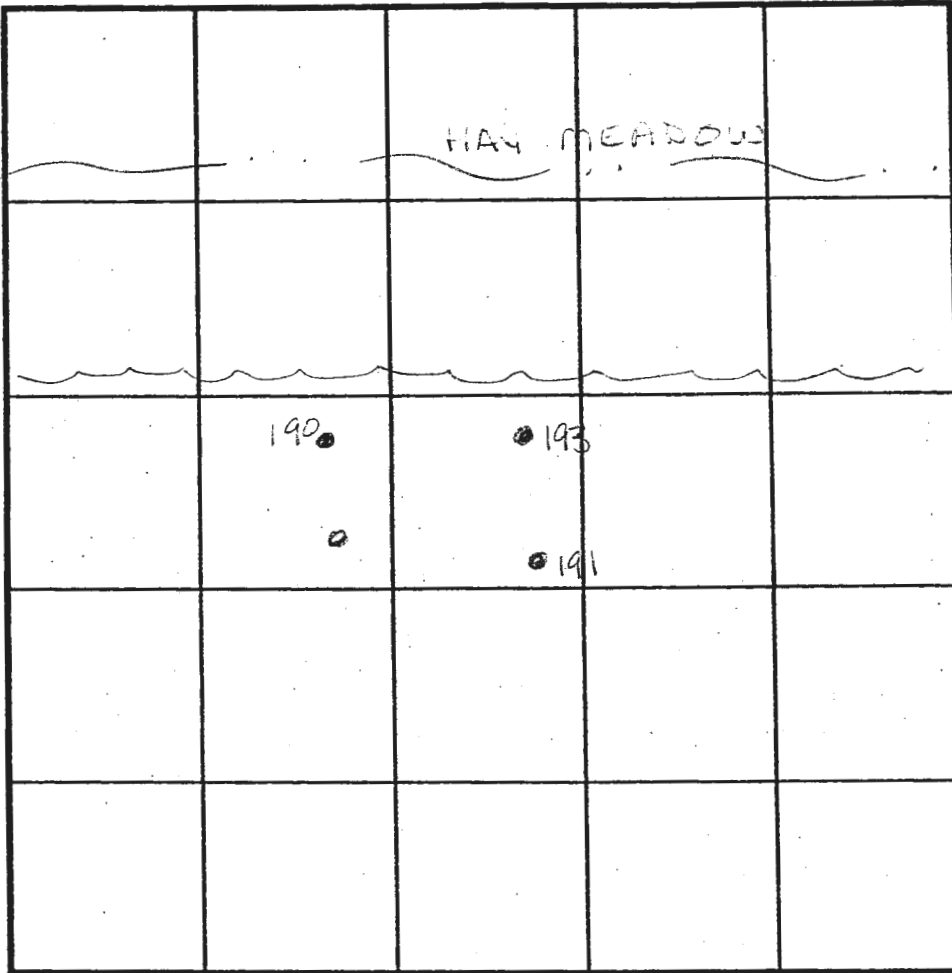

INDICATE NORTH - NAME ADJOINING ROADWAY AS BASE LINE.

DATE	TEST NO.	DEPTH	PRE-WET		TEST - 1" DROP		TIME
			START	STOP	START	STOP	
8/31/99	190	30 @ 12.0	1:55	1:57	1:57	1:59	2min
	193	Refusal @ 3.0	Insufficient depth to bedrock				F
	191	clay to @ 8.0	4.0-70% Rock to 7.0 Insufficient depth to bedrock		Refusal		F

REMARKS _____

TYPE OF SOIL _____

TESTED BY Amu McMiller ALSO PRESENT Fugate

TRENCH DESIGN DATA: AVERAGE PERCOLATION TIME _____ TRENCH WIDTH _____

INLET DEPTH _____ MAXIMUM BOTTOM DEPTH _____ SQ. FT/BEDROOM _____