

DEPT. OF INSPECTIONS, LICENSES AND PERMITS 3430 COURT HOUSE DRIVE ELLICOTT CITY, MD 21043 PERMITS (410) 313-2455 INSPECTIONS (410) 313-1810 AUTOMATED INFORMATION (410) 313-3800		HOWARD COUNTY PERMIT APPLICATION		B08003592 PERMIT NUMBER	
Building Address <u>15913 WILLIS WAY</u> <u>WOODBINE, MD 21797</u> Suite/Apt. #: _____ SDP/WP/Petition #: _____ Census Tract _____ Subdivision _____ Section _____ Area <u>2</u> Lot <u>28</u> Tax Map <u>20</u> Parcel <u>139</u> Grid <u>12</u> Zoning _____ Map Coordinates _____ Lot Size <u>1.31 AC</u>		Property Owner's Name <u>BENITO MARTIN PRATS</u> Address <u>15913 WILLIS WAY</u> City <u>WOODBINE</u> State <u>MD</u> Zip Code <u>21797</u> Phone <u>410-489-9751</u> Phone <u>240-448-9751</u> Applicant's Name & Mailing Address, (if other than stated herein): _____ Phone _____ Fax _____		Contractor Company _____ Contact Person _____ Address _____ City _____ State _____ Zip Code _____ License No. _____ Phone _____ Fax _____ Engineer or Architect Company _____ Contact Person _____ Address _____ City _____ State _____ Zip Code _____ Phone _____ Fax _____	
Existing Use <u>RESIDENTIAL</u> Proposed Use <u>RESIDENTIAL W/DECK</u> Estimated Construction Cost \$ <u>19,000</u> Description of Work <u>DECK W LANDING</u> <u>AND STAIRS</u> <u>22 x 20 w/36" MARBLE PLATS</u> Occupant or Tenant _____ Contact Name <u>BENITO PRATS</u> Address <u>15913 WILLIS WAY</u> City <u>WOODBINE</u> State <u>MD</u> Zip Code <u>21797</u> Phone <u>240-449-9751</u> Fax _____					
BUILDING DESCRIPTION - COMMERCIAL		BUILDING DESCRIPTION - RESIDENTIAL			
Building Characteristics Height: _____ No. of stories: _____ Gross area, sq. ft. per floor: _____ Use group: _____ Construction type: <input type="checkbox"/> Reinforced Concrete <input type="checkbox"/> Structural Steel <input type="checkbox"/> Masonry <input type="checkbox"/> Wood Frame <input type="checkbox"/> State Certified Modular		Utilities Water Supply: _____ <input type="checkbox"/> Public <input type="checkbox"/> Private Sewage Disposal: _____ <input type="checkbox"/> Public <input type="checkbox"/> Private Electric Yes <input type="checkbox"/> No <input type="checkbox"/> Gas Yes <input type="checkbox"/> No <input type="checkbox"/> Heating System: Electric <input type="checkbox"/> Oil <input type="checkbox"/> Natural Gas <input type="checkbox"/> Propane Gas <input type="checkbox"/> Sprinkler system: N/A <input type="checkbox"/> <input type="checkbox"/> Full <input type="checkbox"/> Partial <input type="checkbox"/> Other Suppression <input type="checkbox"/> # of Heads			
Building Characteristics SF Dwelling <input checked="" type="checkbox"/> SF Townhouse <input type="checkbox"/> Depth _____ Width _____ 1 st floor: _____ 2 nd floor: _____ Basement: _____ Finished Basement <input type="checkbox"/> Unfinished Basement <input type="checkbox"/> Crawl space <input type="checkbox"/> Slab on Grade <input type="checkbox"/> No. of Bedrooms _____ Multi-family dwellings: No. of efficiency units: _____ No. of 1 BR units: _____ No. of 2 BR units: _____ No. of 3 BR units: _____ Other Structure: <u>DECK</u> Dimensions: <u>22 x 20</u> Footings: <u>30" DEEP 18" DIA</u> Roof Height: _____ <input type="checkbox"/> State Certified Modular <input type="checkbox"/> Manufactured Home		Utilities Water Supply: _____ <input type="checkbox"/> Public <input checked="" type="checkbox"/> Private Sewage Disposal: _____ <input type="checkbox"/> Public <input checked="" type="checkbox"/> Private Electric Yes <input type="checkbox"/> No <input type="checkbox"/> Gas Yes <input type="checkbox"/> No <input type="checkbox"/> Heating System: Electric <input type="checkbox"/> Oil <input type="checkbox"/> Natural Gas <input type="checkbox"/> Propane Gas <input type="checkbox"/> Sprinkler system: N/A <input type="checkbox"/> <input type="checkbox"/> NFPA #13D <input type="checkbox"/> NFPA #13R <input type="checkbox"/> Other:			
THE UNDERSIGNED HEREBY CERTIFIES AND AGREES AS FOLLOWS: (1) THAT HE/SHE IS AUTHORIZED TO MAKE THIS APPLICATION; (2) THAT THE INFORMATION IS CORRECT; (3) THAT HE/SHE WILL COMPLY WITH ALL REGULATIONS OF HOWARD COUNTY WHICH ARE APPLICABLE THERETO; (4) THAT HE/SHE WILL PERFORM NO WORK ON THE ABOVE REFERENCED PROPERTY NOT SPECIFICALLY DESCRIBED IN THIS APPLICATION; (5) THAT HE/SHE GRANTS COUNTY OFFICIALS THE RIGHT TO ENTER ONTO THIS PROPERTY FOR THE PURPOSE OF INSPECTING THE WORK PERMITTED AND POSTING NOTICES.					
<u>[Signature]</u> Applicant's Signature		<u>BENITO D. PRATS</u> Print Name <u>12-11-08</u> Date			
_____ Title/Company					
Checks payable to: DIRECTOR OF FINANCE OF HOWARD COUNTY **PLEASE WRITE NEATLY AND LEGIBLY.** - FOR OFFICE USE ONLY -					
AGENCY Land Development DPZ State Highways Building Officials Dev. Engineering DPZ Health Fire Protection Is Sediment Control approval required prior to issuance? YES <input type="checkbox"/> NO <input type="checkbox"/>		DATE <u>12/11/08</u> SIGNATURE APPROVAL <u>[Signature]</u> DPZ SETBACK INFORMATION Front: _____ Rear: _____ Side: _____ Side St: _____ Do minimum setbacks met? YES <input type="checkbox"/> NO <input type="checkbox"/> Is Entrance Permit required? YES <input type="checkbox"/> NO <input type="checkbox"/> Historic District? YES <input type="checkbox"/> NO <input type="checkbox"/> Lot Coverage for New Town Zone _____ SDP/Red-line approval date _____		PROPERTY ID # Filing fee \$ _____ Permit fee \$ _____ Excise tax \$ _____ Add'l per fee \$ _____ TOTAL FEES \$ _____ Sub-total paid \$ _____ Balance due \$ _____ Check # _____ Validation # _____ Accepted by _____	
CONTINGENCY CONSTRUCTION START: <input type="checkbox"/> ONE STOP SHOP: <input type="checkbox"/>					
Distribution of Copies - White: Building Officials Green: LDD, DPZ Yellow: DED, DPZ Pink: Health Gold: SHA T: forms/buildingpermitapplication REV 10/28/04					

1. THIS DRAWING IS OF BENEFIT TO A CONSUMER ONLY INsofar AS IT IS REQUIRED BY A LENDER OR A TITLE INSURANCE COMPANY OR ITS AGENT IN CONNECTION WITH CONTEMPLATED TRANSFER, FINANCING OR REFINANCING.
2. THE DRAWING IS NOT TO BE RELIED UPON FOR THE ESTABLISHMENT OR LOCATION OF FENCES, GARAGES, BUILDINGS OR OTHER EXISTING OR FUTURE IMPROVEMENTS.
3. THE DRAWING DOES NOT PROVIDE FOR THE ACCURATE IDENTIFICATION OF PROPERTY BOUNDARY LINES. BUT SUCH IDENTIFICATION MAY NOT BE REQUIRED FOR THE TRANSFER OF TITLE OR SECURING FINANCING OR REFINANCING.
4. ALL BUILDINGS, STRUCTURES AND OTHER IMPROVEMENTS SHOWN HEREON ARE IN APPROXIMATE RELATION TO THE APPARENT BOUNDARY LINES.
5. DECLARATION IS MADE TO ORIGINAL PURCHASER OF THE DRAWING. IT IS NOT TRANSFERABLE TO ADDITIONAL INSTITUTIONS OR SUBSEQUENT OWNERS.
6. DRAWING IS VALID ONLY WITH BLUE-INK SEAL AND SIGNATURE OF SURVEYOR.

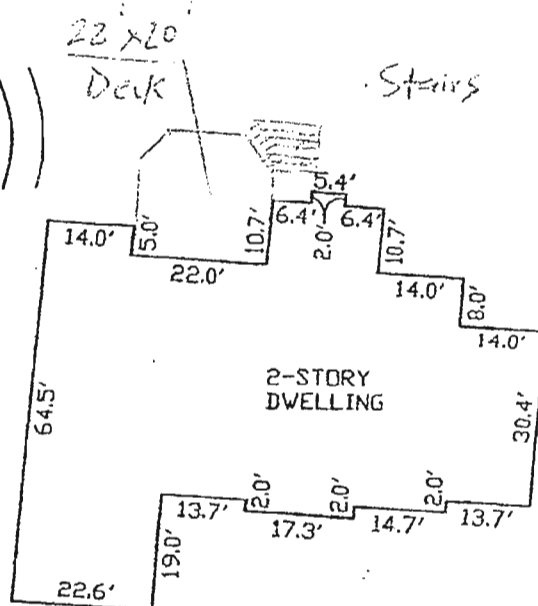
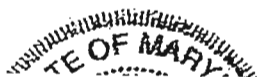

DETAIL