

APPLICATION

PERCOLATION TESTING

A 41436

P _____

HOWARD COUNTY HEALTH DEPARTMENT
BUREAU OF ENVIRONMENTAL HEALTH
P.O. BOX 476 ELLICOTT CITY, MARYLAND 21043
TELEPHONE: 461-9933

DISTRICT 3
4/7/88
DATE 10 March, 1988

TO: THE COUNTY HEALTH OFFICER
ELLICOTT CITY, MARYLAND

I, HEREBY, APPLY FOR THE NECESSARY TEST IN ORDER TO CONSTRUCT (OR RECONSTRUCT) A SEWAGE DISPOSAL SYSTEM.

PROPERTY OWNER Jean R. Dickey, Individually; Jean R. Dickey, Trustee Jean R. Dickey Inter-Vivos Trust
ADDRESS 13850 Forsythe Rd., Sykesville, Md 21784 PHONE (301) 442-2226

PROSPECTIVE BUYER _____

ADDRESS _____ PHONE _____

PROPERTY LOCATION:

SUBDIVISION King's Gift LOT NO. 32

ROAD AND DESCRIPTION North on Route 144, East of Thompson Drive

TAX MAP 16 PARCEL # 349

SIZE OF LOT 5.682 Ac± TYPE BLDG. Single Family Dwelling
(SINGLE FAMILY DWELLING OR COMMERCIAL)

THE SYSTEM INSTALLED UNDER THIS APPLICATION IS ACCEPTABLE ONLY UNTIL PUBLIC FACILITIES BECOME AVAILABLE. I FULLY UNDERSTAND THE

FEE CONNECTED WITH THE FILING OF THIS PERC TEST APPLICATION IS NON-REFUNDABLE UNDER ANY CIRCUMSTANCES. I ALSO AGREE TO COMPLY

WITH ALL M.O.S.H.A. REQUIREMENTS IN TESTING THIS LOT.

Robert F. Lane (Agent)
(SIGNATURE OF APPLICANT)

APPROVED BY _____ FOR _____ DATE _____

REJECTED BY _____ FOR _____ DATE _____

HOLD PENDING FURTHER TESTS _____ DATE _____

REASONS FOR REJECTION OR HOLDING 6/30/88 Perc OK for Shallow Drains Filled

THIS IS NOT A PERMIT

REMARKS

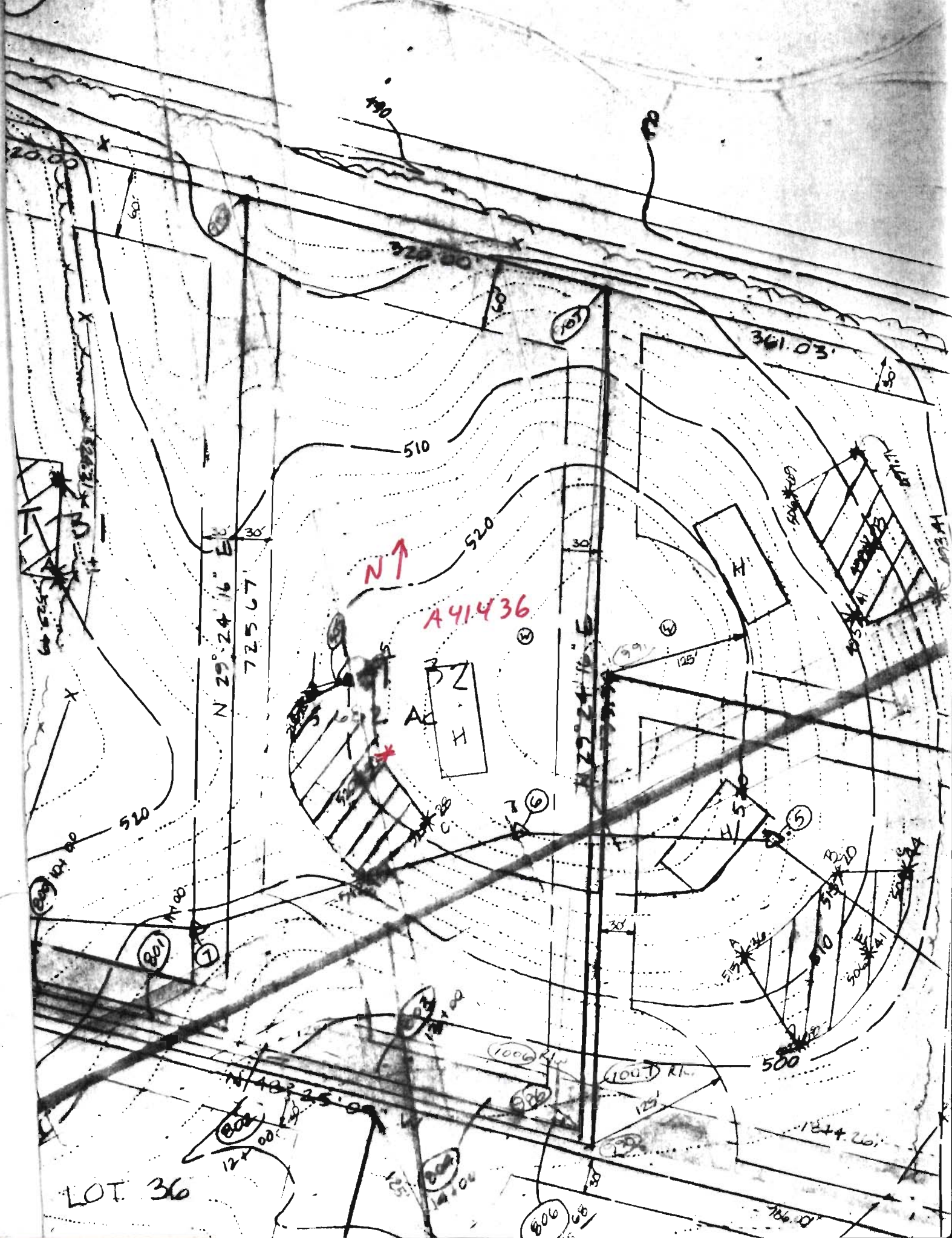



HOWARD COUNTY HEALTH DEPARTMENT

Mary Sue Baker, MBA, Acting County Health Officer

March 16, 1999

TO: Sam Lancelotta
4254 Buckskin Lake Drive
Ellicott City, MD 21042

FROM: Mark Rifkin *MR*
Water and Sewerage Program

RE: Kings Gift
Lots 28, 31, 32

This is to advise that the referenced lots passed standard percolation tests in June and July, 1988 and are considered buildable lots using a septic system, as evidenced by a percolation test plat prepared by Shanaberger and Lane and signed by the Health Officer on October 19, 1988.

It is understood that public water is available to each of the referenced lots.

MR