

DEPARTMENT OF INSPECTIONS, LICENSES AND PERMITS
3430 COURT HOUSE DRIVE
ELLCOTT CITY, MD 21043
PERMITS (410) 313-2465 INSPECTIONS (410) 313-1810
AUTOMATED INFORMATION (410) 313-3800

HOWARD COUNTY
PERMIT APPLICATION

PERMIT NUMBER
B07003440

Building Address 3520 WINDING PATH COURT
GLENWOOD MD 21738

Suite/Apt. #: SDP/WP/Petition #: Census Tract Subdivision Section Area Lot 24 Tax Map Parcel Grid Zoning Map Coordinates Lot size

Existing Use Single Family Home
Proposed Use SFH with Screen porch + Open porch
Estimated Construction Cost \$ 75,000
Description of Work Construct 18x20 Screened porch with open porch + Breezway
Approx 36' x 10'

Occupant or Tenant SAME AS OWNER
Contact Name Address City State Zip Code Phone Fax

Property Owner's Name YUNGMAN George + Julie
Address 3520 WINDING Path Court
City Glenwood State MD Zip Code 21738
Home Phone 410 489 5202 Work Phone
Applicant's Name & Mailing Address, (if other than stated hereon):
Phone Fax
Contractor Company Budding Branch landscape & Design Inc
Contact Person ROB
Address 14900 TRIADelphia Rd
City Glenelg State MD Zip Code 21737
License No. 1215732
Phone 410 4428208 Fax 410 489 0269
Engineer or Architect Company NA
Contact Person
Address
City State Zip Code
Phone Fax

BUILDING DESCRIPTION - COMMERCIAL

Building Characteristics

Utilities

BUILDING DESCRIPTION - RESIDENTIAL

Building Characteristics

Utilities

THE UNDERSIGNED HEREBY CERTIFIES AND AGREES AS FOLLOWS: (1) THAT HE/SHE IS AUTHORIZED TO MAKE THIS APPLICATION; (2) THAT THE INFORMATION IS CORRECT; (3) THAT HE/SHE WILL COMPLY WITH ALL REGULATIONS OF HOWARD COUNTY WHICH ARE APPLICABLE THERETO; (4) THAT HE/SHE WILL PERFORM NO WORK ON THE ABOVE REFERENCED PROPERTY NOT SPECIFICALLY DESCRIBED IN THIS APPLICATION; (5) THAT HE/SHE GRANTS COUNTY OFFICIALS THE RIGHT TO ENTER ONTO THIS PROPERTY FOR THE PURPOSE OF INSPECTING THE WORK PERMITTED AND POSTING NOTICES.

Applicant's Signature
pres Budding Branch
Title/Company

Robert C Boswell Jr
Print Name
8/16/07
Date

Checks payable to: DIRECTOR OF FINANCE OF HOWARD COUNTY
** PLEASE WRITE NEATLY AND LEGIBLY. **
FOR OFFICE USE ONLY

AGENCY DATE SIGNATURE APPROVAL

DPZ SETBACK INFORMATION

PROPERTY ID#

Land Development DPZ
State Highways
Building Official
Dev. Engineering DPZ
Health 8/16/2007 R. Buch
Fire Protection
Is Sediment Control approval required prior to issuance?
YES NO
CONTINGENCY CONSTRUCTION START: ONE STOP SHOP:
Distribution of Copies: White: Building Official Green: LDD, DPZ Yellow: DED, DPZ Pink: Health Gold: SHA
T:\forms\PERMIT.FRM

Front: Rear: Side: Side St.: All minimum setbacks met? YES NO Is Entrance Permit required? YES NO Historic District? YES NO Lot Coverage for New Town Zone SOP/Red-line approval date

Filing fee Permit fee Excise tax Add'l per. fee TOTAL FEES Sub-total paid Balance due Check Validation

Accepted by

Rev. 11/4/04

LAND SURVEYORS AND IS ACCURATELY SHOWN.

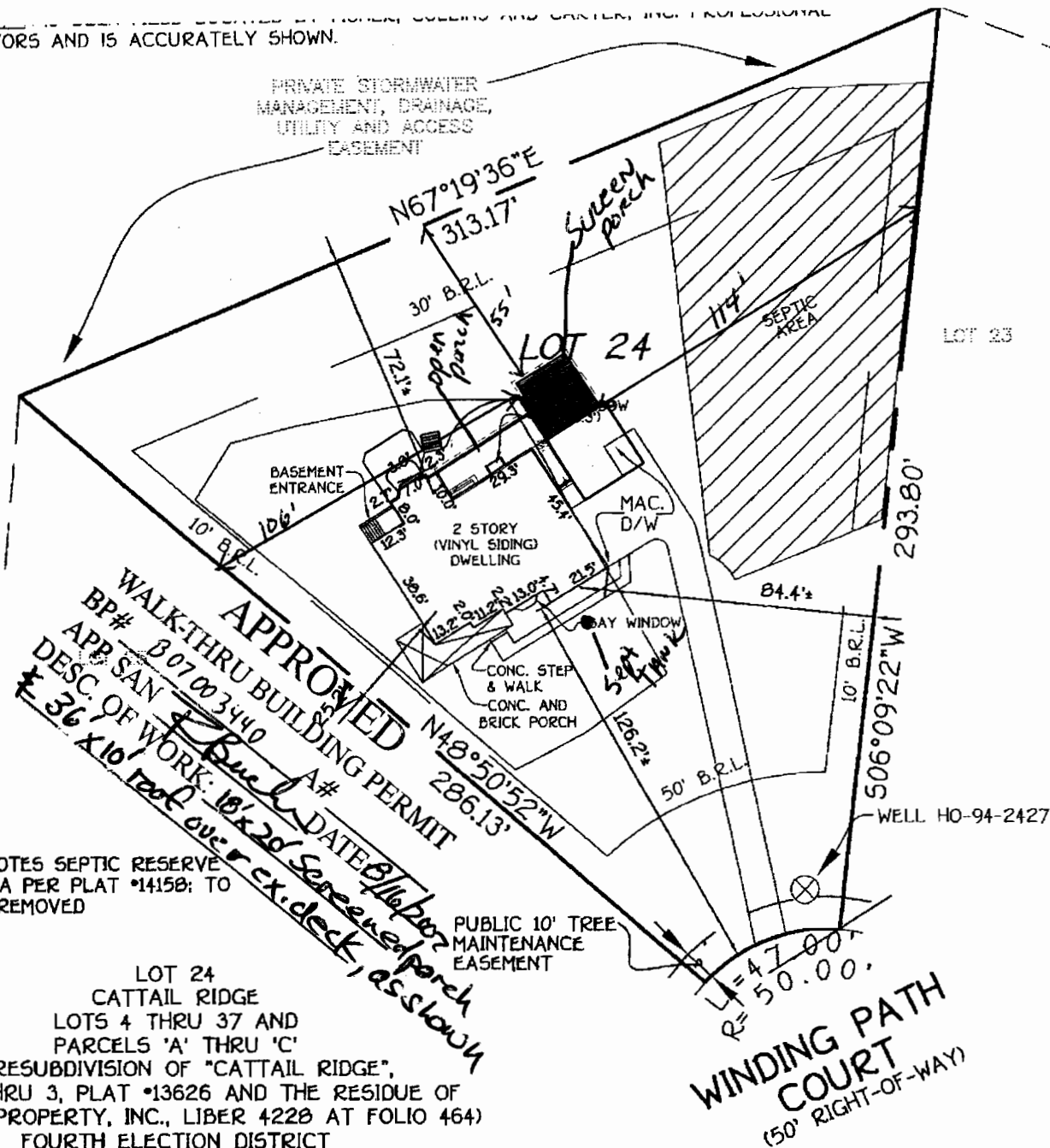

*DENOTES SEPTIC RESERVE AREA PER PLAT '14158; TO BE REMOVED

*DENOTES REVISED SEPTIC RESERVE AREA ON 6-5-03

B.R.L. = BUILDING RESTRICTION LINE TOP OF FND. ELEV. 511.1'

*3520 WINDING PATH COURT

FISHER, COLLINS & CARTER, INC.
CIVIL ENGINEERING CONSULTANTS & LAND SURVEYORS
CENTENNIAL SQUARE OFFICE PARK - 10272 BALTIMORE NATIONAL PIKE
ELLCOTT CITY, MARYLAND 21042
(410) 461 - 2855

PROFESSIONAL LAND SURVEYOR DATE
REG. *

HOUSE LOCATION DRAWING

FOUNDATION LOCATION: 4/9/04
FINAL LOCATION: 9/14/04
BOUNDARY SURVEY:

SCALE: 1"=50'
DATE: 9/21/04
DRAWN BY: V.L.J.
CHECKED BY: M.L.R.
PROJECT No.: 61896