

Bureau of Environmental Health
 8930 Stanford Boulevard, Columbia, MD 21045
 Main: 410-313-2640 | Fax: 410-313-2648
 TDD 410-313-2323 | Toll Free 1-866-313-6300
www.hchealth.org
 Facebook: www.facebook.com/hocohealth

Maura J. Rossman, M.D., Health Officer

RECEIPT DATE: 10-12-25 **ONSITE SEWAGE DISPOSAL SYSTEM** P 589097

APPROVAL DATE: 4/27/25 **PERMIT: Tank Replacement** A _____

PROPERTY ADDRESS: 757 Weller Drive

SUBDIVISION: _____ LOT: _____ TAX ID: _____

CONTRACTOR: Fogles Septic Clean Inc. EMAIL: kim@foglesinc.com

CONTRACTOR ADDRESS: 580 Obrecht Road, Sykesville, MD 21784 PHONE: 410-795-5670

PROPERTY OWNER: David Wawro EMAIL: _____

OWNER ADDRESS: 757 Weller Drive, Mount Airy, MD 21771 PHONE: _____

SEPTIC TANK SIZE (GALLONS): 2000 TANK MANUFACTURER: _____

PUMP MODEL: N/A PUMP SIZE N/A PUMP TANK CAPACITY: N/A

DISTRIBUTION SYSTEM: GRAVITY PRESSURE DOSED BEDROOMS: 4 APPLICATION RATE: _____

TRENCHES:	LINEAR FEET REQUIRED: _____	INLET DEPTH: _____
	TRENCH WIDTH: _____	MAXIMUM BOTTOM DEPTH: _____
	MINIMUM SPACE BETWEEN TRENCHES: _____	EFFECTIVE AREA BEGINNING DEPTH: _____
LOCATION:	<u>New tank location per approved site plan.</u>	
NOTES:	<u>Tank Replacement connecting to existing drain field installed in 1988 with capacity for a 4-bedroom dwelling. Install new tank in location shown on approved plan. Old tank must be properly pumped, crushed and backfilled.</u>	

ISSUED BY: Melanie Escherbargh ISSUE DATE: 6/12/25 EXPIRATION DATE: 6/12/26

- NOTE: CONTRACTOR MUST SCHEDULE A PRE-CONSTRUCTION INSPECTION PRIOR TO BEGINNING ANY INSTALLATION
- NOTE: CONTRACTOR REGISTERED WITH THE STATE OF MD ON-SITE WASTEWATER PROFESSIONALS BOARD: CONFIRMED
- NOTE: CONTRACTOR MUST SCHEDULE AN INSPECTION AND GAIN APPROVAL OF ALL COMPONENTS PRIOR TO COVERING
- NOTE: STONE MUST BE APPROVED BY HEALTH DEPARTMENT AND GRAVEL TICKET MUST BE AVAILABLE FOR REVIEW.
- NOTE: WATERTIGHT TANKS REQUIRED
- NOTE: ALL PARTS OF SEPTIC SYSTEM SHALL BE AT LEAST 100 FEET DOWNGRADIENT FROM ANY WATER WELL
- NOTE: MANHOLE RISERS REQUIRED ON ALL SEPTIC TANKS AND PUMP CHAMBERS
- NOTE: AN ELECTRICAL PERMIT IS REQUIRED FOR INSTALLATION OF ANY ELECTRICAL COMPONENTS OF THE SYSTEM
 ELECTRICAL PERMIT ISSUED E _____
- NOTE: MDE RECOMMENDS SEPTIC TANKS, BAT, AND OTHER PRETREATMENT UNITS BE PUMPED AT A FREQUENCY ADEQUATE TO ENSURE THAT SOLIDS ARE NOT DISCHARGED TO THE DISPOSAL AREA

**NEITHER THE HOWARD COUNTY COUNCIL NOR THE HEALTH DEPARTMENT IS RESPONSIBLE FOR THE SUCCESSFUL OPERATION OF ANY SYSTEM.
 PERMITTEE RESPONSIBLE FOR OBTAINING FINAL APPROVAL ON THIS PERMIT.
 CALL 410-313-1771 TO SCHEDULE INSPECTIONS.**

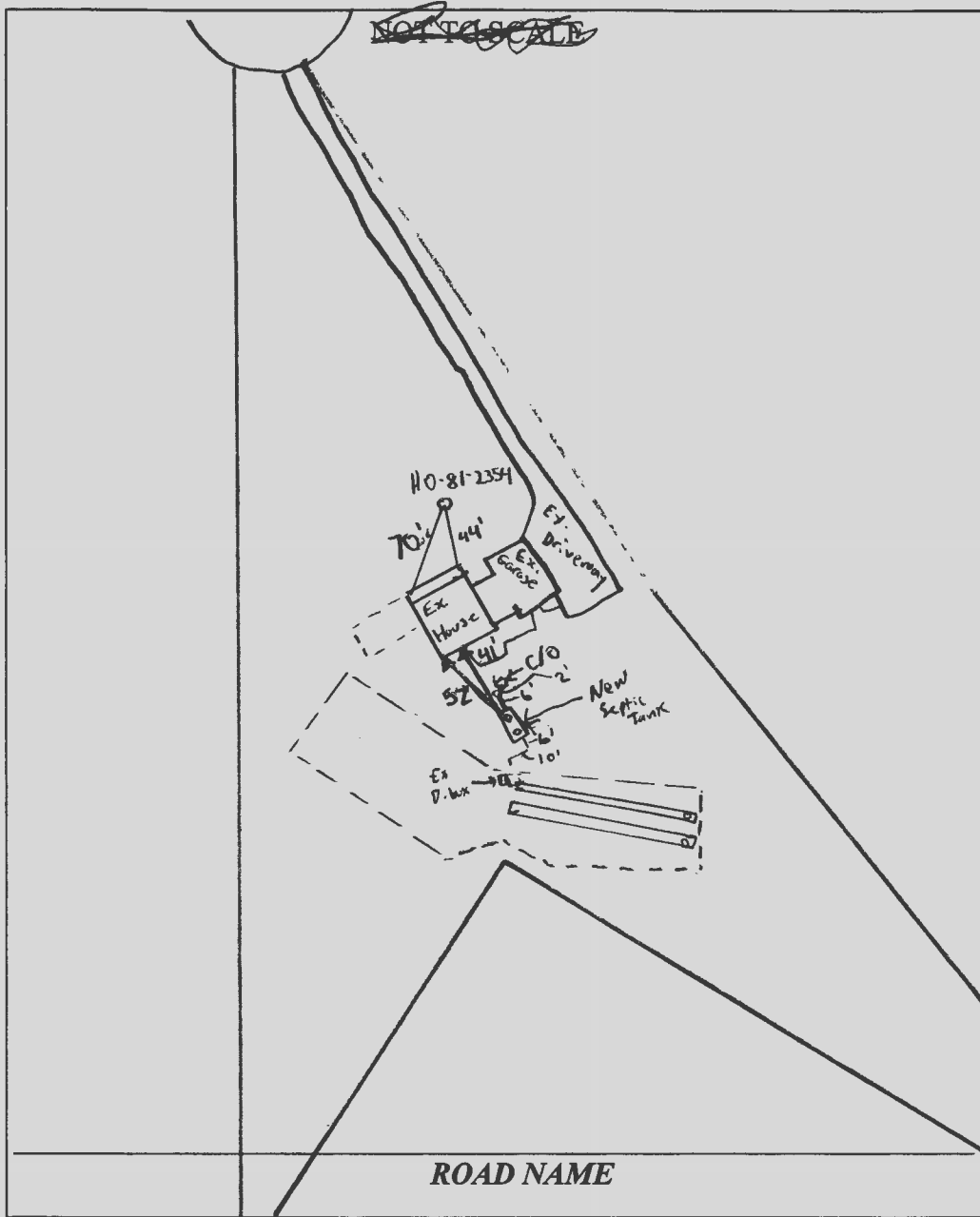

TRENCH/DRAINFIELD DATA		
WIDTH	INLET	BOTTOM
Ex.	Ex.	Ex.
NUMBER OF TRENCHES	Ex	
TOTAL LENGTH	_____	
ABSORPTION AREA	_____	
DISTRIBUTION BOX LEVEL	_____	
DISTRIBUTION BOX BAFFLE	_____	
DISTRIBUTION BOX PORT	_____	

SEPTIC TANK DATA	
SEPTIC TANK 1 LEVEL	Yes
MANUFACTURER	Babylon
CAPACITY	2000 GAL
SEAM LOC	Top
TANK LID DEPTH	2'-3'
BAFFLES	6" Front / 4" Back
BAFFLE FILTER	—
MANHOLE LOC	Front / Back
6" PORT LOC	—
WATERTIGHT TEST	—
SLOTTED	Yes
DATE ON LID	4-25-25
PUMP/SEPTIC TANK LEVEL N/A	
MANUFACTURER	_____
CAPACITY	_____ GAL
SEAM LOC	_____
TANK LID DEPTH	_____
BAFFLES	_____
BAFFLE FILTER	_____
MANHOLE LOC	_____
6" PORT LOC	_____
WATERTIGHT TEST	_____
SLOTTED	_____
DATE ON LID	_____

SEPTIC CONTRACTOR ONSITE INSTALLING SYTEM: Mike Hooper
 SEPTIC CONTRACTOR ONSITE LICENSED WITH THE STATE OF MD: YES/NO

PRE-CONSTRUCTION NOTES:

CONTROL PANEL DATA	
CONTROL PANEL HEIGHT (MIN 30")	N/A
INSPECTION DATE	N/A
INSPECTION: PASS/FAIL (CIRCLE ONE)	_____

INSTALLATION NOTES:
6/24/25 Contractor pumped, crushed, and abandoned 1,000 gallon tank and installed 2,000 gal tank behind the location. New 2000 gallon tank is level with 6"/4" front + back baffles with 3' risers. Max cover on tank. Contractor added a cleanout and bedded pipe. OK to backfill. (M)

FINAL INSPECTOR M. Burns DATE OF APPROVAL 6/27/25

*Approved for
Bank reclamation
6/14/25*

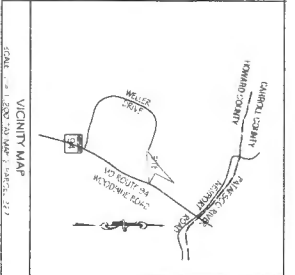
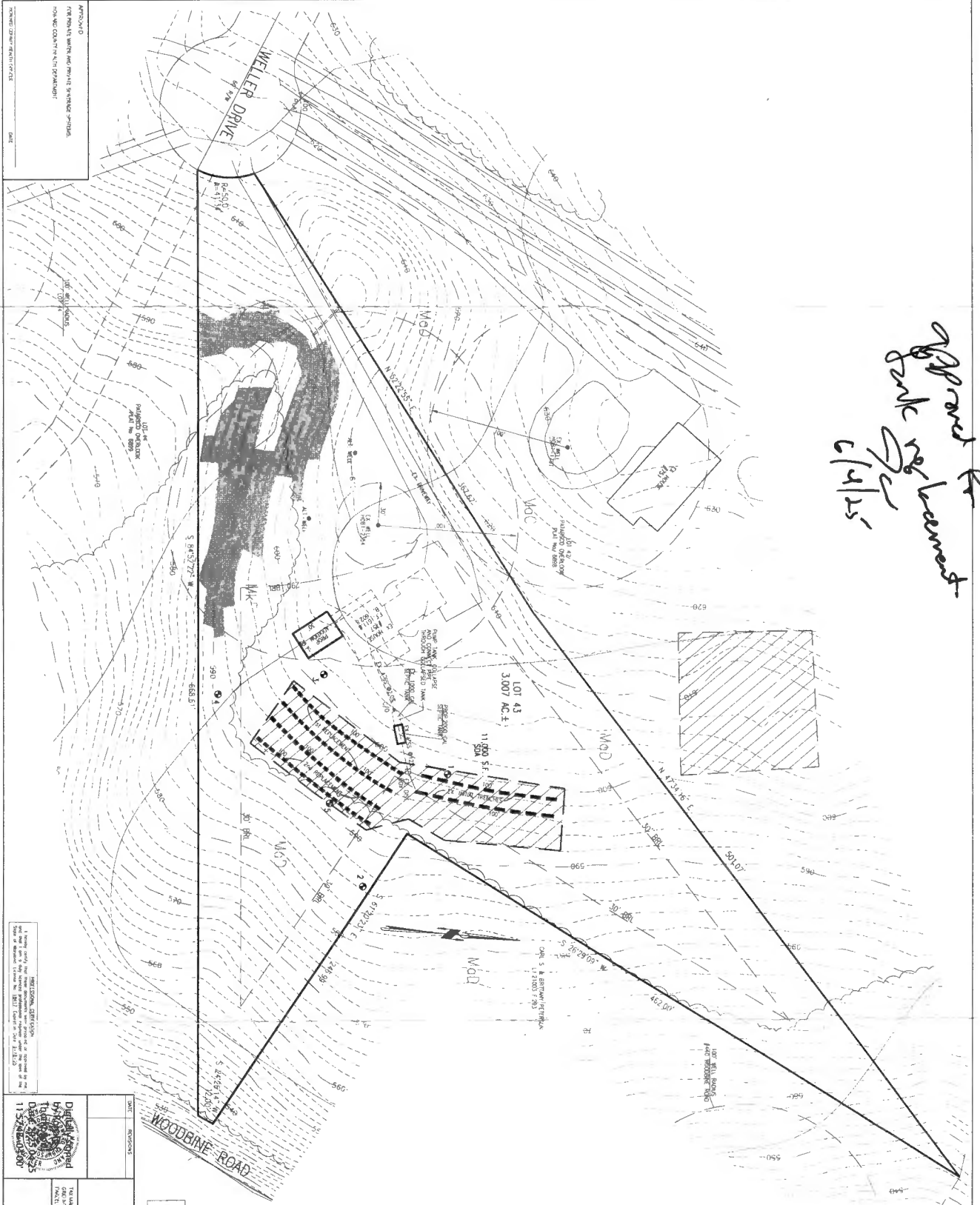

- GENERAL NOTES:**
1. THE ENGINEER HAS CONDUCTED A VISUAL INSPECTION OF THE SITE AND HAS FOUND NO OBVIOUS OBSTACLES TO THE PROPOSED DEVELOPMENT.
 2. THE PROPOSED DEVELOPMENT IS SUBJECT TO THE APPROVAL OF THE LOCAL GOVERNMENT AND THE STATE DEPARTMENT OF TRANSPORTATION.
 3. THE PROPOSED DEVELOPMENT IS SUBJECT TO THE APPROVAL OF THE LOCAL GOVERNMENT AND THE STATE DEPARTMENT OF TRANSPORTATION.
 4. THE PROPOSED DEVELOPMENT IS SUBJECT TO THE APPROVAL OF THE LOCAL GOVERNMENT AND THE STATE DEPARTMENT OF TRANSPORTATION.
 5. THE PROPOSED DEVELOPMENT IS SUBJECT TO THE APPROVAL OF THE LOCAL GOVERNMENT AND THE STATE DEPARTMENT OF TRANSPORTATION.
 6. THE PROPOSED DEVELOPMENT IS SUBJECT TO THE APPROVAL OF THE LOCAL GOVERNMENT AND THE STATE DEPARTMENT OF TRANSPORTATION.
 7. THE PROPOSED DEVELOPMENT IS SUBJECT TO THE APPROVAL OF THE LOCAL GOVERNMENT AND THE STATE DEPARTMENT OF TRANSPORTATION.
 8. THE PROPOSED DEVELOPMENT IS SUBJECT TO THE APPROVAL OF THE LOCAL GOVERNMENT AND THE STATE DEPARTMENT OF TRANSPORTATION.
 9. THE PROPOSED DEVELOPMENT IS SUBJECT TO THE APPROVAL OF THE LOCAL GOVERNMENT AND THE STATE DEPARTMENT OF TRANSPORTATION.
 10. THE PROPOSED DEVELOPMENT IS SUBJECT TO THE APPROVAL OF THE LOCAL GOVERNMENT AND THE STATE DEPARTMENT OF TRANSPORTATION.

PERMITS AND APPROVALS:

APPROVED FOR THE LOCAL GOVERNMENT AND THE STATE DEPARTMENT OF TRANSPORTATION.

DATE: _____

PERMITS AND APPROVALS:

APPROVED FOR THE LOCAL GOVERNMENT AND THE STATE DEPARTMENT OF TRANSPORTATION.

DATE: _____

PREPARED BY: VANNAK ASSOCIATES, INC.

PROJECT: PATAPSCO OVERLOOK

DATE: 6/14/25

APPROVED FOR THE LOCAL GOVERNMENT AND THE STATE DEPARTMENT OF TRANSPORTATION.

DATE: _____



PREPARED BY: VANNAK ASSOCIATES, INC.

PROJECT: PATAPSCO OVERLOOK

DATE: 6/14/25

757 Weller

5/29/25 - I spoke to Dave Wawro, homeowner. He said he hired VanMer to do a plan and it was uploaded to our portal. I said I didn't see anything in our office, but I would reach out to VanMer for an electronic copy. He said he hired Rogles to do the ~~work~~ replacement. I told him I would approve BP with condition once ~~scope~~ permit is issued. ~~gr~~

5/29/25 - I spoke to Van Sant at VanMer. He said he would email me a copy of the plan and send in hard copies. ~~gr~~

2-30-88
2 pm

04-345142

PERMIT

P 40819

A 31274

SEWAGE DISPOSAL SYSTEM

MARYLAND STATE DEPARTMENT OF HEALTH*

DISTRICT 4th

HOWARD COUNTY
BUREAU OF ENVIRONMENTAL HEALTH
461-9933

INDEXED

DATE 1/13/88

DATE SYSTEM APPROVED 2-3-88

INSPECTOR JEN

Paul Schissler/South Carroll Backhoe, Inc. IS PERMITTED TO INSTALL X ALTER _____

ADDRESS 4410 Salem Bottom Road, Westminster, Maryland PHONE 875-4197

SUBDIVISION Patapsco Overlook ROAD 757 Weller Drive LOT 43 Section III

PROPERTY OWNER Stephen Forney - Bidn

ADDRESS _____

IF GARBAGE GRINDER IS USED INCREASE SEPTIC TANK CAPACITY BY 50% AND ABSORPTION AREA BY 22%.

GARBAGE GRINDER? YES _____ NO X 200 ft trench

SEPTIC TANK CAPACITY 1000 GALLONS NUMBER OF BEDROOMS 3

TRENCHES - 200 sq. ft. per bedroom. Trench to be 3 feet wide. Inlet 4 feet below original grade. Bottom maximum depth 6 feet below original grade. Effective area begins at 4 feet below original grade. 2 feet of stone below distribution pipe.

LOCATION - SHALLOW SYSTEM ONLY. Beginning from the left front lot corner, place the 1st trench ^{70'} 40 feet down the ^{right} left (367.67/501.07') lot line and ^{120'} 60 feet off the left line as seen when facing property from Weller Drive. Run trenches along contour towards left and rear of lot.

NOTE - No trench to exceed 100 feet in length. Provide 6" - 8" diameter cleanout and cap to grade or above on septic tank. Jf.

PLANS APPROVED BY Bert Nixon DATE 9/30/87

COVER NO WORK UNTIL INSPECTED AND APPROVED.

NEITHER THE HOWARD COUNTY COUNCIL NOR THE HEALTH DEPARTMENT IS RESPONSIBLE FOR THE SUCCESSFUL OPERATION OF ANY SYSTEM.

NOTE: CLEANOUT REQUIRED EVERY 70 FEET OF SEWER LINE AND/OR AT 90° SWEEPS IN LINES FROM HOUSE TO DRAIN FIELDS.

NOTE: ALL PARTS OF SEPTIC SYSTEMS (I.E., TANK, DISTRIBUTION BOX, TRENCHES) TO BE 100 FEET FROM WELL. (UNLESS OTHERWISE SPECIFICALLY AUTHORIZED)

NOTE: IF DEEP TRENCH(IES) ARE USED CALL FOR INSPECTION BEFORE AND AFTER PLACING GRAVEL IN TRENCH(IES).

NOTE: NO DRY WELL SHALL EXCEED 15 FOOT IN DIAMETER. NO ABSORPTION TRENCH TO EXCEED 100 FEET IN LENGTH.

NOTE: ALL PIPE FROM HOUSE TO SEPTIC TANK MUST BE CAST IRON OR SCHEDULE 40 PVC OR ABS.

PERMIT VOID AFTER TWO YEARS.

NOTE: INSTALL STAND PIPE ON SEPTIC TANK AND DRY WELL. STAND PIPES MUST BE 6 INCHES IN DIAMETER. CAST IRON, CONCRETE OR TERRA COTTA OR PVC OR ABS ACCEPTED. IF TOP OF SEPTIC TANK IS DEEPER THAN 3 FEET, MANHOLE TO GRADE REQUIRED.

NOTE: DISTRIBUTION BOXES MUST HAVE BAFFLES.

***INSTALLER IS RESPONSIBLE FOR OBTAINING FINAL APPROVAL ON THIS PERMIT**

*CALL 461-9933 FOR INSPECTION OF SEPTIC SYSTEMS.

EH - 2-1186

Weller Drive

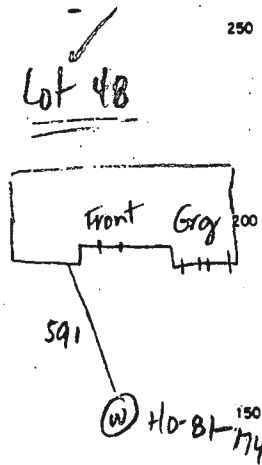

2-3-88 PA at 60 in inside casing. Well line covered. House connection OK made. No tank ✓EN,

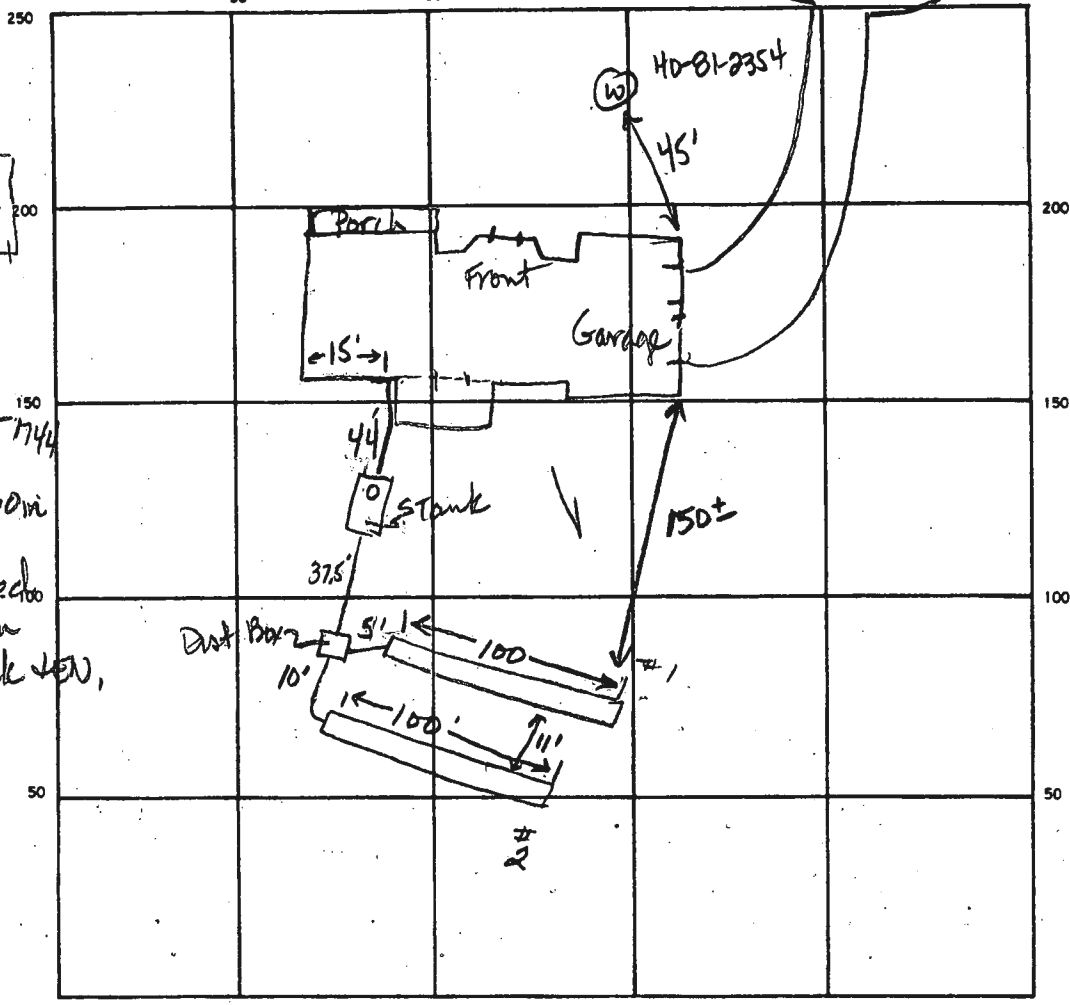

Lot 46
WPI 2-3-88
Pitless adaptor at 43 inches inside casing. Trench covered. House connection covered. No Tank.

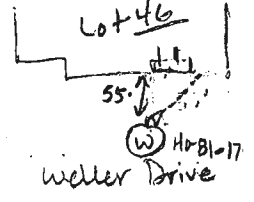

3/8
2.4
92
36
43

73
2.0
92
46
53
60
2.4
240
120

INDICATE NORTH. — NAME ADJOINING ROADWAY AS BASE LINE

SEPTIC TANK LEVEL 1000 gal CLEANOUTS one on S Tank

DISTRIBUTION BOX LEVEL w baffle ok

DRAIN FIELD TILE FIELD. DEPTH 6 FT. TRENCH WIDTH 3 FT. INLET DEPTH 3.5 4 FT.

EFFECTIVE GRAVEL DEPTH 2.5 2 FT. TOTAL LENGTH 100 100 FT.

NUMBER OF TRENCHES 2 ONE SIDEWALL BOTTOM AREA 350 300 SQ. FT.

DRYWELL INSIDE DIAMETER _____ FT. EFFECTIVE DEPTH BELOW INLET _____ FT.

ABSORBENT AREA 650 SQ. FT.

REMARKS 2-3-88 ok to cover all work. ✓EN

DATE SYSTEM APPROVED

2-3-88

INSPECTOR

Gene G. Madigan

9/30/24
10

PATAPSCO OVERLOOK
SEC 3
WELLER DRIVE

A 31274

SUBDIVISION:

LOT NUMBER: 43

DRY WELL OR DRY WELL AND TRENCH

_____ sq. ft./bedroom

	<u>Septic Tank</u>	<u>Minimum Total Square Feet</u>
3 bedroom	1000 gallon	_____
4 bedroom	1250 gallon	_____
5 bedroom	1500 gallon	_____

Inlet _____ feet below original grade.

Bottom maximum depth _____ feet below original grade.

Effective area begins at _____ feet below original grade.

NOTE: If trench is used to make up absorbent area, run the trench on level ground and leave a 5-foot earth buffer between dry well and trench. No trench is to exceed 100 feet in length. Trench inlet to be same as dry well, with _____ feet of stone below distribution pipe.

TRENCHES

200 sq. ft./bedroom

Trench to be 3 wide.

Inlet 4 feet below original grade.

Bottom maximum depth 6 feet below original grade.

Effective area begins at 4 feet below original grade.

2 feet of stone below distribution pipe.

- NOTE:
- (1) No trench to exceed 100 feet in length.
 - (2) If more than one trench used, a distribution box is required.
 - (3) Trenches to be installed on level ground.
 - (4) Call for inspection of trench before gravel is installed.
 - (5) Provide 6" - 8" diameter cleanout and cap to grade or above on septic tank and drywell.
 - (6) If a garbage disposal is used, increase septic tank capacity by 50% and increase absorbent sidewall area by 22%.

LOCATION: SHALLOW SYSTEM ONLY. BEGINNING FROM THE LEFT FRONT LOT CORNER, PLACE THE 1ST TRENCH 410' DOWN THE LEFT (367.67/501.07) LOT LINE AND 60' OFF THE LEFT LINE AS SEEN WHEN FACING PROPERTY FROM WELLER DRIVE. RUN TRENCHES ALONG CONTOUR TOWARDS LEFT AND REAR OF LOT.