

Building Address: 2733 Woodlodge Ct  
West Friendship, MD 21794  
Suite/Apt. #: \_\_\_\_\_ SDP/WP/BA #: \_\_\_\_\_  
Census Tract: \_\_\_\_\_ Subdivision: \_\_\_\_\_  
Section: \_\_\_\_\_ Area: 1 Lot: 14  
Tax Map: 15 Parcel: 88 Grid: 18  
Zoning: \_\_\_\_\_ Map Coordinates: \_\_\_\_\_ Lot Size: 3,102/1

Existing Use: Residential SFH  
Proposed Use: SFH w/ Pavilion (20x12')  
Estimated Construction Cost: \$ 10,000.00  
Description of Work: Construct 12'x20'  
Pavilion w/ fireplace

Occupant or Tenant: Dave Beigel  
Was tenant space previously occupied? ☒ Yes ☐ No  
Contact Name: Dave Beigel  
Address: 2733 Woodlodge Ct  
City: West Friendship State: MD Zip Code: 21794  
Phone: \_\_\_\_\_ Fax: \_\_\_\_\_  
Email: \_\_\_\_\_

Property Owner's Name: Dave Beigel  
Address: 2733 Woodlodge Ct  
City: West Friendship State: MD Zip Code: 21794  
Home Phone: \_\_\_\_\_ Work Phone: \_\_\_\_\_  
Applicant's Name & Mailing Address, (if other than stated herein):  
Nicholas Tieck  
11 Elm Bridge Ct Reston VA 20190  
Phone: 443-277-3191 Fax: 410-833-0136  
Email: Nicholas@ctcontractinginc.com  
Contractor Company: CT Contracting, Inc  
Contact Person: Chris Tieck  
Address: 11 Elm Bridge Ct  
City: Reston VA State: VA Zip Code: 20190  
License No.: 57154  
Phone: 443-277-2977 Fax: 410-833-0136  
Email: Chris@ctcontractinginc.com

Engineer/Architect Company: \_\_\_\_\_  
Responsible Design Prof.: \_\_\_\_\_  
Address: \_\_\_\_\_  
City: \_\_\_\_\_ State: \_\_\_\_\_ Zip Code: \_\_\_\_\_  
Phone: \_\_\_\_\_ Fax: \_\_\_\_\_  
Email: \_\_\_\_\_

**BUILDING DESCRIPTION - COMMERCIAL**

Building Characteristics	Utilities
Height:	<u>Water Supply</u>
No. of stories:	<input type="checkbox"/> Public
Gross area, sq. ft./floor:	<input type="checkbox"/> Private
	<u>Sewage Disposal</u>
Area of construction (sq. ft.):	<input type="checkbox"/> Public
	<input type="checkbox"/> Private
Use group:	Electric: <input type="checkbox"/> Yes <input type="checkbox"/> No
	Gas: <input type="checkbox"/> Yes <input type="checkbox"/> No
<u>Construction type:</u>	<u>Heating System</u>
<input type="checkbox"/> Reinforced Concrete	<input type="checkbox"/> Electric <input type="checkbox"/> Oil
<input type="checkbox"/> Structural Steel	<input type="checkbox"/> Natural Gas <input type="checkbox"/> Propane Gas
<input type="checkbox"/> Masonry	<u>Sprinkler System:</u>
<input type="checkbox"/> Wood Frame	<input type="checkbox"/> N/A
<input type="checkbox"/> State Certified Modular	<input type="checkbox"/> Full
<input checked="" type="checkbox"/> Roadside Tree Project Permit	<input type="checkbox"/> Partial
<input type="checkbox"/> Yes <input type="checkbox"/> No	<input type="checkbox"/> Other Suppression
Roadside Tree Project Permit #	No. of Heads:

**BUILDING DESCRIPTION - RESIDENTIAL**

Building Characteristics	Utilities
<input checked="" type="checkbox"/> SF Dwelling <input type="checkbox"/> SF Townhouse	<u>Water Supply</u>
<u>Depth</u> <u>Width</u>	<input type="checkbox"/> Public
1 <sup>st</sup> floor:	<input type="checkbox"/> Private
2 <sup>nd</sup> floor:	<u>Sewage Disposal</u>
Basement:	<input type="checkbox"/> Public
<input type="checkbox"/> Finished Basement	<input type="checkbox"/> Private
<input type="checkbox"/> Unfinished Basement	Electric: <input type="checkbox"/> Yes <input type="checkbox"/> No
<input type="checkbox"/> Crawl Space	Gas: <input type="checkbox"/> Yes <input type="checkbox"/> No
<input type="checkbox"/> Slab on Grade	<u>Heating System</u>
No. of Bedrooms:	<input type="checkbox"/> Electric
<u>Multi-family Dwelling</u>	<input type="checkbox"/> Oil
No. of efficiency units:	<input type="checkbox"/> Natural Gas
No. of 1 BR units:	<input type="checkbox"/> Propane Gas
No. of 2 BR units:	
No. of 3 BR units:	
Other Structure:	
Dimensions:	
Footings:	<input checked="" type="checkbox"/> Roadside Tree Project Permit
Roof:	<input type="checkbox"/> Yes <input checked="" type="checkbox"/> No
<input type="checkbox"/> State Certified Modular	Roadside Tree Project Permit #
<input type="checkbox"/> Manufactured Home	

THE UNDERSIGNED HEREBY CERTIFIES AND AGREES AS FOLLOWS: (1) THAT HE/SHE IS AUTHORIZED TO MAKE THIS APPLICATION; (2) THAT THE INFORMATION IS CORRECT; (3) THAT HE/SHE WILL COMPLY WITH ALL REGULATIONS OF HOWARD COUNTY WHICH ARE APPLICABLE THERETO; (4) THAT HE/SHE WILL PERFORM NO WORK ON THE ABOVE REFERENCED PROPERTY NOT SPECIFICALLY DESCRIBED IN THIS APPLICATION; (5) THAT HE/SHE GRANTS COUNTY OFFICIALS THE RIGHT TO ENTER ONTO THIS PROPERTY FOR THE PURPOSE OF INSPECTING THIS WORK PERMITTED AND POSTING NOTICES.

Applicant's Signature: Nicholas Tieck  
Email Address: Nicholas@ctcontractinginc.com  
Title/Company: V.P. / CT Contracting

Print Name: Nicholas Tieck  
Date: 11/16/11

Checks Payable to: DIRECTOR OF FINANCE OF HOWARD COUNTY

"PLEASE WRITE NEATLY & LEGIBLY"

-FOR OFFICE USE ONLY-

AGENCY	DATE	SIGNATURE OF APPROVAL
State Highways		
Building Officials		
PSZA (Zoning)		
PSZA (Engineering)		
Health	11-16-11	Michael Smith
Fire Protection		

Is Sediment Control approval required for issuance? ☐ Yes ☐ No  
☐ CONTINGENCY CONSTRUCTION START  
☐ ONE STOP SHOP

DPZ SETBACK INFORMATION
Front:
Rear:
Side:
Side St.:
All minimum setbacks met? <input type="checkbox"/> Yes <input type="checkbox"/> No
Is Entrance Permit Required? <input type="checkbox"/> Yes <input type="checkbox"/> No
Historic District? <input type="checkbox"/> Yes <input type="checkbox"/> No
Lot Coverage for New Town Zone:
SDP/Red-line approval date:

Filing Fee	\$
Permit Fee	\$
Tech Fee	\$
Excise Tax	\$
PSFS	\$
Guaranty Fund	\$
Add'l per Fee	\$
Total Fees	\$
Sub-Total Paid	\$
Balance Due	\$

WALKTHRU BUILDING PERMIT  
BP# \_\_\_\_\_ A# 30472  
APP. SAN. H3 DATE: 11-16-11  
DESC. OF WORK: 12' x 20' pavillion  
as shown

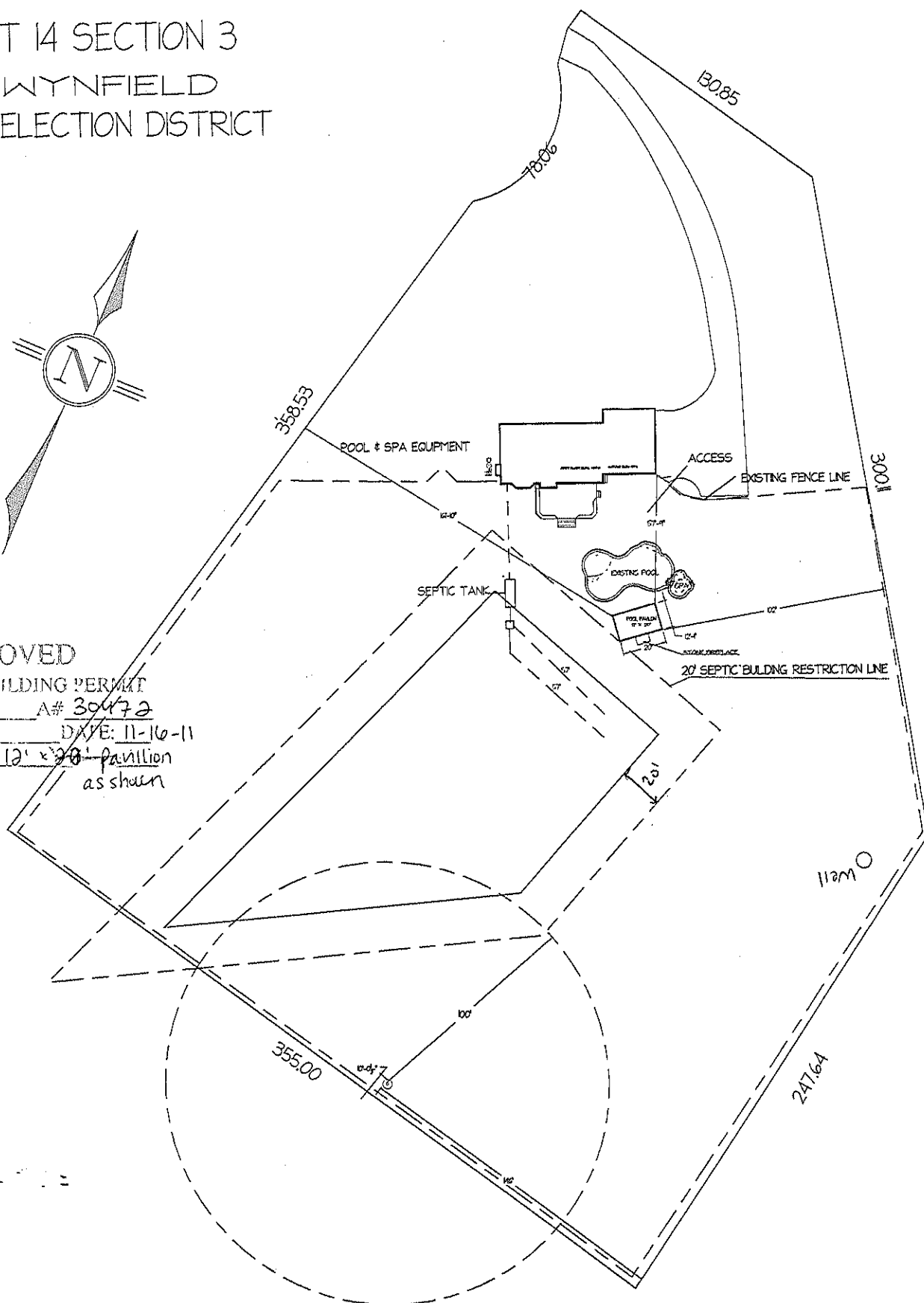

16643 FREDERICK ROAD MT. AIRY, MD 21771  
410-489-0707 TIM@ROWANLANDSCAPE.COM  
WWW.ROWANLANDSCAPE.COM

DOUG & GINGER BEIGEL  
2733 WOODRIDGE CT. WEST FRIENDSHIP MD 21794