

1 A003 PROPOSED 2ND FL PLAN



DARKENED LINES INDICATE NEW WORK

NEW 2x6 WD FRAME (W/ R-20 FIBERGLASS BATT INSULATION & EXTERIOR WALLS)

SD SMOKE DETECTOR NEW & ENLARGED BEDROOM HARDWIRED W/ BATTERY BACKUP TO DEDICATED CIRCUIT IN ELEC PANEL

ED WESELY 703 370 5406  
 6632 HAVILAND MILL RD  
 CLARKSVILLE, MD 21029  
 4-12-21 A003

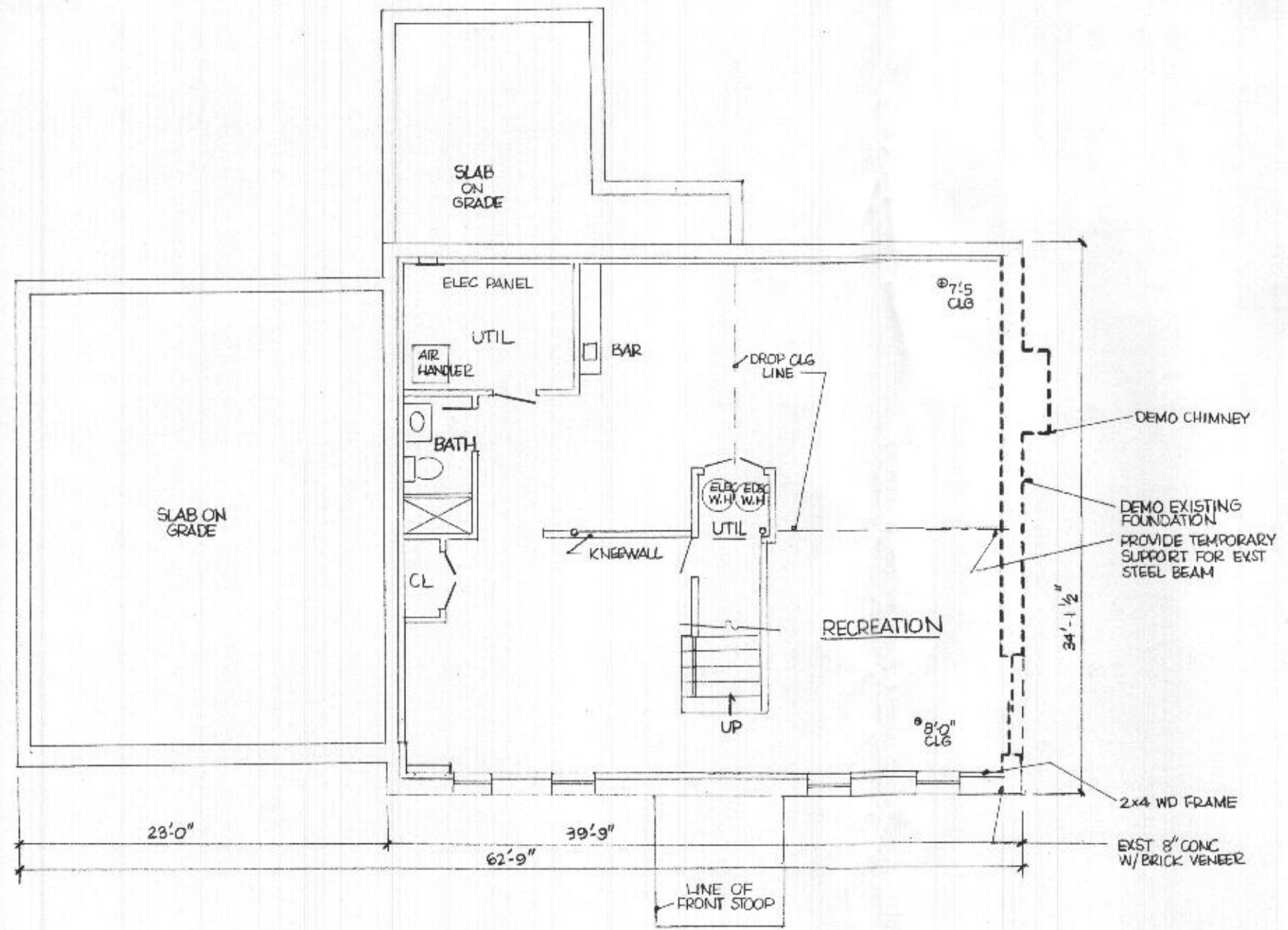

1 EXST/DEMO BASEMENT PLAN  
 D001 3/16" = 1'-0"

=== DEMO

ED WESELY 7033705406  
 6632 HAVILAND MILL RD  
 CLARKSVILLE, MD 21029  
 4-12-21 D001

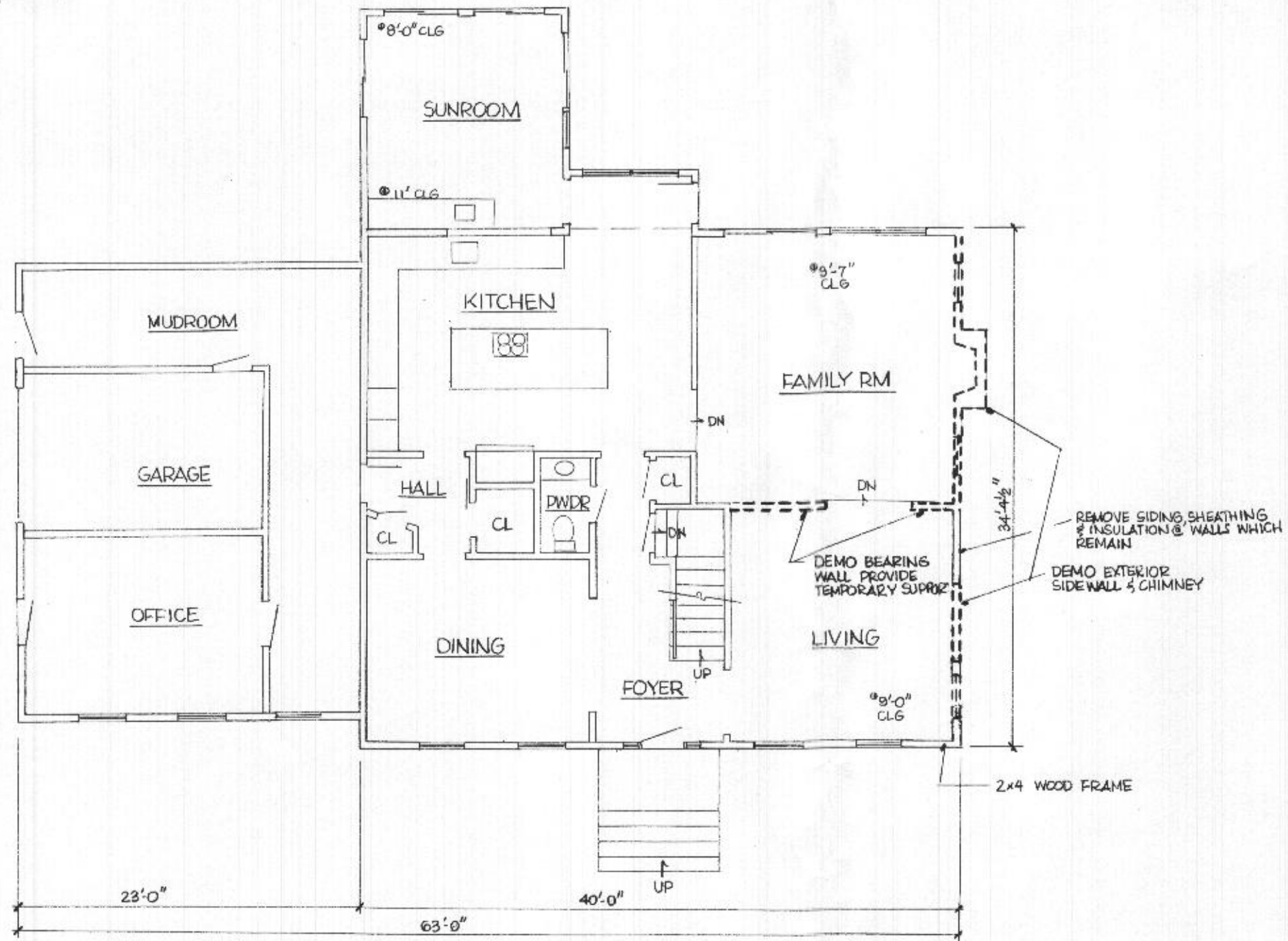

1  
 D002  
 EXST/DEMO 1ST FL PLAN  
 3/16" = 1'-0"

=== DEMO

ED WESELY 7033705406  
 6632 HAVILAND MILL RD  
 CLARKSVILLE, MD 21029  
 4-12-21 D002

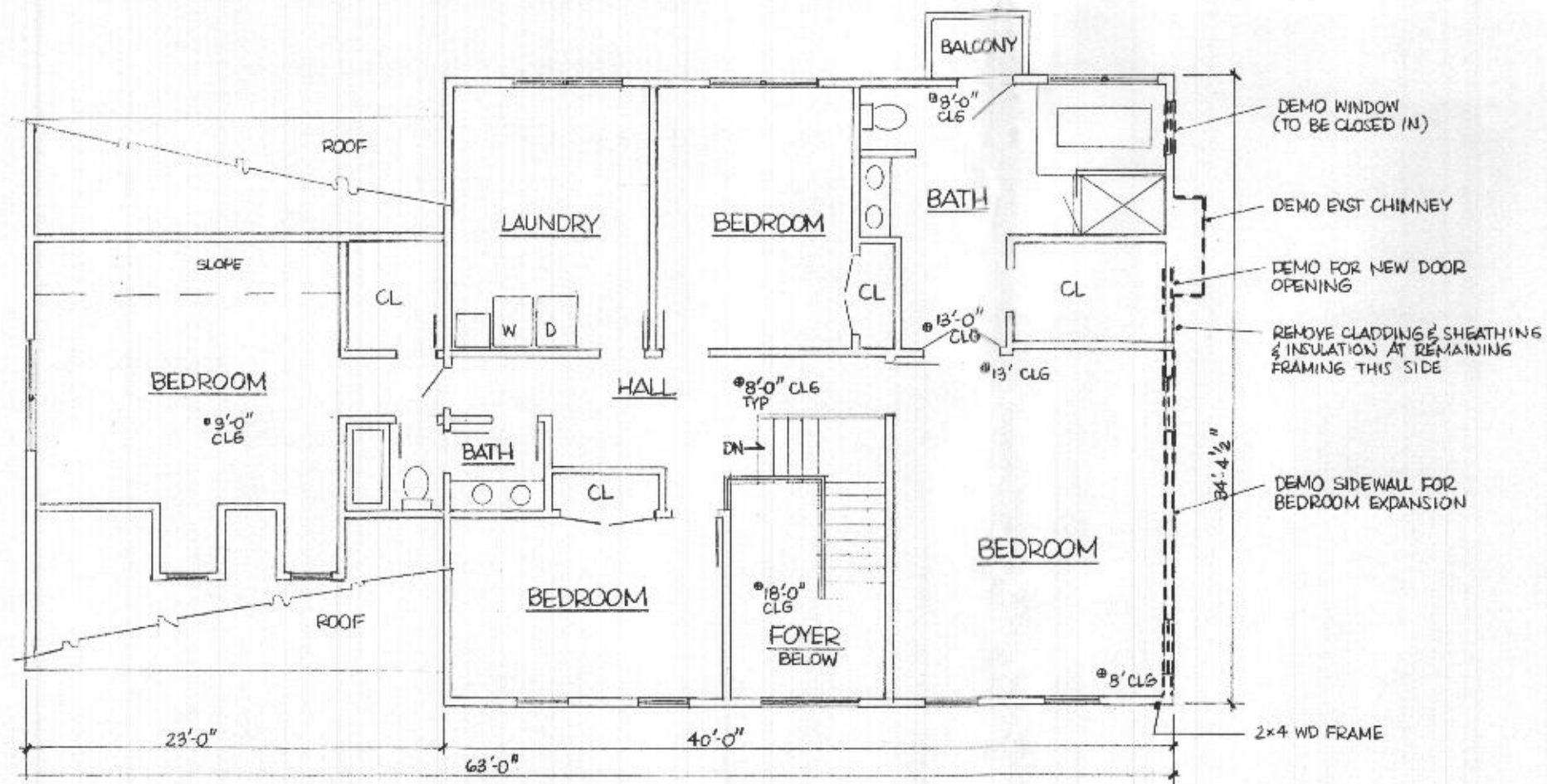

1 EXST/DEMO 2ND FL PLAN  
 0003 3/16" = 1'-0"

==== DEMO

ED WESELY 703 370 5406

6632 HAVILAND MILL RD  
 CLARKSVILLE MD 21029

4-12-21 0003

NEW ADDITION

RELOCATED (2) HEAT PUMP & NEW 1

1 STORY SUNROOM ENLARGEMENT  
1" = 30'

SHADED AREA INDICATES LOT DISTURBANCE 1274 SF

NEW 2 STORY - BSMT ADDITION 544 SF

DIM IS TO WALL, 1' EAVE NOT INCLUDED

LOT 6

3.59 AC.

Lot 1

Lot 7

HAVILAND MILL ROAD



### SURVEYOR'S CERTIFICATION

I hereby certify to best of my knowledge and belief that the property delineated hereon is in accordance with the Plat of Subdivision and/or deed of record, that the improvements were located by accepted field practices and include permanent visible structures and encroachments, if any. This Plat is not for determining property lines, but prepared for the exclusive use of present owners of property and also those who purchase, mortgage, or guarantee the title therein, within six months from the date hereof, and as to them I warrant the accuracy of this Plat. No title report furnished.  
NOTE: EXISTENCE OF PROPERTY CORNERS NOT GUARANTEED BY THIS PLAT.

*Jefferson D. Lawrence*  
Md. Reg. Professional Land Surveyor No. 5216  
JEFFERSON D. LAWRENCE

NOT IN FLOOD PLAIN PER EXISTING RECORDS UNLESS OTHERWISE NOTED.

DO NOT ATTEMPT TO ERECT FENCES FROM INFORMATION CONTAINED ON THIS DRAWING

WALL CHECK	6-23-92
FINAL	9-22-93
RECERT	



**DEVELOPMENT CONSULTANTS GROUP, INC.**  
17904 GEORGIA AVENUE SUITE 102  
OLNEY, MARYLAND 20832  
PHONE 301-924-4570 FAX 301-924-5872

HOUSE LOCATION SURVEY  
LOT 6  
**MOUNT ORANGE ESTATES**  
5TH ELECTION DISTRICT  
HOWARD COUNTY MARYLAND  
PLAT No. 9242

Date	Jun., 1992	Sheet	1
Drawn	E.M.		
Checked	TIM	of	1
Scale	1"=100'	Project No.	155-21