

**Plymouth Road Architects**  
 640 Plymouth Road, Catonsville, MD 21229 410-788-0281

DATE	REVISION

Date: 6.24  
 Scale: 1/4" = 1'-0"  
 Drawn: TDM

Drawing: SECTIONS A  
 Project: WILLIAMSBURG GROUP  
 WELLINGTON  
 HICKORY RIDGE FARM LOT 9

W24.06  
 Project No.  
**5**

4BR

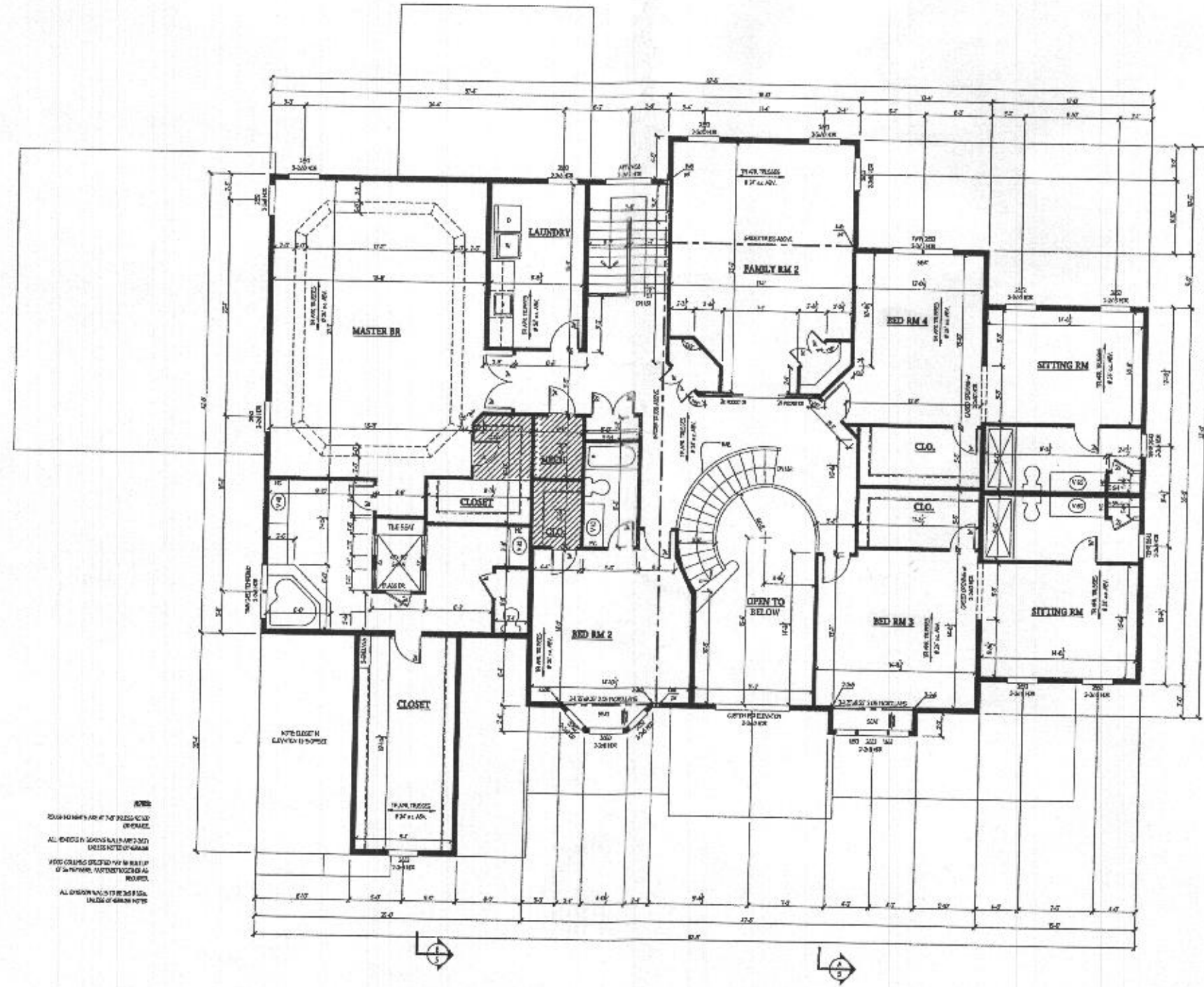

NOTES

- 1. ROOM DIMENSIONS ARE AT THE PERIMETER OF FINISH.
- 2. ALL DIMENSIONS SHOWN ON THIS PLAN ARE UNLESS NOTED OTHERWISE.
- 3. FLOOR FINISHES SHOWN ARE AS NOTED.
- 4. ALL DIMENSIONS ARE TO THE CENTER OF WALLS UNLESS NOTED OTHERWISE.

Drawing: STD. SECOND FLOOR PLAN  
 Project: WILLIAMSBURG GROUP  
 WELLINGTON  
 FULTON HILL LOT 6

W24.09  
 Project No.

4

Date: 8.24  
 Scale: 3/16"=1'-0"  
 Drawn: TIM

DATE	REVISION

Plymouth Road Architects  
 640 Plymouth Road, Catonsville, MD 21229 410-788-0281

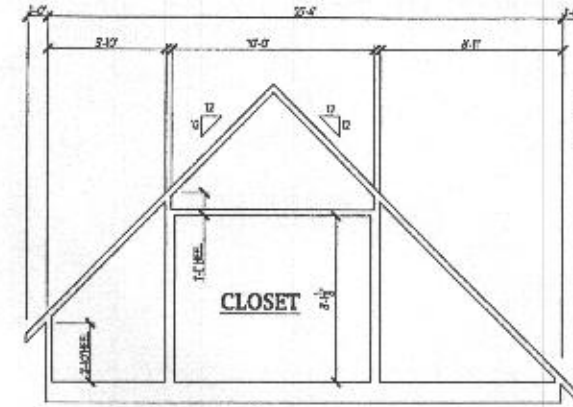
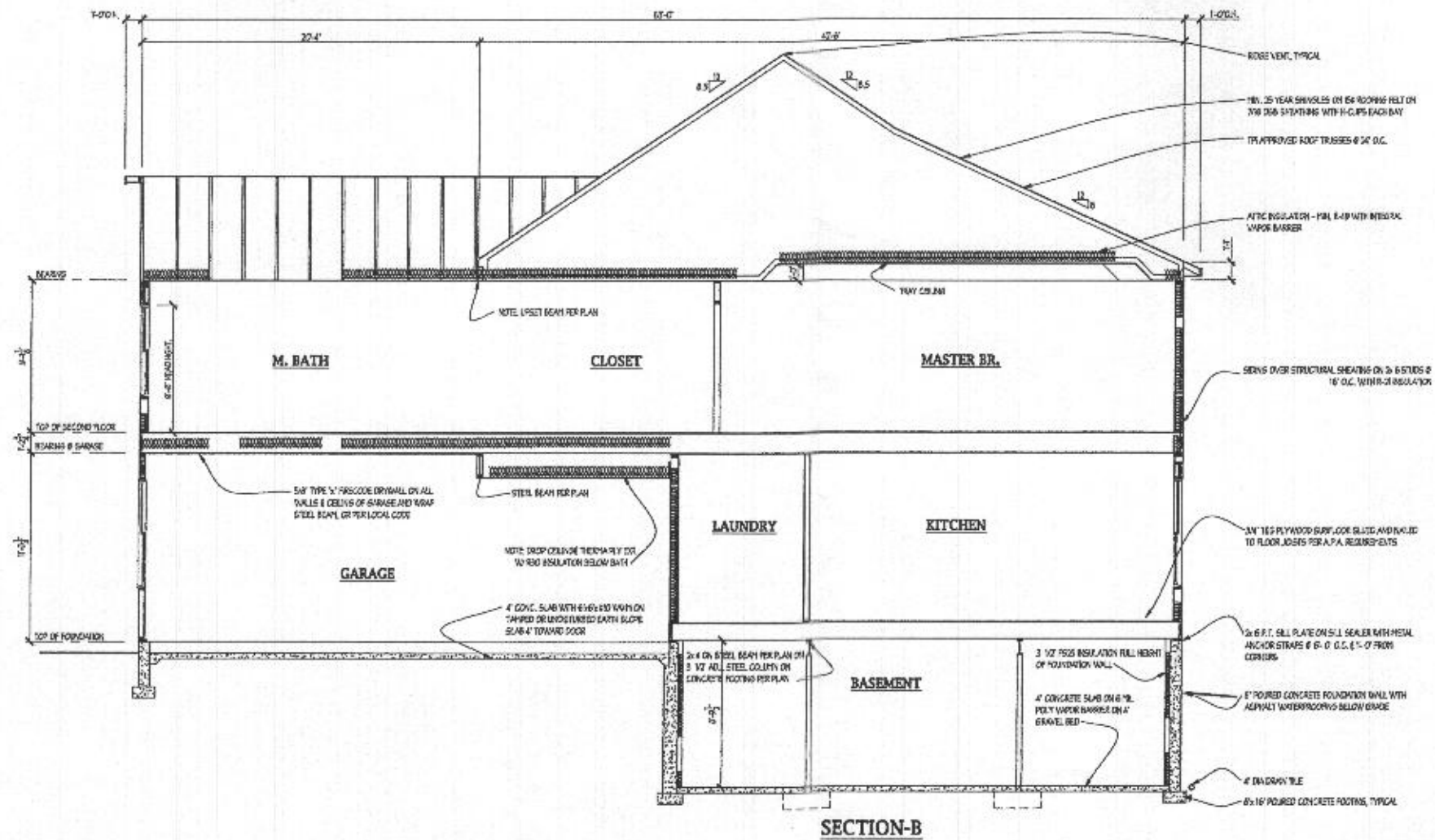

**GARAGE TRUSS DIAGRAM**  
ELEVATION 3

**Plymouth Road Architects**  
640 Plymouth Road, Catonsville, MD 21229 410-788-0281

DATE:	REVISION:
DATE:	REVISION:

Date: 6.24  
Scale: 1/4" = 1'-0"  
Drawn: JDM

Drawing: SECTION B  
Project: **WILLIAMSBURG GROUP**  
WELLINGTON  
HICKORY RIDGE FARM LOT 9

W24.06  
Project No.

**6**

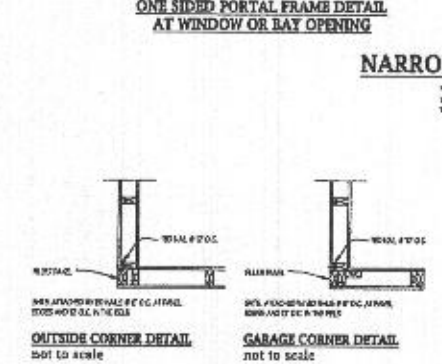
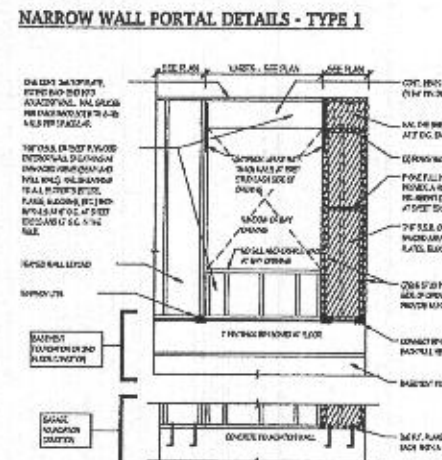
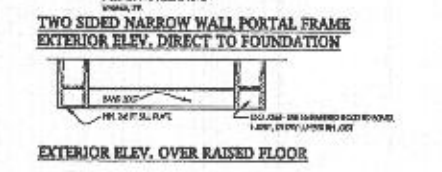
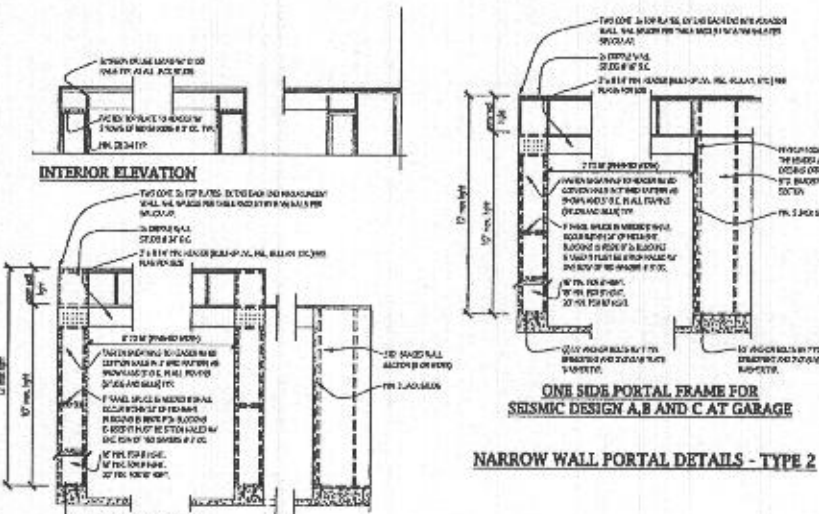

**WALL BRACING - SEISMIC DESIGN A, B, C**

BRACING TYPE	BRACING RATIO	SEISMIC DESIGN CATEGORY	SEISMIC DESIGN CATEGORY	SEISMIC DESIGN CATEGORY	SEISMIC DESIGN CATEGORY	SEISMIC DESIGN CATEGORY	SEISMIC DESIGN CATEGORY
1	1.00	1.00	1.00	1.00	1.00	1.00	1.00
2	1.00	1.00	1.00	1.00	1.00	1.00	1.00
3	1.00	1.00	1.00	1.00	1.00	1.00	1.00
4	1.00	1.00	1.00	1.00	1.00	1.00	1.00
5	1.00	1.00	1.00	1.00	1.00	1.00	1.00
6	1.00	1.00	1.00	1.00	1.00	1.00	1.00
7	1.00	1.00	1.00	1.00	1.00	1.00	1.00
8	1.00	1.00	1.00	1.00	1.00	1.00	1.00
9	1.00	1.00	1.00	1.00	1.00	1.00	1.00
10	1.00	1.00	1.00	1.00	1.00	1.00	1.00
11	1.00	1.00	1.00	1.00	1.00	1.00	1.00
12	1.00	1.00	1.00	1.00	1.00	1.00	1.00
13	1.00	1.00	1.00	1.00	1.00	1.00	1.00
14	1.00	1.00	1.00	1.00	1.00	1.00	1.00
15	1.00	1.00	1.00	1.00	1.00	1.00	1.00
16	1.00	1.00	1.00	1.00	1.00	1.00	1.00
17	1.00	1.00	1.00	1.00	1.00	1.00	1.00
18	1.00	1.00	1.00	1.00	1.00	1.00	1.00

**WALL BRACING - SEISMIC DESIGN A, B, C**

BRACING TYPE	BRACING RATIO	SEISMIC DESIGN CATEGORY	SEISMIC DESIGN CATEGORY	SEISMIC DESIGN CATEGORY	SEISMIC DESIGN CATEGORY	SEISMIC DESIGN CATEGORY	SEISMIC DESIGN CATEGORY
1	1.00	1.00	1.00	1.00	1.00	1.00	1.00
2	1.00	1.00	1.00	1.00	1.00	1.00	1.00
3	1.00	1.00	1.00	1.00	1.00	1.00	1.00
4	1.00	1.00	1.00	1.00	1.00	1.00	1.00
5	1.00	1.00	1.00	1.00	1.00	1.00	1.00
6	1.00	1.00	1.00	1.00	1.00	1.00	1.00
7	1.00	1.00	1.00	1.00	1.00	1.00	1.00
8	1.00	1.00	1.00	1.00	1.00	1.00	1.00
9	1.00	1.00	1.00	1.00	1.00	1.00	1.00
10	1.00	1.00	1.00	1.00	1.00	1.00	1.00
11	1.00	1.00	1.00	1.00	1.00	1.00	1.00
12	1.00	1.00	1.00	1.00	1.00	1.00	1.00
13	1.00	1.00	1.00	1.00	1.00	1.00	1.00
14	1.00	1.00	1.00	1.00	1.00	1.00	1.00
15	1.00	1.00	1.00	1.00	1.00	1.00	1.00
16	1.00	1.00	1.00	1.00	1.00	1.00	1.00
17	1.00	1.00	1.00	1.00	1.00	1.00	1.00
18	1.00	1.00	1.00	1.00	1.00	1.00	1.00

**BRACED WALL PANEL SCHEDULE**

PANEL NO.	PANEL TYPE	SEISMIC DESIGN CATEGORY	SEISMIC DESIGN CATEGORY	SEISMIC DESIGN CATEGORY	SEISMIC DESIGN CATEGORY	SEISMIC DESIGN CATEGORY	SEISMIC DESIGN CATEGORY
1	1.00	1.00	1.00	1.00	1.00	1.00	1.00
2	1.00	1.00	1.00	1.00	1.00	1.00	1.00
3	1.00	1.00	1.00	1.00	1.00	1.00	1.00
4	1.00	1.00	1.00	1.00	1.00	1.00	1.00
5	1.00	1.00	1.00	1.00	1.00	1.00	1.00
6	1.00	1.00	1.00	1.00	1.00	1.00	1.00
7	1.00	1.00	1.00	1.00	1.00	1.00	1.00
8	1.00	1.00	1.00	1.00	1.00	1.00	1.00
9	1.00	1.00	1.00	1.00	1.00	1.00	1.00
10	1.00	1.00	1.00	1.00	1.00	1.00	1.00
11	1.00	1.00	1.00	1.00	1.00	1.00	1.00
12	1.00	1.00	1.00	1.00	1.00	1.00	1.00
13	1.00	1.00	1.00	1.00	1.00	1.00	1.00
14	1.00	1.00	1.00	1.00	1.00	1.00	1.00
15	1.00	1.00	1.00	1.00	1.00	1.00	1.00
16	1.00	1.00	1.00	1.00	1.00	1.00	1.00
17	1.00	1.00	1.00	1.00	1.00	1.00	1.00
18	1.00	1.00	1.00	1.00	1.00	1.00	1.00

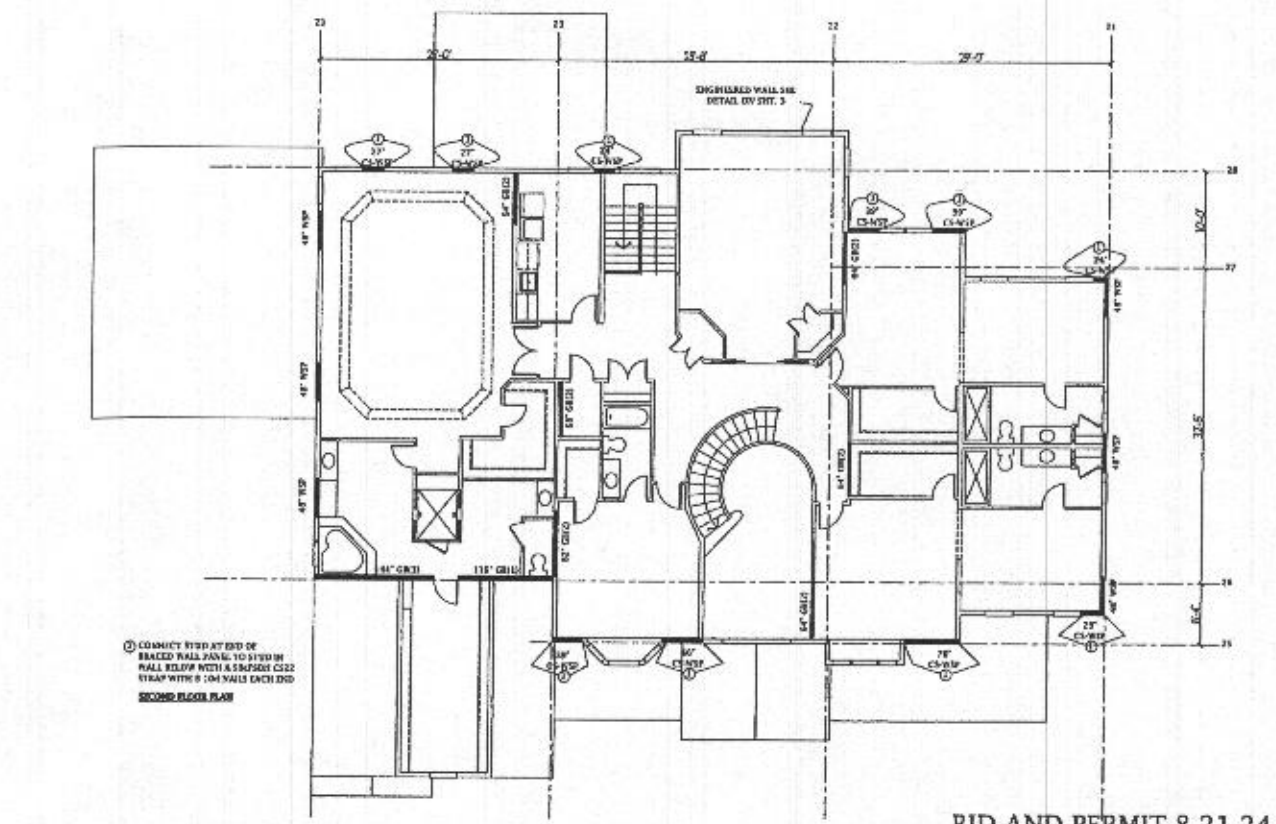
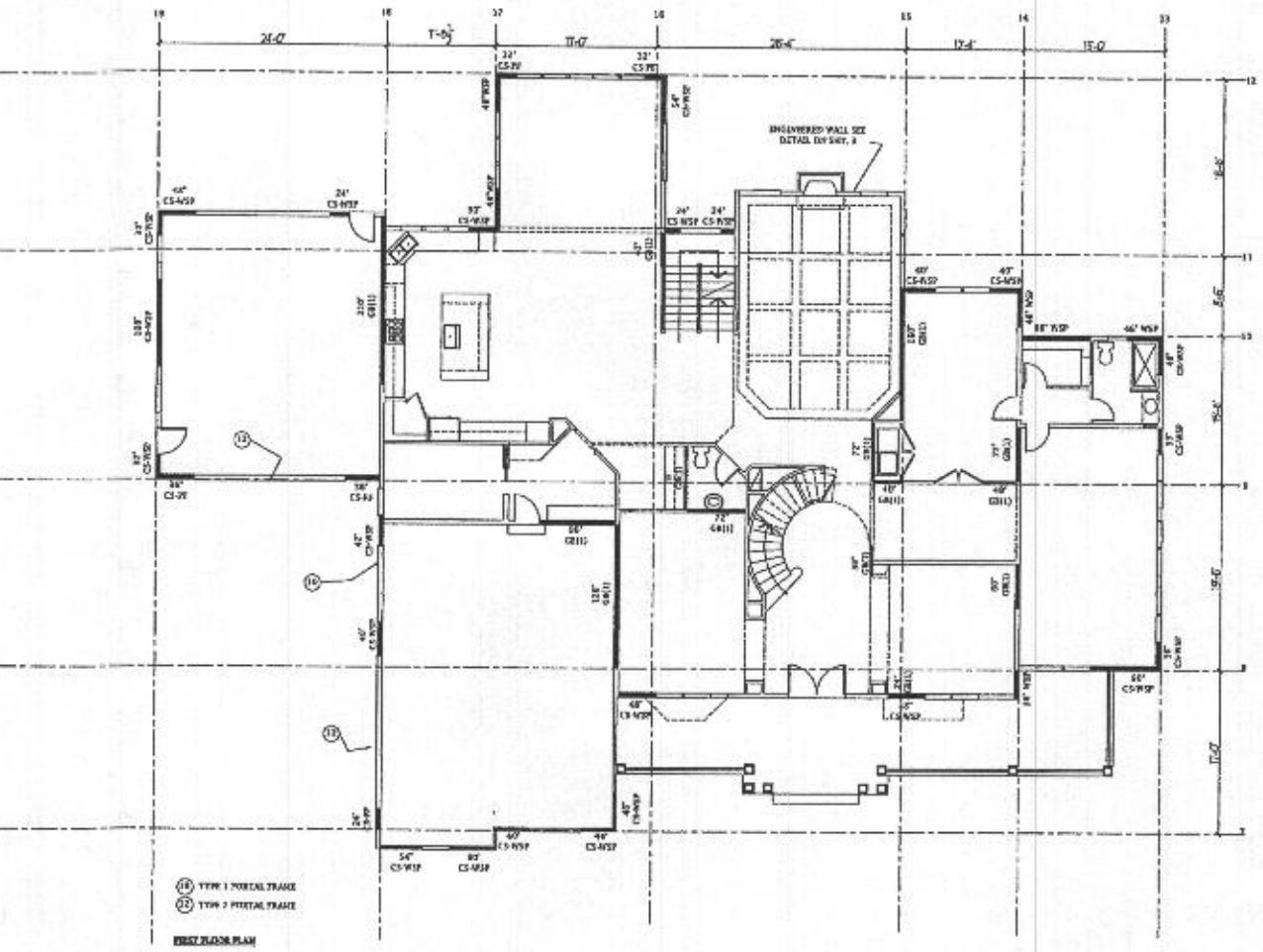

DATE: 8.24  
Scale: N.A.  
Drawn: TIM

Drawing: SHEAR WALL DETAILS  
Project: WILLIAMSBURG GROUP  
WELLINGTON  
FULTON HILL LOT 6

W24.09  
Project No.

**D1**