

DEPARTMENT OF INSPECTIONS, LICENSES AND PERMITS 3430 COURT HOUSE DRIVE ELICOTT CITY, MD 21042 PERMITS (410) 313-2455 INSPECTIONS (410) 313-1810 AUTOMATED INFORMATION (410) 313-3850	HOWARD COUNTY PERMIT APPLICATION	PERMIT NUMBER 309000193
Building Address <u>1371 WOODBINE RD</u> <u>WOODBINE, MD 21797</u>	Property Owner's Name <u>Jacob Brodsky</u>	
Suite/Apt. #: _____ SDP/WP/Petition #: _____ Census Tract _____ Subdivision _____ Section _____ Area _____ Lot <u>7</u> Tax Map _____ Parcel _____ Grid _____ Zoning _____ Map Coordinates _____ Lot size _____	Address <u>1371 Woodbine Rd</u> City <u>Woodbine</u> State <u>MD</u> Zip Code <u>21797</u> Phone <u>(410) 289-2594</u> Phone _____ Applicant's Name & Mailing Address, (if other than stated hereon): _____ Phone _____ Fax _____	
Existing Use <u>OPEN 2nd Floor deck</u> Proposed Use <u>Relocate bath & new master closet</u> Estimated Construction Cost \$ <u>45,000</u> Description of Work <u>Add 2nd Floor to Existing</u> <u>single story sun room</u>	Contractor Company _____ Contact Person <u>N/A</u> Address _____ City _____ State _____ Zip Code _____ License No. _____ Phone _____ Fax _____	
Occupant or Tenant _____ Contact Name _____ Address _____ City _____ State _____ Zip Code _____ Phone _____ Fax _____	Engineer or Architect Company _____ Contact Person _____ Address <u>N/A</u> City _____ State _____ Zip Code _____ Phone _____ Fax _____	

BUILDING DESCRIPTION - <u>COMMERCIAL</u>		BUILDING DESCRIPTION - <u>RESIDENTIAL</u>	
Building Characteristics Height: _____ No. of stories: _____ Gross area, sq. ft. per floor: _____ Use group: _____ Construction type: <input type="checkbox"/> Reinforced Concrete <input type="checkbox"/> Structural Steel <input type="checkbox"/> Masonry <input type="checkbox"/> Wood Frame <input type="checkbox"/> State Certified Modular	Utilities Water Supply: <input type="checkbox"/> Public <input type="checkbox"/> Private Sewage Disposal: <input type="checkbox"/> Public <input type="checkbox"/> Private Electric Yes <input type="checkbox"/> No <input type="checkbox"/> Gas Yes <input type="checkbox"/> No <input type="checkbox"/> Heating System: <input type="checkbox"/> Electric <input type="checkbox"/> Oil <input type="checkbox"/> <input type="checkbox"/> Natural Gas <input type="checkbox"/> <input type="checkbox"/> Propane Gas <input type="checkbox"/> Sprinkler system: <u>N/A</u> <input type="checkbox"/> <input type="checkbox"/> Full <input type="checkbox"/> Partial <input type="checkbox"/> Other Suppression <input type="checkbox"/> # of Heads	Building Characteristics SF Dwelling <input checked="" type="checkbox"/> SF Townhouse <input type="checkbox"/> Depth Width 1st floor: <u>40'-2"</u> <u>36'</u> 2nd floor: <u>40'-2"</u> <u>36'</u> Basement: <u>22'</u> <u>16'</u> Finished Basement <input type="checkbox"/> Unfinished Basement <input checked="" type="checkbox"/> <input type="checkbox"/> Crawl space <input checked="" type="checkbox"/> Slab on Grade <input type="checkbox"/> No. of Bedrooms <u>3</u> Height: <u>9'</u> Multi-family dwellings: No. of efficiency units: _____ No. of 1 BR units: _____ No. of 2 BR units: _____ No. of 3 BR units: _____ Other Structure: _____ Dimensions: _____ Footings: _____ Roof Height: _____ <input type="checkbox"/> State Certified Modular <input type="checkbox"/> Manufactured Home	Utilities Water Supply: <input type="checkbox"/> Public <input checked="" type="checkbox"/> Private Sewage Disposal: <input type="checkbox"/> Public <input checked="" type="checkbox"/> Private Electric Yes <input checked="" type="checkbox"/> No <input type="checkbox"/> Gas Yes <input type="checkbox"/> No <input checked="" type="checkbox"/> Heating System: <input type="checkbox"/> Electric <input type="checkbox"/> Oil <input checked="" type="checkbox"/> <input type="checkbox"/> Natural Gas <input type="checkbox"/> <input type="checkbox"/> Propane Gas <input type="checkbox"/> Sprinkler system: <u>N/A</u> <input checked="" type="checkbox"/> <input type="checkbox"/> NFPA #13D <input type="checkbox"/> NFPA #13R <input type="checkbox"/> Other:

THE UNDERSIGNED HEREBY CERTIFIES AND AGREES AS FOLLOWS: (1) THAT HE/SHE IS AUTHORIZED TO MAKE THIS APPLICATION; (2) THAT THE INFORMATION IS CORRECT; (3) THAT HE/SHE WILL COMPLY WITH ALL REGULATIONS OF HOWARD COUNTY WHICH ARE APPLICABLE THERETO; (4) THAT HE/SHE WILL PERFORM NO WORK ON THE ABOVE REFERENCED PROPERTY NOT SPECIFICALLY DESCRIBED IN THIS APPLICATION; (5) THAT HE/SHE GRANTS COUNTY OFFICIALS THE RIGHT TO ENTER ONTO THIS PROPERTY FOR THE PURPOSE OF INSPECTING THE WORK PERMITTED AND POSTING NOTICES.

Jacob Brodsky JACOB BRODSKY
 Applicant's Signature Print Name
 _____ 2/4/09
 Title/Company Date

Checks payable to: **DIRECTOR OF FINANCE OF HOWARD COUNTY**
 ** PLEASE WRITE NEATLY AND LEGIBLY. **
 FOR OFFICE USE ONLY.

AGENCY	DATE	SIGNATURE APPROVAL	DPZ SETBACK INFORMATION	PROPERTY ID#:
Land Development, DPZ			Front: _____	Filing fee \$ _____
State Highways			Rear: _____	Permit fee \$ _____
Building Official			Side: _____	Excise tax \$ _____
Dev. Engineering, DPZ			Side St.: _____	Add'l per. fee \$ _____
Health	<u>2-4-09</u>	<u>[Signature]</u>	All minimum setbacks met?	TOTAL FEES \$ _____
Fire Protection			YES <input type="checkbox"/> NO <input type="checkbox"/>	Sub-total paid \$ _____
Is Sediment Control approval required prior to issuance?			Is Entrance Permit required?	Balance due \$ _____
YES <input type="checkbox"/> NO <input type="checkbox"/>			YES <input type="checkbox"/> NO <input type="checkbox"/>	Check # _____
CONTINGENCY CONSTRUCTION START: <input type="checkbox"/>			Historic-District?	Validation # _____
ONE STOP SHOP: <input type="checkbox"/>			YES <input type="checkbox"/> NO <input type="checkbox"/>	
Distribution of Copies- White: Building Official			Lol Coverage for NewTown Zone _____	Accepted by _____
Green: LDD, DPZ			SDP/Red-line approval date _____	
Yellow: DED, DPZ				Gold: SHA
Pink: Health				
Gold: SHA				

Property known as **LOT 7**

WELLER PROPERTY
LOT 3, 4, 5, 6 AND 7
REBUB OF LOT 2
PLAT # 4274
4TH ELECTION DISTRICT
HOWARD COUNTY
MARYLAND

THIS PLAT CAN NOT BE USED TO ESTABLISH PROPERTY LINES OR CORNERS.

MD ROUTE #94
R. 2331.03' L. 250.71'
SRC PLATS
41222-91229

SCALE 1"=100'
LOT 6

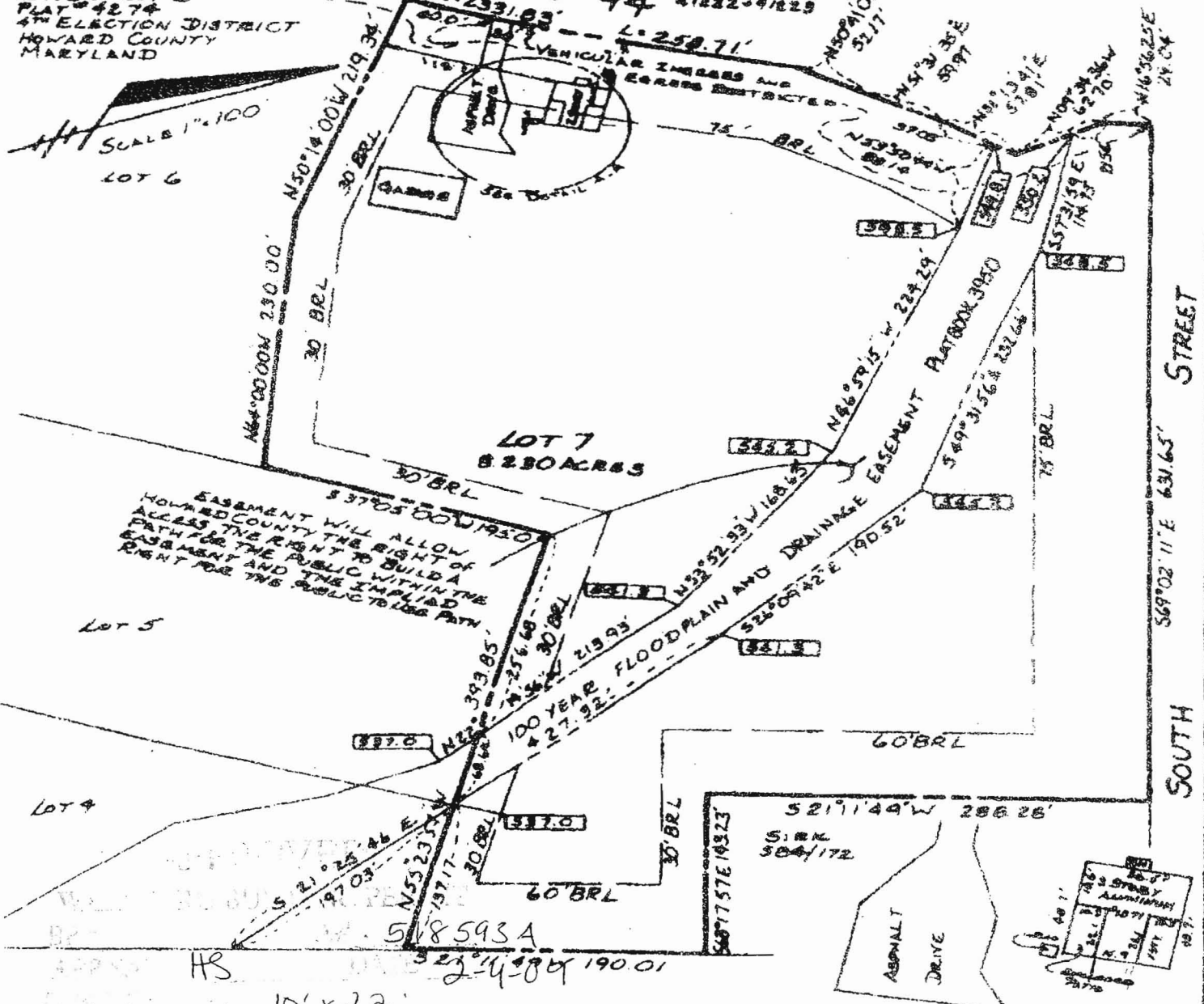

EASEMENT WILL ALLOW HOWARD COUNTY THE RIGHT OF ACCESS, THE RIGHT TO BUILD A PATH FOR THE PUBLIC WITHIN THE EASEMENT AND THE IMPLIED RIGHT FOR THE PUBLIC TO USE PATH.

100 YEAR FLOODPLAIN AND DRAINAGE EASEMENT PLATBOOK 3950
S 21° 25' 46" E 197.03'
N 55° 23' 35" W 137.17'
S 21° 11' 49" E 190.01'

addition (no footprint change)
10' x 22'

LOCATION SURVEY PLAT

SUBJECT PROPERTY NOT LOCATED IN A FLOOD PLAIN AREA UNLESS OTHERWISE NOTED

CERTIFICATION	SEAL	SCALE AS NOTED DATE 7-28-97
<p>This is to certify that I have surveyed the property known as <u>1271 (M.B.T. 94) WOODBINE ROAD</u></p> <p>for the purpose of locating the improvements thereon, and the improvements are located as shown</p>	<p>Weller</p>	<p>LDE Inc. 9250 Rumsey Road Suite 108 Columbia, Maryland 21048</p> <p>(Balt.) 410-715-1070 (Wash) 301-598-3424 (FAX) 410-715-9540</p>