

Date Received: 3/25/25
8 13

OWNER INFORMATION

Gentle Giants Horse Rescue
Last Name First Name

17250 Old Frederick Road
Street or RFD

ML Airy MD 21771
City/Town State Zipcode

LOCATION OF WELL

Howard County

Subdivision

Section Parcel A Lot

Mt. Airy
Nearest Town

DRILLER INFORMATION

Darren Wilson MWD 603
Driller's Name License No.

Easterday Wilson Well Drilling
Company Name

9265 Brown Church Road, Mt. Airy, MD 21771
Company Address

03/19/2025
Date

Darren Wilson
Driller Signature

B 4

621 West Watersville Road
Street Address

Sources of Drilling Water 11 30

1. Wells
2.
3.

ON WHICH SIDE OF THE ROAD CHECK APPROPRIATE SELECTION North

34 3000 37 West 32 East
Distance from Road

Enter Ft. or Mi. FL South 38 39

Tax Map: 0002 BLK: Parcel: A

B 2

WELL INFORMATION

Approx. Pumping Rate (Gal. Per Min.) 5 8 12

Average Daily Quantity Needed (Gal. Per Day) 500 14 20

NOT TO BE FILLED IN BY DRILLER HEALTH DEPARTMENT

Howard County Name 13 County No.

State Signature Insert S → 41

Date Issued 03 29 25
43 MM DD YY 48

Matthew B...
Co Signature EXP. Date 3-28-26

USE FOR WATER (check appropriate box)

Domestic Potable Supply & Residential Irrigation

Farming (Livestock Watering & Agricultural Irrigation)

Industrial, Commercial, Dewatering

Public Water Supply Well

Test, Observation, Monitoring

Open Loop Geothermal

Closed Loop Geothermal

APPROXIMATE DEPTH OF WELL 24 400 28 FEET

APPROXIMATE DIAMETER OF WELL 6 NEAREST INCH

METHOD OF DRILLING (SELECT ONE)

BORED (or augered) JETTED JETTED & DRIVEN

AIR-ROTARY AIR-PERCussion ROTARY (hydraulic rotary)

CABLE REVerse-ROTARY DRive-POINT

OTHER:

REPLACEMENT OR DEEPEMED WELLS (select appropriate)

N This well will not replace an existing well

Y This well will replace a well that will be abandoned and sealed.

S This well will replace a well that will be used as a standby-Contact local approving authority for policy on standby wells.

D This well will deepen an existing well.

PERMIT NUMBER OF WELL TO BE REPLACED OR DEEPEMED (IF AVAILABLE)

41 - - - - 52

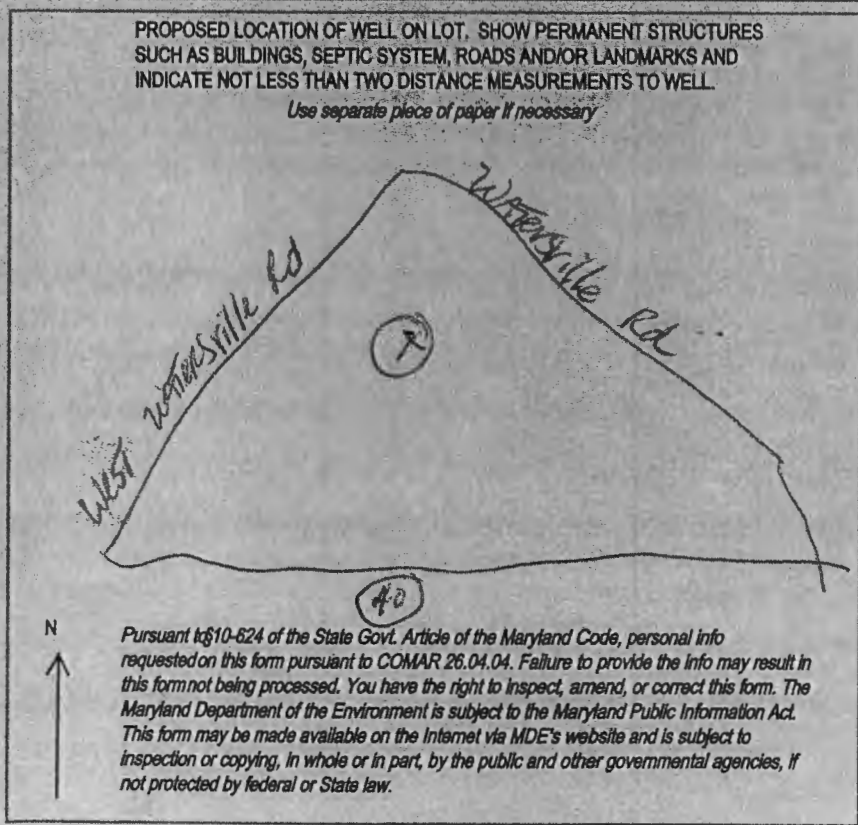

4/22/25 47' of casing set.
BR @ 75'
currently @ 47'

4/23/25 Driller down 40'
held @ 60PM

4/24/25 Well has been
pulled, drilled
not on
site AB

Not to be filled in by driller (MDE or COUNTY USE ONLY)

Approp. Permit Number

PERMIT NO.

HO-22-0134

Special Conditions: Note: Approving Authorities should use separate sheet, if needed

*Please note...

C 1
1 2 3 6
(THIS NUMBER IS TO BE PUNCHED IN COLS 3-6 ON ALL CARDS)

Sequence Number (MDE USE ONLY)

OR 7/11/25
**STATE OF MARYLAND
WELL COMPLETION REPORT
FILL IN THIS FORM COMPLETELY**

This report must be submitted within 45 days after well is completed.

County Number

PERMIT NO. FROM "PERMIT TO DRILL WELL"
HO-22-0184
28 29 30 31 32 33 34 35 36 37

ST/CO USE ONLY
Date Received MM DD YY
8 13

DATE WELL COMPLETED MM DD YY
04/24/2025
15 20
DEPTH OF WELL 22 400 26
(to nearest foot)

OWNER: GENTLE GIANTS HORSE RESCUE
Last Name, First Name

WELL SITE ADDRESS 621 WEST WATERSVILLE ROAD

TOWN: MT AIRY

SUBDIVISION: SECTION: PARCELA LOT:

WELL LOG		
<i>Not required for driven wells</i>		
<i>State the kind of formations penetrated, their color, depth, thickness and if water bearing</i>		
Description (use additional sheets if needed)	FEET FROM - TO	CHECK IF WATER BEARING
TOP SOIL	0 2	<input type="checkbox"/>
BROWN SLATE	2 34	<input type="checkbox"/>
WHITE LIMESTONE	34 91	<input type="checkbox"/>
BROWN SLATE	91 92	<input checked="" type="checkbox"/>
GREY SLAGE	92 220	<input type="checkbox"/>
OPENING	220 221	<input checked="" type="checkbox"/>
GREY SLATE	221 400	<input type="checkbox"/>

GROUTING RECORD
Well has been grouted: Y N
Type of Grouting Material (select one):
Cement Bentonite Clay
Number of Bags 14 Number of Pounds 1400
Gallons of Water 364
Depth of Grout Seal (to nearest foot)
0 to 42
48 TOP 52 54 BOTTOM 58
(enter 0 if from surface)

PUMPING TEST
HOURS PUMPED (nearest hour) 3
8 9
PUMPING RATE (gal. per min.) 8
11 15
METHOD USED TO MEASURE PUMPING RATE BUCKET
WATER LEVEL (distance from land surface)
Before pumping: 50 feet
17 20
When pumping: 400 feet
22 25
TYPE OF PUMP USED (for test)
 Air (A) Rotary (R)
 Centrifugal (C) Submersible (S)
 Jet (J) Turbine (T)
 Piston (P) Other (describe below)

CASING RECORD
casing types insert appropriate code below
Steel (ST) Concrete (CO) Plastic (PL) Other (OT)
Nominal diameter top (main) casing (nearest inch): 6 46
60 63 64 66 70
Total depth of main casing (nearest foot)

OTHER CASING (IF USED)

EACH CASING	Diameter inch		Depth (feet)	
	from	to	from	to

SCREEN RECORD
screen type or open hole insert appropriate code below
Steel (ST) Brass (BR) Open (HO) Hole
Plastic (PL) Other (OT)

DEPTH (nearest foot)

Each Screen	Type		DEPTH (nearest foot)	
	1	2	1	2
1	HO	45	400	
2				
3				

Slot Size 1 2 3
Diameter of Screen (nearest inch) 56 60

PUMP INSTALLED
Did driller install pump? Y N
If driller installs pump, this section must be completed for all wells.
Type of pump installed (place A,C,J,P,R,S,T,O) in this box. 29
Capacity: gallons per minute (to nearest gallon) 31 35
Pump Horse Power 37 41
Pump Column Length (nearest ft.) 43 47
Casing Height (select appropriate box and enter casing height)
 above (+) LAND SURFACE
49 } 1 (nearest 50 51 foot)
 below (-)

Number of Unsuccessful Wells: 0
Well Hydrofractured? Y N
Check Appropriate Box:
 A A well was abandoned and sealed when this well was completed
 E Electric log obtained
 P Test well converted to production well

I hereby certify that this well has been constructed in accordance with COMAR 26.04.04 "Well Construction" and in conformance with all conditions stated in the above-captioned permit, and that the information presented herein is accurate and complete to the best of my knowledge.

Drillers Lic. No. M W D 6 0 3

Darren Wilson

Drillers Signature (must be same as on application)

Lic. No. J S D 1 7 2

SITE SUPERVISOR (signature of drill or journeyman responsible for sitework, if different than permittee)
Nate Wilson

GRAVEL PACK IF WELL DRILLED WAS FLOWING WELL- insert "F" in box 68
68

MDE USE ONLY (not to be filled in by driller)

T	(E.R.O.S)	W Q
70	72	74 75 76
Telescope Casing	Log Indicator	Other Data

Latitude 3 9 3 5 9 3 2 3 Default Coord. WGS 84
Longitude 7 7 1 0 6 6 6 1
Pursuant to §10-624 of the State Govt. Article of the Maryland Code personal info. requested on this form is used in processing this form pursuant to COMAR 26.04.04. Failure to provide this info. may result in this form not being processed. You have the right to inspect, amend, or correct this form. The Maryland Department of the Environment is subject to the Maryland Public Information Act. This form may be made available on the Internet via MDE's website and is subject to inspection or copying, in whole or in part, by the public and other governmental agencies, if not protected by federal or state law.



MARYLAND DEPARTMENT OF THE ENVIRONMENT

Water and Science Administration – Water Supply Program
1800 Washington Blvd, Baltimore MD 21230
410-537-3590 * 1-800-633-6101 * fax 410-537-3157

NOTICE OF EXEMPTION TO APPROPRIATE AND USE WATERS OF THE STATE NEW EXEMPTIONS ONLY Please see p. 2 if you are unsure whether you are eligible for an exemption.

PRIVACY NOTIFICATION - This Notice is provided pursuant to § 10-624 of the State Government Article of the Maryland Code. The personal information requested on this form is intended to be used in processing your application. Failure to provide the information requested may result in your application not being processed. You have the right to inspect, amend, or correct this form. The Maryland Department of the Environment ("MDE") is a public agency and subject to the Maryland Public Information Act. This form and the information provided on this form may be made available on the Internet via MDE's website and is subject to inspection or copying, in whole or in part, by the public and other governmental agencies, if not protected by federal or State law.

APPLICANT INFORMATION

Name: <i>Gentle Giants Profit Horse Rescue</i>			
Mailing address: <i>17250 Old Frederick Rd</i>			
City: <i>Mt Airy</i>	State: <i>MD</i>	ZIP Code: <i>21771</i>	
Phone: <i>443 463 7064</i>	Fax:	Email: <i>jennie@gentlegiants.org</i>	

LOCATION INFORMATION

Name/Type of Business: <i>Gentle Giants Profit Horse Rescue</i>	
Street address: <i>62 W Whitesville Rd</i>	City: <i>Mt Airy</i>
County: <i>Howard</i>	Tax map/grid/parcel/lot: <i>0002/0014/Parcel A/</i>

GROUNDWATER QUANTITY TO BE USED

Average daily use (total annual use/365):
400 gpd

Average during month of maximum use
(highest month/30): _____ gpd

GROUNDWATER SOURCES

No. of wells: *H0-22-0184*

New: Yes No

Well tag number(s):
H0-20-0011

Check all that apply: Well Spring Groundwater Pond Other _____

Do you have any other water appropriation permits on this property/site? Yes ~~No~~ *Exemption for H0-20-0011*

Do you use water from another water source on this property? Yes No

HOW WILL THE WATER BE USED? (Please check all that apply and describe)

<input type="checkbox"/> Potable/Sanitary water uses	No. of days per week water is consumed: No. of hours per days water is consumed: Avg. No. of customers: No. of connections:
<input type="checkbox"/> Industrial process water	<input type="checkbox"/> Other (describe)
<input type="checkbox"/> Subdivision on individual wells	No. of lots (based on full buildout):
<input type="checkbox"/> Non-agricultural irrigation (circle use) <i>Lawn/Garden/Landscape</i>	Size of irrigated area (acres): Method of irrigation:

Other (describe): *Agricultural - Livestock Watering*

SIGNATURE

I certify and affirm under penalty of perjury that all the information I provided on this form is true and accurate to the best of my knowledge. I am aware that submitting false, inaccurate or incomplete information may result in the denial or revocation of the exemption or be subject to any other sanctions allowed under Maryland Law.

Signature of Applicant: *[Signature]*

Name (please print): *P. James McIntosh*



Bureau of Environmental Health

8930 Stanford Boulevard, Columbia, MD 21045

Main: 410-313-2640 | Fax: 410-313-2648

TDD 410-313-2323 | Toll Free 1-866-313-6300

www.hchealth.org

Facebook: www.facebook.com/hocohealth

Twitter: HowardCoHealthDep

Dr. Maura J. Rossman, M.D., Health Officer

TO ALL INTERESTED PARTIES

When submitting a well permit application for a proposed well for new construction, please indicate one of the following:

Well Site Location:

Gentle Downs 621 W. WATERSVILLE Rd
Subdivision/Property Name Lot # Road Name

The well site has been staked by owner /eng
(professional land surveyor or company employing professional land surveyors)
on 3-18-25 (date) and does not require a site inspection.

The well driller, builder or property owner will call the Health Department to schedule a time to meet in the field to verify the proposed well site location.

This sheet, along with two copies of an acceptable well site plan, must be attached to the green well permit application.

NOTES:

1. THIS BOUNDARY SURVEY DESCRIBES:
 - a. THE ENTIRETY OF THE 125.4145 ACRE PARCEL OF LAND (TRACT 1) UNDER A MARYLAND AGRICULTURAL LAND PRESERVATION FOUNDATION (MALPF) CORRECTIVE EASEMENT (CORRECTIVE EASEMENT NO. 13-02-06 #1), AND
 - b. THE ENTIRETY OF THE 50 ACRE PARCEL OF LAND (TRACT 2) UNDER A MARYLAND AGRICULTURAL LAND PRESERVATION FOUNDATION (MALPF) CORRECTIVE EASEMENT (CORRECTIVE EASEMENT NO. 13-02-06 #2).
2. REGARDLESS OF THE NUMBER OF TAX PARCELS, TAX ACCOUNTS, OR PARCELS OF RECORD CONSTITUTING TRACT 1, THE MALPF CORRECTIVE EASEMENT NO. 13-02-06 #1 COMBINES THEM ALL INTO A SINGLE TRACT OF LAND, THE COMPONENT PARTS OF WHICH MUST BE TITLED IN IDENTICAL OWNERSHIP. DIVISION, PARTITION, OFF-CONVEYANCE AND BOUNDARY-LINE ADJUSTMENT OF THIS SINGLE TRACT OF LAND ARE ALL PROHIBITED WITHOUT THE SPECIFIC WRITTEN APPROVAL OF MALPF AND RECORDATION OF THE REQUIRED DOCUMENTATION OF THAT APPROVAL AMONG THE LAND RECORDS OF HOWARD COUNTY. ARTICLE III, SECTION 6 OF THE CORRECTIVE EASEMENT NO. 13-02-06 #1 ENCUMBERING TRACT 1, WHICH IS INTENDED TO BE RECORDED AMONG THE LAND RECORDS OF HOWARD COUNTY, IS EXPRESSLY INCORPORATED INTO THIS BOUNDARY SURVEY.
3. REGARDLESS OF THE NUMBER OF TAX PARCELS, TAX ACCOUNTS, OR PARCELS OF RECORD CONSTITUTING THE COMBINED TRACT, THE MALPF CORRECTIVE EASEMENT NO. 13-02-06 #2 COMBINES THEM ALL INTO A SINGLE TRACT OF LAND, THE COMPONENT PARTS OF WHICH MUST BE TITLED IN IDENTICAL OWNERSHIP. DIVISION, PARTITION, OFF-CONVEYANCE AND BOUNDARY-LINE ADJUSTMENT OF THIS SINGLE TRACT OF LAND ARE ALL PROHIBITED WITHOUT THE SPECIFIC WRITTEN APPROVAL OF MALPF AND RECORDATION OF THE REQUIRED DOCUMENTATION OF THAT APPROVAL AMONG THE LAND RECORDS OF HOWARD COUNTY. ARTICLE III, SECTION 6 OF THE CORRECTIVE EASEMENT NO. 13-02-06 #2 ENCUMBERING TRACT 2 WHICH IS INTENDED TO BE RECORDED AMONG THE LAND RECORDS OF HOWARD COUNTY, IS EXPRESSLY INCORPORATED INTO THIS BOUNDARY SURVEY.

- GENERAL NOTES:**
1. IMPROVEMENTS SHOWN HEREON HAVE BEEN LOCATED BY THIS SURVEY.
 2. THE US SURVEY FOOT IS THE UNIT OF MEASUREMENT FOR THIS SURVEY. ALL DISTANCES ARE GROUND DISTANCES.
 3. WEST WATERSVILLE ROAD IS IN USE BY THE GENERAL PUBLIC AND IS PUBLICALLY MAINTAINED.
 4. FOLLOWING ANY CONVERSION OF TRACT 2 TO A BUILDABLE PARCEL IN ACCORDANCE WITH THE REQUIREMENTS OF HOWARD COUNTY, IMPROVEMENTS ON TRACT 2 SHALL BE LIMITED TO ONE RESIDENTIAL DWELLING PURSUANT TO THE TERMS OF THE MARYLAND AGRICULTURAL LAND PRESERVATION FOUNDATION (THE FOUNDATION) CORRECTIVE EASEMENT NO. 13-02-06-02 TO BE RECORDED AMONG THE LAND RECORDS OF HOWARD COUNTY. THE LOCATION OF WHICH SHALL BE SUBJECT TO THE APPROVAL OF THE FOUNDATION.

CURVE DATA FOR BOUNDARY CURVES

CURVE	BEARS	ARC LENGTH	TANG. DIST.	CHORD BEARS	CHORD BEARS	CHORD BEARS
C1	425.77	253.12	200.00	200.00	200.00	176.74
C2	428.79	810.80	1000.00	1000.00	1000.00	482.41
C3	428.79	328.49	0.00	0.00	0.00	164.20

BOUNDARY CURVE - TRACT 2

LINE	BEARING	DISTANCE
L1	S49°17'59" E	24.00
L2	S23°58'31" E	71.19
L3	S27°29'10" E	20.00
L4	S44°32'04" E	34.23
L5	S00°13'59" E	143.27
L6	S27°13'59" E	24.83
L7	S77°39'39" E	43.34
L8	S67°39'39" E	282.89
L9	S71°39'39" E	24.59
L10	S07°29'39" E	377.13

OWNER / DEVELOPER:
 DONALD E. & SHIRLEY L. FLEMING
 REVOCABLE CONVERTIBLE TRUST
 C/O STEPHEN FLEMING
 611 WEST WATERSVILLE ROAD
 MT. AIRY, MARYLAND 21771
 (443) 250-1529

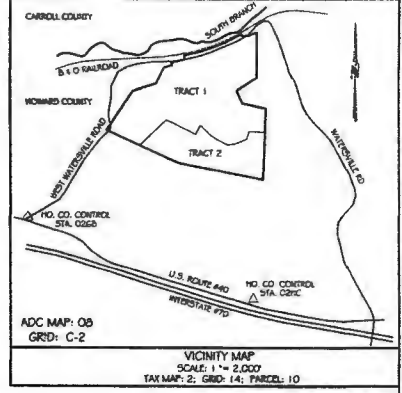

CERTIFICATE OF EASEMENT GRANTORS

EACH OF THE UNDERIGNED EASEMENT GRANTORS AGREES TO COMPLY WITH ALL TERMS OF SUCH OF THE MARYLAND AGRICULTURAL LAND PRESERVATION FOUNDATION CORRECTIVE EASEMENTS NO. 13-02-06 #1 AND 13-02-06 #2 TO WHICH IT IS A PARTY. THIS PLAT OF SURVEY IS EXPRESSLY INCORPORATED INTO AND MADE A PART OF THE FOREGOING CORRECTIVE EASEMENTS TO BE RECORDED AMONG THE LAND RECORDS OF HOWARD COUNTY.

- THE DONALD E. FLEMING REVOCABLE CONVERTIBLE TRUST
- BY: *Stephen E. Fleming* DATE: 03-25-2019
 STEPHEN E. FLEMING, SUCCESSOR TRUSTEE
- BY: *Danell L. Fleming* DATE: 3/25/19
 DANIEL L. FLEMING, SUCCESSOR TRUSTEE
- BY: *Brenda L. Fleming Warren* DATE: 3/25/2019
 BRENDA L. FLEMING WARREN, SUCCESSOR TRUSTEE
- BY: *Scott B. Fleming* DATE: 3/25/2019
 SCOTT B. FLEMING, SUCCESSOR TRUSTEE
- THE SHIRLEY L. FLEMING REVOCABLE CONVERTIBLE TRUST
- BY: *Stephen E. Fleming* DATE: 3-25-2019
 STEPHEN E. FLEMING, SUCCESSOR TRUSTEE
- BY: *Danell L. Fleming* DATE: 3-25-19
 DANIEL L. FLEMING, SUCCESSOR TRUSTEE
- BY: *Brenda L. Fleming Warren* DATE: 3-25-2019
 BRENDA L. FLEMING WARREN, SUCCESSOR TRUSTEE
- BY: *Scott B. Fleming* DATE: 3/25/2019
 SCOTT B. FLEMING, SUCCESSOR TRUSTEE

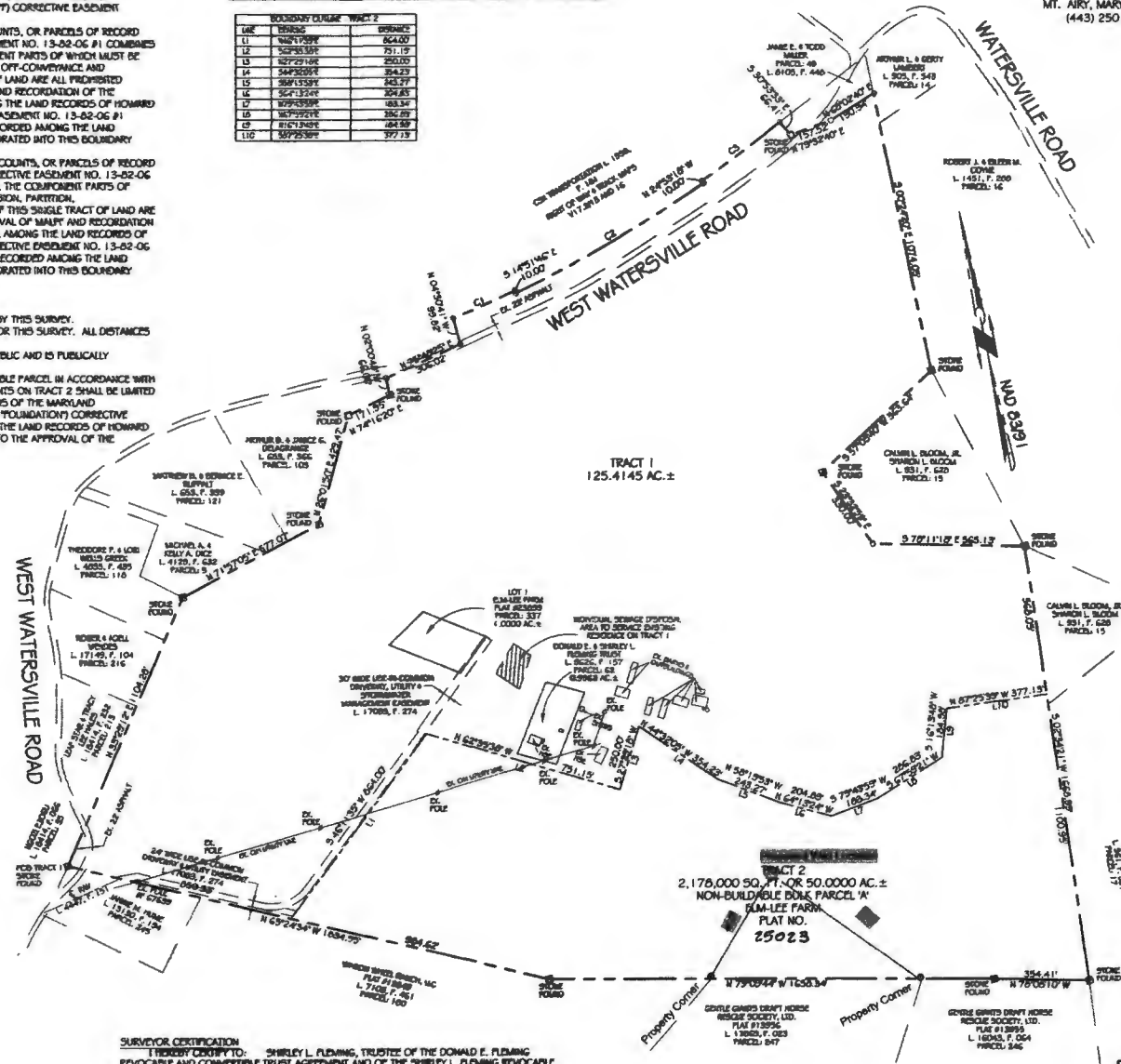

SURVEYOR CERTIFICATION

I HEREBY CERTIFY TO: SHIRLEY L. FLEMING, TRUSTEE OF THE DONALD E. FLEMING REVOCABLE AND CONVERTIBLE TRUST AGREEMENT AND OF THE SHIRLEY L. FLEMING REVOCABLE AND CONVERTIBLE TRUST AGREEMENT, AND THE STATE OF MARYLAND TO THE USE OF THE DEPARTMENT OF AGRICULTURE, ON BEHALF OF THE MARYLAND AGRICULTURAL LAND PRESERVATION FOUNDATION, ABSOLUTE TITLE GROUP, INCORPORATED, AND OLD REPUBLIC NATIONAL TITLE INSURANCE COMPANY THAT I HAVE CONDUCTED A BOUNDARY SURVEY OF THE LAND SHOWN HEREON IN ACCORDANCE WITH COMAR 09.13.06.03, AND THIS PLAT OF SURVEY IS AN ACCURATE REPRESENTATION OF SAID BOUNDARY SURVEY, AND THAT SAID BOUNDARY SURVEY IS ALL THE SAME LAND WHICH BY DEED DATED JULY 11, 2005, AND RECORDED AMONG THE LAND RECORDS OF HOWARD COUNTY, IN LIBER 9626, FOLIO 154, WAS GRANTED AND CONVEYED TO DONALD E. FLEMING AND SHIRLEY L. FLEMING, TRUSTEES OF THE DONALD E. FLEMING REVOCABLE AND CONVERTIBLE TRUST AGREEMENT AND DONALD E. FLEMING AND SHIRLEY L. FLEMING, TRUSTEES OF THE SHIRLEY L. FLEMING REVOCABLE AND CONVERTIBLE TRUST AGREEMENT.

I HEREBY CERTIFY THAT THESE DOCUMENTS WERE PREPARED BY ME OR UNDER MY RESPONSIBLE CHARGE AND THAT I AM A DULY LICENSED PROFESSIONAL LAND SURVEYOR UNDER THE LAWS OF THE STATE OF MARYLAND, LICENSE NO. 21266, EXPIRATION DATE, OCTOBER 9, 2019, IN ACCORDANCE WITH COMAR 09.13.06.12



BY: *T. Michael Vansant* DATE: 3/25/2019
 T. MICHAEL VANSANT, PROFESSIONAL LAND SURVEYOR
 MARYLAND REGISTERED SURVEYOR NO. 21266

MARYLAND AGRICULTURAL LAND PRESERVATION FOUNDATION APPROVAL
 BOUNDARY SURVEY - CORRECTIVE EASEMENT NO. 13-02-06 #1 AND
 CORRECTIVE EASEMENT NO. 13-02-06 #2

MARYLAND AGRICULTURAL LAND PRESERVATION FOUNDATION

BY: *Michelle Cable* DATE: 3-28-19
 MICHELLE CABLE, EXECUTIVE DIRECTOR

PLAT OF BOUNDARY SURVEY
 TRACT 1 & TRACT 2
 THE SHIRLEY L. FLEMING REVOCABLE
 CONVERTIBLE TRUST
 (LIBER 9626 AT FOLIO 154)

TAX MAP: 2 ELECTION DISTRICT: No. 4 SCALE: 1" = 300'
 GRID NO: 14 HOWARD COUNTY, MARYLAND DATE: MARCH, 2019
 PARCEL NO: 10 EX. ZONING: RC-DED SHEET 1 OF 1

VANMAR ASSOCIATES, INC.
 Engineers Surveyors Planners
 310 South Main Street Mount Airy, Maryland 21771
 (301) 821-2890 (301) 831-5015 (410) 549-2751
 Fax (301) 831-0803 ©Copyright, Latest Date Shown

Recorded 5128119 #25074

