

APPLICATION

A 17475

P _____

SEWAGE DISPOSAL TESTING

MARYLAND STATE DEPARTMENT OF HEALTH

HOWARD COUNTY Septic Tank { 1000 gallon 3 Bedroom } ELLICOTT CITY

DISTRICT 4

DATE 9/21/72

Dry Well To have 162' sq ft absorbent sidewall area for bedroom below inlet. Inlet to come in at 3 1/2' and maximum depth 12'. Location 135' from edge of road (R394) and 150' from right property line as staked at time of Test.

TO: THE COUNTY HEALTH OFFICER
ELLICOTT CITY, MARYLAND

I, HEREBY, APPLY FOR THE NECESSARY TESTS IN ORDER TO CONSTRUCT (OR RECONSTRUCT) A SEWAGE DISPOSAL SYSTEM.

PROPERTY OWNER Courtney Burdette

ADDRESS Route 94, Woodbine, Md. PHONE 489-4986

PROPERTY LOCATION:

SUBDIVISION _____ LOT NO. _____

ROAD AND DESCRIPTION Route 94 - turn left at Lisbon - 1.8 miles in on left - sign will
says WILLIAM T. HOOD, BUILDER

OCCUPANT _____ PHONE _____

PERSON TO CONSTRUCT SYSTEM _____

ADDRESS _____ PHONE _____

SIZE OF LOT 1.000 acres (part of 135 acres) TYPE BLDG. 3
NUMBER OF BEDROOMS (Single Fmly. Dwlg.)

IF NOT SINGLE RESIDENCE DESCRIBE _____

SIGNATURE OF APPLICANT William Thomas Hood Jr

APPROVED BY C. B. Shenker FOR Dry Well DATE 10/5/72
(KIND OF SYSTEM)

REJECTED BY _____ FOR _____ DATE _____
(KIND OF SYSTEM)

HOLD PENDING FURTHER TESTS _____ DATE _____

REASONS FOR REJECTION OR HOLDING After discussion with Mr. Warr. C.B.S.

THIS IS NOT A PERMIT

ADDITIONAL

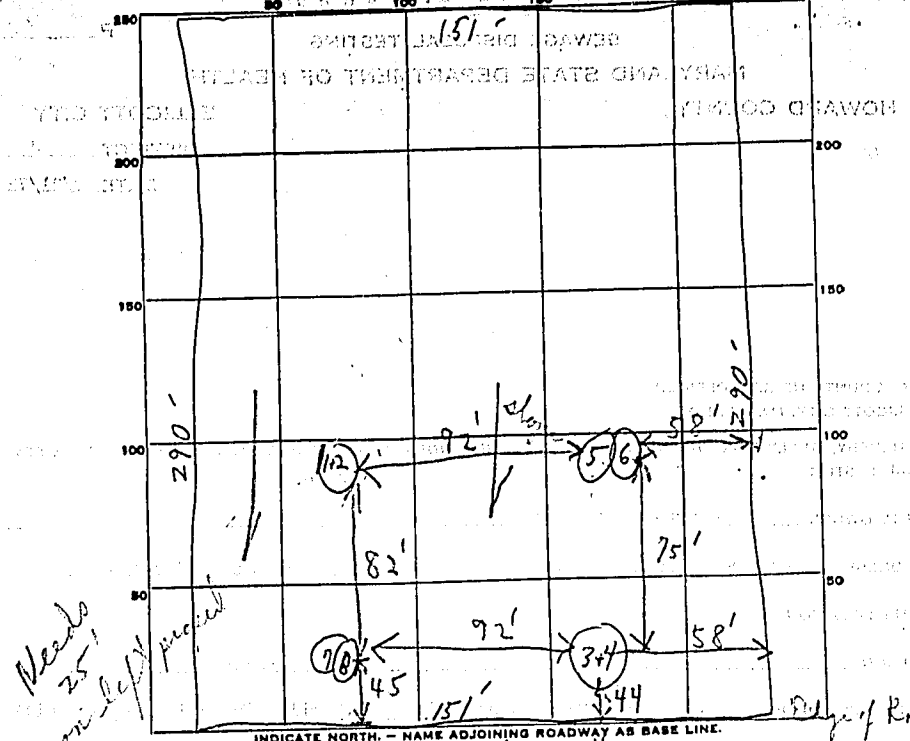

INDICATE NORTH. - NAME ADJOINING ROADWAY AS BASE LINE.
Route 94

DATE	TEST NO.	DEPTH	PRE-WET		TEST - 1" DROP		TIME
			START	STOP	START	STOP	
10/4/72	1	11'	9:54	9:56	9:56	10:04	8min
	2	4'	10:00	10:08	10:08	10:32	24min
7' 8" 10/4/72	3	4'	10:17	10:44	10:44	11:19	35min
10/4/72	4	12'	10:16	10:25	10:25	10:49	24min
	5	4'	10:44	10:52	10:52	11:09	17min
	6	11 1/2'	11:00	11:02	11:02	11:14	12min
	7	down to 1+2					
	8	5'					

} 20 min

SOIL AUGER FINDING

TESTED BY B. Straker 10/4/72 Hold for expansion - ok'd
 REMARKS with P. Wine. Has hole 1+2 marks located 175' up from road as discussed with P. Wine.

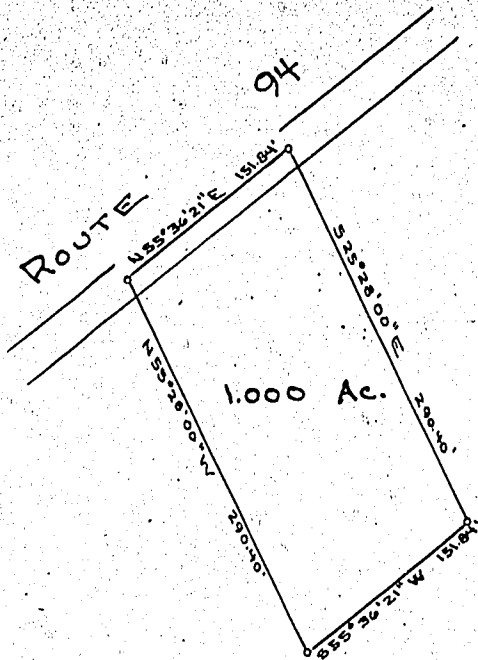

135+ acres left on farm



PLAT OF SURVEY
FOR
COURTNEY BURDETTE
FOURTH ELECTION DISTRICT OF HOWARD COUNTY
WOODBINE, MARYLAND
SCALE: 1 IN = 100 FT. AUGUST 28, 1972

Claude M. Skinner, Jr.
Claude M. Skinner, Jr.
Reg. Professional Engineer &
Land Surveyor No. 2237

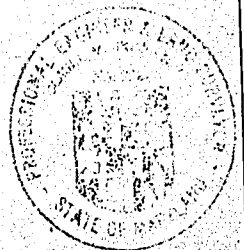

A-3431