

Menu Save Reset Cancel Help

Record Detail * (This section is required.)

Case # EH-PLANS-24-0

Type EnvHealth/Environmental Health/Plan Check/Application

Status In Review

Opened Date 06/28/2024

Single Entry Edit-View Record Form

Application Name B24002304

Description SFD/ ALTERATIONS TO FIRST FLOOR OF HOME TO INCLUDE ENLARGE HALF BATH TO FULL BATH, RELOCATE NON-LOAD BEARING WALL**SUBJECT TO FIELD INSPECTION, SMOKE DETECTORS REQUIRED**

Total Invoiced 0.00

Total Paid 0.00

Balance 0.00

Assigned to Department Current Department

Well and Septic Progr: v

Assigned to Staff Current User Zack Silvast

Address * (This section is required.)

New	Search	Delete	Set Primary										
<input type="checkbox"/>	<input type="checkbox"/>	<input type="checkbox"/>	Primary	Street # (start)	Direction	Street Name	Street Type	City	State	Zip Code	Address Status	Street Suffix (Direction)	Unit Type
<input type="checkbox"/>	<input checked="" type="checkbox"/>			727		Woodbin...	RD	Mt. ...	MD	21771			

Parcel (This section is not required.)

Search	Delete	Get Address & Owner		Set Primary									
<input type="checkbox"/>	<input type="checkbox"/>	Primary	Parcel #	Book	Page	Parcel	Parcel Area	Land Value	Improved Value	Exemption Value	Legal Description	Tract	
0 record(s) found.													

Owner (This section is not required.)

Search	Delete	Set Primary										
<input type="checkbox"/>	<input type="checkbox"/>	Primary	Name	Mail Address Line1	Mail Address Line2	Mail Address Line3	Mail City	Mail State	Mail Zip Code	Phone	Country/Re	
<input type="checkbox"/>	<input checked="" type="checkbox"/>		Srinivas Putta	7355 Saint Margarets Blvd.			Hanover	MD	21076	703-297-5271	US	

Applicant * (This section is required.)

Search As Owner As Lic. Prof As Contact

Single Entry Applicant Form

Type * Applicant

Primary Yes

First Name * Srinivas

Middle Name

Last Name * Putta

Home Phone (xxx)xxx-xxxx (703) 297-5271

Approved
MRE 7/2/24

Online BP.

gs 7/2/24

Organization Name *

n/a

Mobile Phone (000)000-0000

E-mail

srinireddyp@gmail.com

Business Phone (000)000-0000

Preferred Channel

-Select-

Applicant Address

New Look Up Deactivate Remove

Contact Address ID	Address Type	Address Line 1	City	State	Zip	Primary	Recipient	Status
0 record(s) found.								

Custom Fields

DATE TRACKING

Received Date

6/27/2024

Due Date

7/11/2024

Dates to Complete

14

(Number)

Food Review Type

-Select-

Equipment Specification Sheet

Received by Food

Equipment Specification Sheets Submitted

Received by Community Hygiene

Received by Well and Septic

6/27/2024

FACILITY INFORMATION

Name of Business (dba) *

NA (Text)

Associated Building Permit Number

(Text)

Owner Switch Date

(Text)

Does the project include an Aquatic Facility such as a Public Pool? If Yes, forward to CH Program.

Yes No

Does the project include Private Septic? If Yes, forward to WS Program.

Yes No

Is this a Prototype Food Service Facility? If Yes, refer to State.

Yes No

Facility Fax

0 (Text)

Days of Operation

0 (Text)

Does this project have a Building Permit?

Yes No

Building Permit Issued Date

(Text)

Non-Profit

Does the project include Private Well? If Yes, forward to WS Program.

Yes No

Does the project include Food Services? If Yes, forward to FP Program.

Yes No

Facility Phone

0 (Text)

Facility Email

0 (Text)

PROPERTY INFORMATION

Water Source

-Select-

Sewage Disposal

-Select-

Design Wastewater Flow

(Number)

Permit Type

-Select-

PLAT STATS

Total Number of buildable lots to be recorded

0 (Number)

Total number of open space lots to be recorded

0 (Number)

Total number of bulk parcels to be recorded

0 (Number)

Total number of lots / parcels to be recorded

0 (Number)

New buildable lots created

0 (Number)

Date PLAT signed by Health Officer

(Text)

PLAT Type

-Select-

DEVELOPMENT PLANS

Property Type

Residential

Plan Version

Initial

Signature Required

Yes No

Engineer

0

(Text)

Number of paper copies

0

(Number)

Number of mylar copies

0

(Number)

Number of buildable lots created

0

(Number)

Number of non-buildable lots created

0

(Number)

Total Number of Lots

0

(Number)

Associated Plans

WELL AND SEPTIC INTERNAL

State Review Required

Yes No

Coordinate State Review

Yes No

Proposed Septic System Type

--Select--

FOOD ESTABLISHMENT FACILITY

Priority Assessment

--Select--

Licensed Type

--Select--

License Category

--Select--

FOOD ESTABLISHMENT INFORMATION

Hours of Operation

(Text)

Operating Seasonally Only

If Operating Seasonally. What is the start month?

(Text)

Are pets allowed in a outdoor seating area?

Yes No

Full Bar?

Yes No

RESTAURANT AND FOOD SERVICE

Food Service Facility Secondary Category

--Select--

Total Seating Capacity

(Number)

Number of Restrooms

(Number)

Interior Restaurant Seating Capacity

(Number)

Bar Seating Capacity

(Text)

Outdoor Seating Capacity

(Text)

Does the restaurant have outdoor seating

Yes No

EQUIPMENT

Evaluated non NSF, ANSI, CF or other standards

Yes No

Description of Refrigeration Units

Number of Walk-In Refrigerator Units

(Number)

Description of Walk-In Freezer Units

(Text)

Is there a bulk ice machine available

Yes No

Space Limitation

Number of Hand Sinks Available

(Number)

Hood System

(Text)

Ventless Equipment

(Text)

PLUMBING

Size and Installation of the water heater?

(Text)

Is there a grease interceptor or grease trap?

--Select--

REFUSE AND RECYCLABLES

Dumpsters Located on a impervious surface?

--Select--

Will there be a grease receptacle?

--Select--

FIRST FLOOR PROPOSED

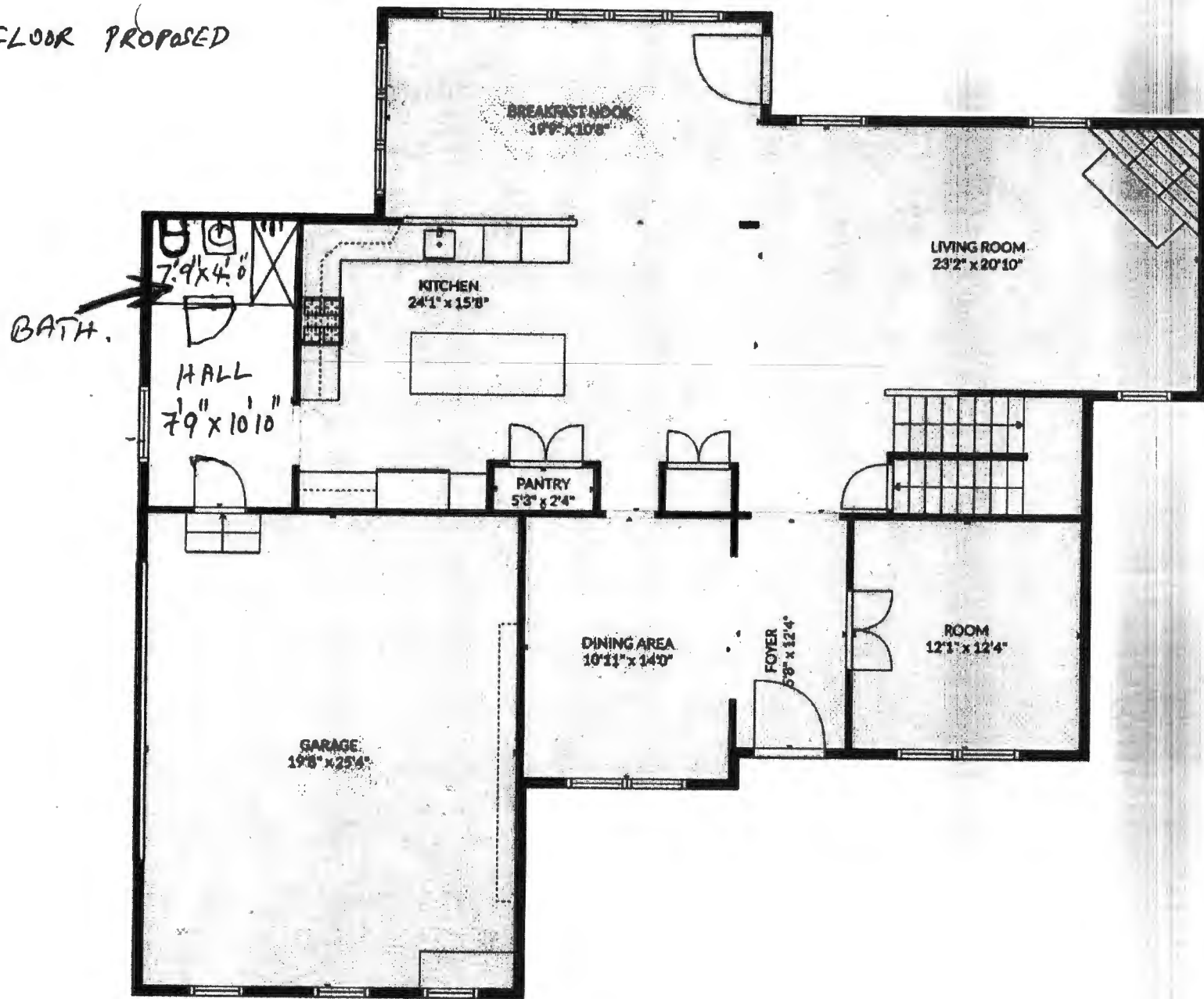

Total scanned area: 5235 sq. ft

MEASUREMENTS ARE CALCULATED BY CUBICASA TECHNOLOGY. DEEMED HIGHLY RELIABLE BUT NOT GUARANTEED.

FIRST FLOOR EXISTING

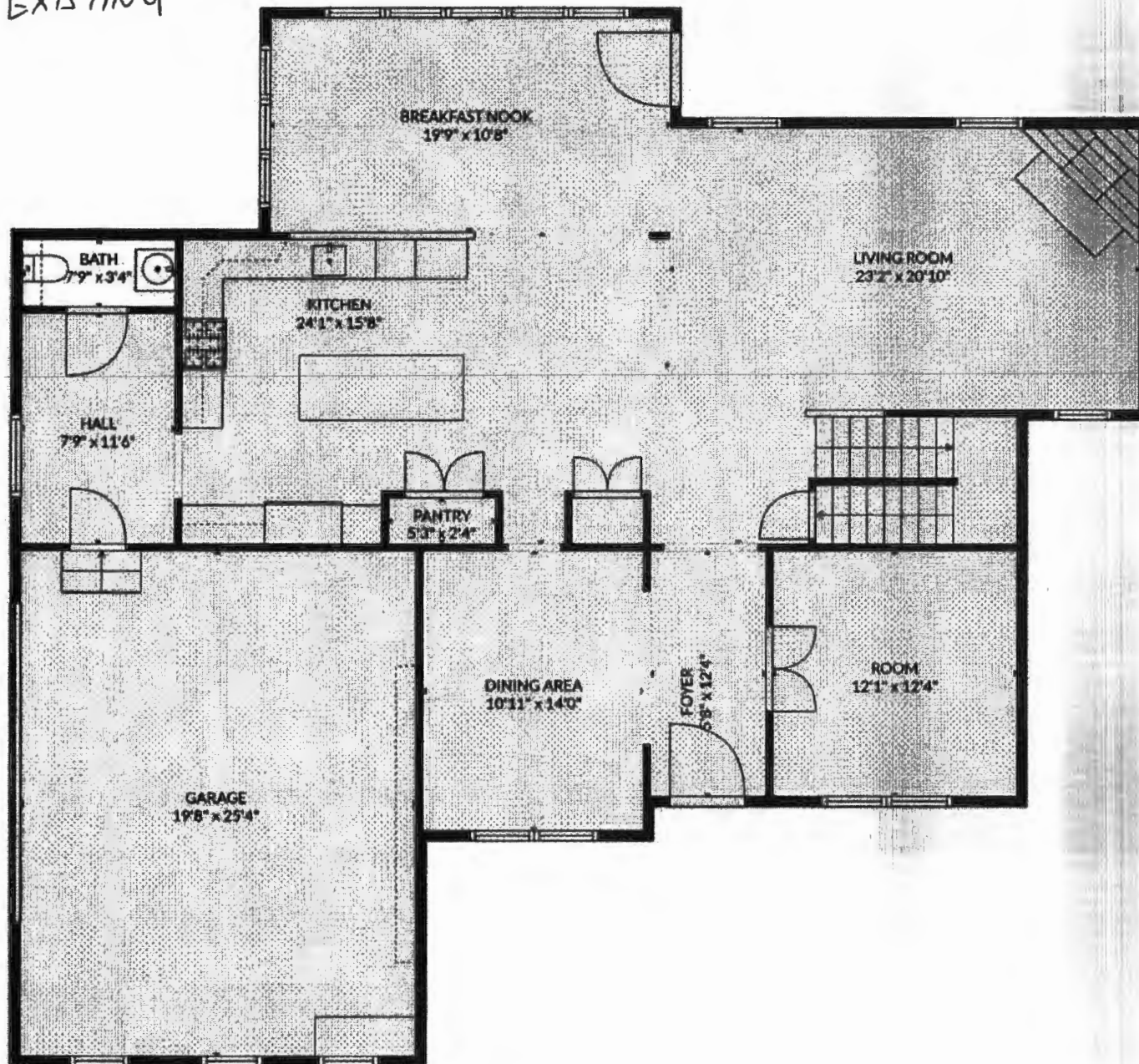

Total scanned area: 5235 sq. ft