

Record Detail * (This section is required.)

Permit Type Building/Residential/Misc/Tanks	Permit Number B25004975	Opened Date 11/06/2025
Description of Work SFD// INSTALL (1) 500GAL UNDERGROUND PROPANE TANK		

[check spelling](#)

Address * (This section is required.)

Search Reset Clear Get Parcel & Owner

Street # 3264	Street Name STARTING GATE	Street Type CT
Unit Type --Select--	Unit #	X Coordinate -77.11342
		Y Coordinate 39.28749
City WOODBINE	State MD	Zip Code 21797
		Primary Yes

Approved 11/13/25
AA

Parcel * (This section is required.)

Search Reset Clear Get Address & Owner

GIS ID * 902483	Parcel 42	Parcel Area 3.1	Land Value 316500	Improved Value 759300	Exemption Value 442800	Plan Area RURAL
---------------------------	---------------------	---------------------------	-----------------------------	---------------------------------	----------------------------------	---------------------------

Legal Description
IMPSLOT 14 3.1051 A[]3264 STARTING GATE CT[]CABIN BRANCH FARM

[check spelling](#)

Block	Lot 14	Census Tract 605601	Council Dist 5	Inspection Dist	Supervisor Dist	Map #	DAP Zone
Plan Area	State Tax Id 1404353838	Subdivision Name CABIN BRANCH FARM					
Section	Area	Tax Map 13					
Grid 13-20	Zoning District RC-DEO	ADC Map 4811-B5					
SDP No.	Final Plan No.	WP File No.					
Record Plat No. 10477	WS Contract No.	FDP No.					
Owner Occupied <input type="radio"/> Yes <input type="radio"/> No	Year Built 1994	Historic District <input type="radio"/> Yes <input checked="" type="radio"/> No					
Historic District Registry No.	Stat Area 4-07	Flood Plain <input type="radio"/> Yes <input checked="" type="radio"/> No					
Building No							

Owner * (This section is required.)

Search Reset Clear

Name *
DODGI

Address Line 1
3264 STARTING GATE CT

Address Line 2

Address Line 3

Mail City
 WOODBINE
Mail State
 MD
Mail Zip Code
 21797
Phone
 301-725-3232
Primary
 Yes
E-mail

Cell Number **Fax Number**

Professionals (This section is not required.)

License # * 68408 **Business Name** HJ POIST
License Type * Propane Gs **First Name** JEFF **Middle Name** **Last Name** WISEMAN
Primary Yes **Address Line 1** 360 MAIN ST
Address Line 2
City LAUREN **State** MD **ZIP Code** 20707
Phone 1 3017253232 **Phone 2** **Fax**
E-mail JEFF@HJPOIST.COM

Applicant (This section is not required.)

Search As Owner As Lic. Prof As Contact

Type * Applicant **First Name** MICHELLE **MI** **Last Name** CLANCY
Relationship Applicant **Full Name** MICHELLE CLANCY
Primary Yes **Organization Name** APPLIED & APPROVED PERMITS LLC
Street Address P.O. BOX 310
Address Line 2
City PERRY HALL **State** MD **Zip Code** 21128
Phone 443-340-1229 **Cell** **Fax**
E-mail * MICHELLE@APPLIEDANDAPPROVED.COM

Addtl Info

Est Construction Cost * 500 **Housing Units *** 0 **Number of Buildings *** 0 **Public Owned** No
Construction Type 649 - All Other Buildings and Structures

TANK INFORMATION

RESIDENTIAL TANK INFORMATION

Capital Project-No Fee * Yes No **Capital Project Number** (Text) **Fee Exempt *** Yes No **Roadside Tree Project Permit *** Yes No **Roadside Tree Permit #** (Text)
Existing Use * SFD **Number of Tanks Installed *** 1 (Number) **Number of Tanks Removed *** 0 (Number)

3264 STAI
WOOL
LOT 14 C/1
HOV
TYTC

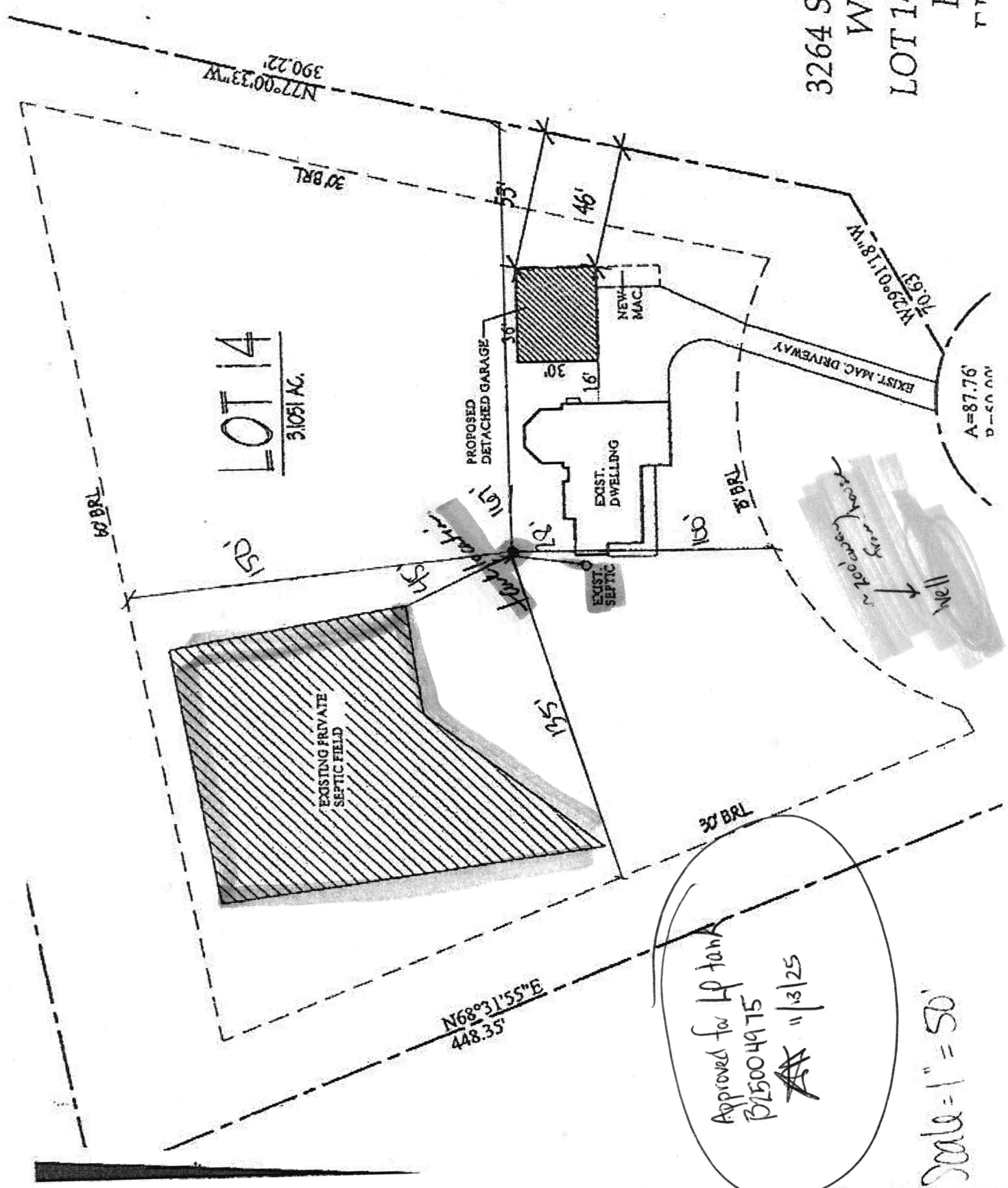

LOT 14
3.1051 AC.

Approved for HP tank
B25004915
11/3/25

Scale = 1" = 50'



UNDERGROUND PROPANE STORAGE TANKS 120 - 1000 Gallons

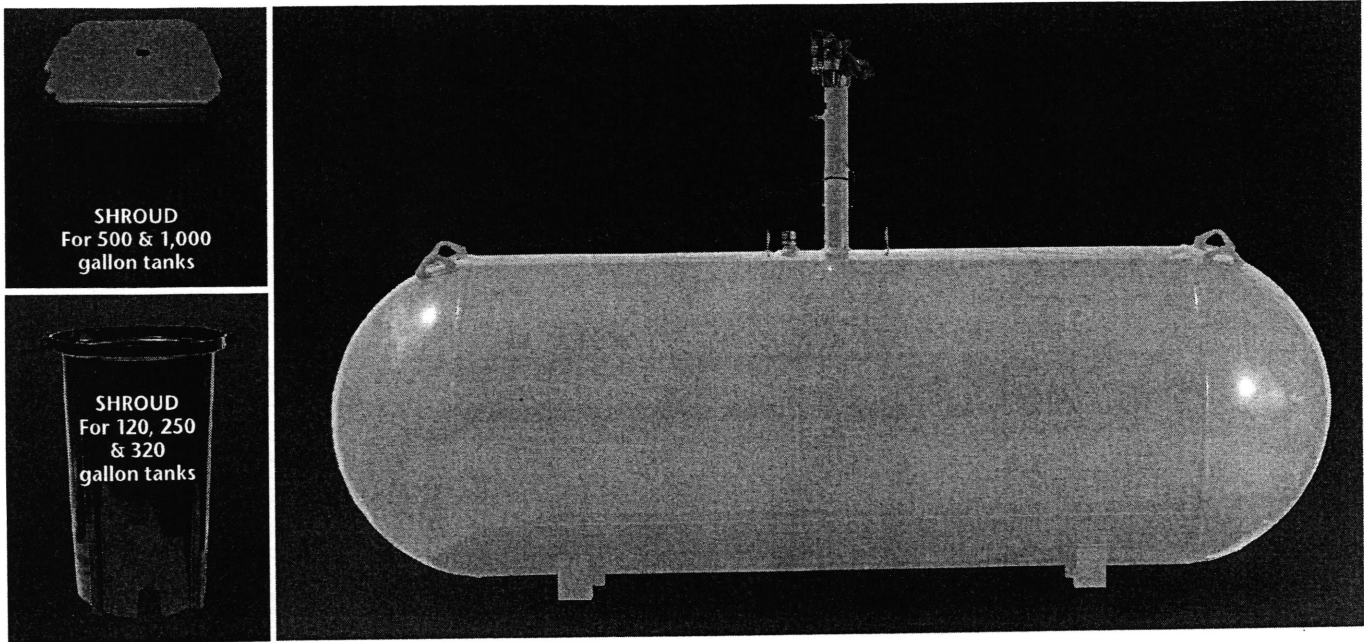

PRESSURE VESSEL CODES & REGISTRATION

- Designed and constructed in accordance with the ASME Section VIII, Division 1 Code
- Registered with the National Board of Boiler & Pressure Vessels Inspectors
- Complies with NFPA 58
- Conforms to specifications set forth by the Railroad Commission of Texas

PAINT SPECIFICATIONS

- Epoxy powder paint for maximum rust protection
- Tanks painted gray
- Ready to bury durable epoxy powder coating†

SHROUD FEATURES (500 & 1,000 gallon)

- Durable construction
- Large opening for easy filling and maintenance
- Recessed markers to indicate proper burial depth
- Permanent hole for mounting location flag
- Access on sides for flexible riser connection
- New shroud available for 500 gallon and 1,000 gallon UG tanks, shroud dimensions:
 - * Shroud for long riser 32 3/16" X 26 5/16"
 - * Shroud for short riser 19 3/8" X 26 5/16"

VESSEL FEATURES

- Tanks fully fitted with RegO valves and Rochester liquid level gauges
- Container pressure rated at 250 PSI @ 400°F
- Vacuum purged
- Duplicate data plate is zip tied on the riser pipe below the anode bolt connection for convenience
- Product is offered with 14" short or 28" tall risers
- Anode bolt connection located under the dome
- Short or tall plastic shroud assemblies (w/lid) supplied accordingly
- #54 liquid level outage valve orifice

PROCESS CONTROL

All welded products are x-rayed and pressure tested @ 325 PSI per ASME Sec VIII, Div 1 requirements, followed by rigorous leak test inspections, both pre and post valving

STORAGE & DISTRIBUTION

Contact Propane Education & Research Council for additional resources and information at propane.com

Made With Pride

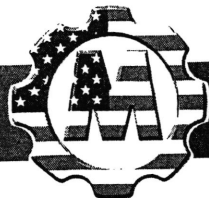

Made In the U.S.A.