

427553
P27967

WALKTHRU BUILDING PERMIT
APPROVED
DATE: _____
APP. SAN # 21553
DESC. OF WORK: _____

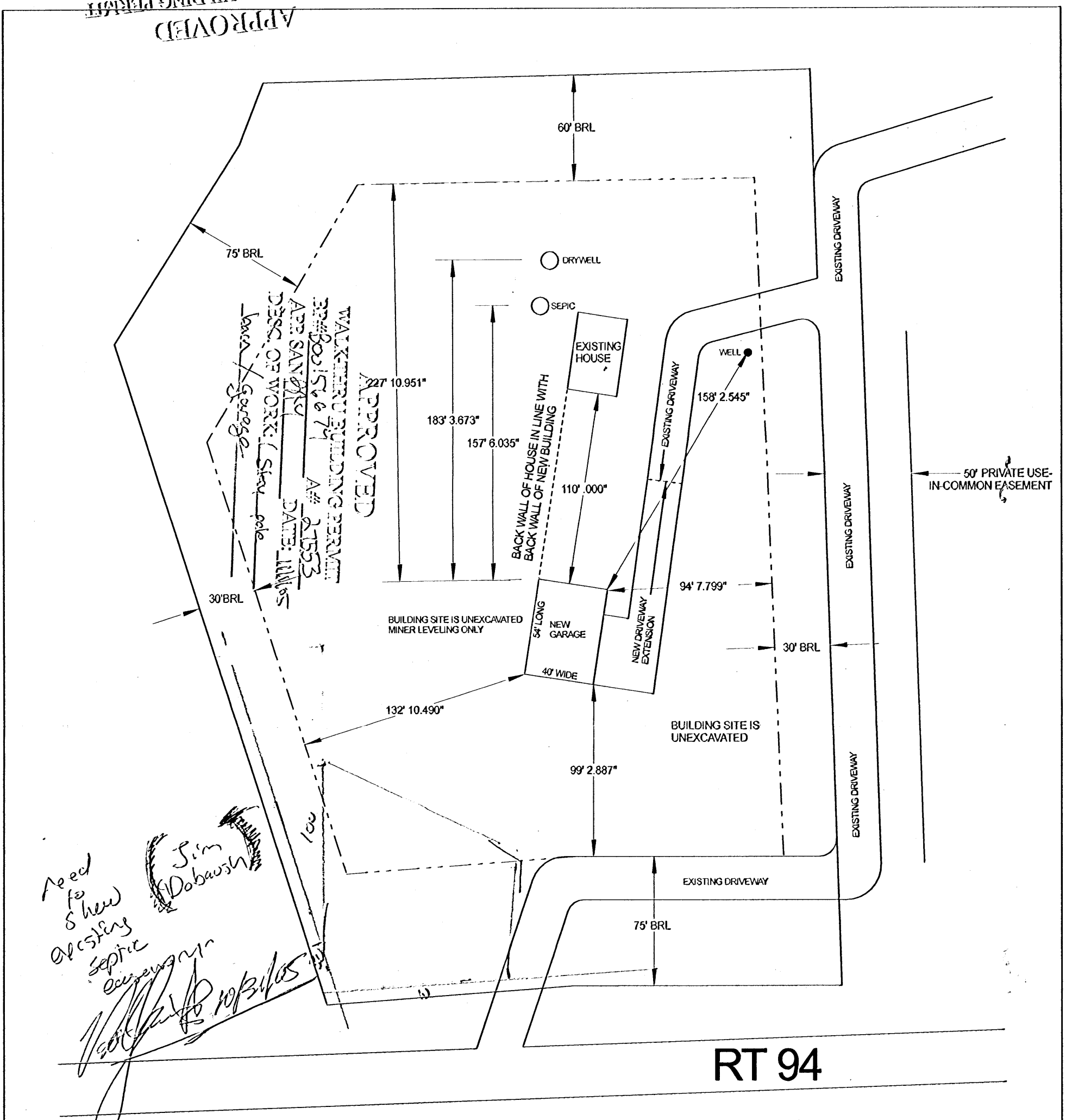

WALKTHRU BUILDING PERMIT
APP. SAN # 21553
DESC. OF WORK: (Sketch only)
DATE: 11/15/05

Need to show existing septic
Jim Dobaush
10/31/05

NEW GARAGE SITE

LAND OWNER; STEWART HUEBNER
ADDRESS; 2910 RT 94, WOODBINE, MD
HOME PHONE; 410-442-1938

LOT-1 3.83 AC
TAX MAP- # 13
ELECTION DIST- 4TH

DWG. DATE 9/25/05

SCALE: 1" = 60'

DWG # 101