

Approved
MRE 11/5/25

Record Detail * (This section is required.)

Permit Type	Permit Number	Opened Date
Building/Residential/Misc/Porch	B25004695	10/21/2025

Description of Work
SFD/ EXTEND EXISTING DECK BY 20' X 8' AND CONVERT ENTIRE 16' X 26' DECK TO OPEN PORCH WITH GAS FIREPLACE AND STEPS**SUBJECT TO FIELD INSPECTION**

Online BP w/ Accela processing error, assigned to MRE to expedite.

g & 11/5/25

[check spelling](#)

Address * (This section is required.)

Search Reset Clear Get Parcel & Owner

Street #	Street Name	Street Type
724	WOODBINE CROSSING	RD
Unit Type	Unit #	X Coordinate
--Select--		-77.07096
		Y Coordinate
		39.35093
City	State	Zip Code
MOUNT AIRY	MD	21771
	Primary	
	Yes	

Parcel * (This section is required.)

Search Reset Clear Get Address & Owner

GIS ID *	Parcel	Parcel Area	Land Value	Improved Value	Exemption Value	Plan Area
926679	32	1.14	186400	754000	567600	RURAL

Legal Description
IMPSLOT 12 1.1451 A[]724 WOODBINE CROSSING RD[]WOODBINE CROSSING

[check spelling](#)

Block	Lot	Census Tract	Council Dist	Inspection Dist	Supervisor Dist	Map #	DAP Zone
	12	604001	5				
Plan Area	State Tax Id	Subdivision Name					
	1404374517	Woodbine Crossing					
Section	Area	Tax Map					
		2					
Grid	Zoning District	ADC Map					
2-24	RC-DEO	4691-J4					
SDP No.	Final Plan No.	WP File No.					
	F-07-103						
Record Plat No.	WS Contract No.	FDP No.		Primary			
2,7				Yes			
Owner Occupied	Year Built	Historic District					
<input type="radio"/> Yes <input type="radio"/> No	2016	<input type="radio"/> Yes <input checked="" type="radio"/> No					
Historic District Registry No.	Stat Area	Flood Plain					
	4-02	<input type="radio"/> Yes <input checked="" type="radio"/> No					
Building No							

Owner * (This section is required.)

Search Reset Clear

Name *
ZUMBF

Address Line 1

724 WOODBINE CROSSING RD

Address Line 2**Address Line 3****Mail City**

MT AIRY

Mail State

MD

Mail Zip Code

21771

Phone

410-984-5811

Primary

Yes

E-mail**Cell Number****Fax Number****Professionals** (This section is not required.)**License # ***

08010091659

Business Name

MCWHORTER CONSTRUCTION LLC

License Type *

MHIC Ind

First Name

RYAN

Middle Name**Last Name**

MCWHORTER

Primary

Yes

Address Line 1

2900 DAISY RD

Address Line 2**City**

WOODBINE

State

MD

ZIP Code

21797

Phone 1

4109845813

Phone 2**Fax**

3018543449

E-mail

MCWHORTEROUTDOOR@GMAIL.COM

Applicant (This section is not required.)**Search****As Owner****As Lic. Prof****As Contact****Type ***

Applicant

First Name

RYAN

MI**Last Name**

MCWHORTER

Relationship

Applicant

Full Name**Primary**

Yes

Organization Name

MCWHORTER CONSTRUCTION LLC

Street Address

2900 DAISY RD

Address Line 2**City**

WOODBINE

State

MD

Zip Code

21797

Phone

4109845813

Cell**Fax**

3018543449

E-mail *

MCWHORTEROUTDOOR@GMAIL.COM

Addtl Info**Est Construction Cost ***

50000

Housing Units *

0

Number of Buildings *

0

Public Owned

No

Construction Type

434 - Additions, Alterations and Conversions - Residential

PORCH INFORMATION

PORCH INFORMATION

Capital Project-No Fee * <input type="radio"/> Yes <input checked="" type="radio"/> No	Capital Project Number <input type="text"/> (Text)	Fee Exempt * <input type="radio"/> Yes <input checked="" type="radio"/> No	Roadside Tree Project Permit * <input type="radio"/> Yes <input checked="" type="radio"/> No	Roadside Tree Project Permit # <input type="text"/> (Text)
Existing Use * SFD	Type of Porch * Open Porch	Type of Porch Foundation * Post & Pier	Total Square Footage * 416 SQFT (Number)	
Water Supply Private	Sewage Disposal Private	Expiration Date 4/21/2026		

Submit **Cancel**

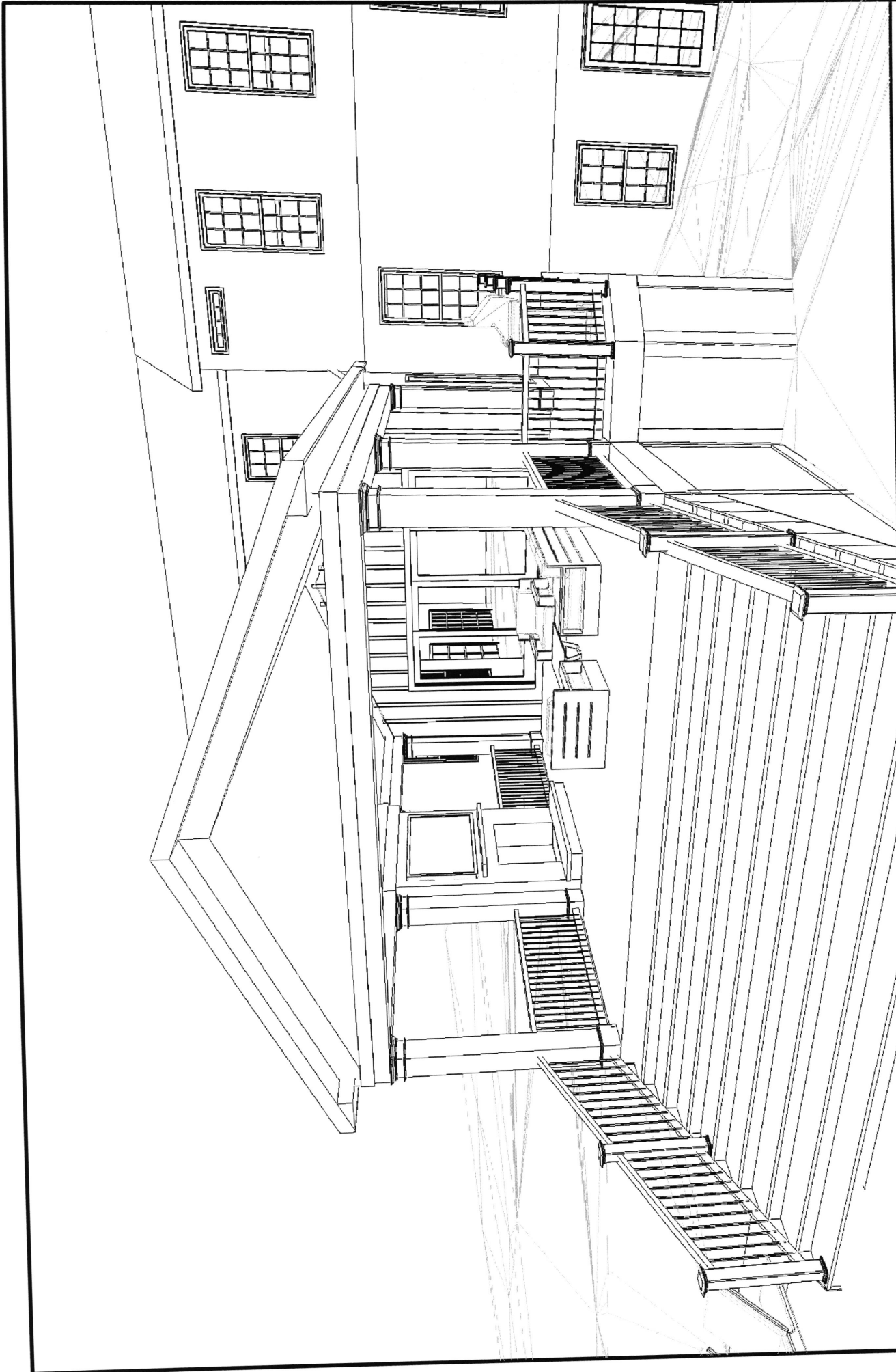

DRAWINGS, RENDERINGS, PHOTOS OR ANY OTHER VISUAL DOCUMENTS PROVIDED BY MCWHORTER OUTDOOR TO THE HOMEOWNER ARE NOT INTENDED TO REPRESENT THE DETAILS OF THE ACTUAL FINISHED PRODUCT. DRAWINGS ARE FOR CONCEPTUAL USE ONLY. ROOF PITCHES, GRADES (BOTH EXISTING AND PROPOSED), COLORS AND ALL OTHER FINISHES AND DETAILS ARE NOT TO BE CONSIDERED EXACT IN THE RENDERINGS AND ARE SUBJECT TO CHANGE.

DRAWINGS, RENDERINGS AND PHOTOS ARE THE PROPERTY OF MCWHORTER OUTDOOR LIVING AND CANNOT BE REPRODUCED OR USED, IN ANY WAY WITHOUT THE WRITTEN CONSENT OF MCWHORTER OUTDOOR LIVING LLC

Title	
View:	Date
Drawn By	
Scale:	

A DESIGN BY



MCWHORTER CONSTRUCTION
 design • build • remodel
 SALES@MCWHORTERCONSTRUCTION.NET
 (410) 384-5813