

Oswald, Hank

From: Oswald, Hank
Sent: Tuesday, March 1, 2022 2:43 PM
To: Family Puciloski
Cc: Blotzer, William; Freemon, Robert; Silvast, Zackary; Williams, Jeffrey
Subject: RE: Site Visit_6032 Jerrys Drive

Hi Anni:

The latest building permit site plan was co-reviewed by both the Deputy Director (Jeff Williams) and Director (Mike Davis) of Environmental Health. In short, the site plan cannot be approved as shown, because the garage was built inside the sewage disposal area (SDA). Per the signed plat of 1995, improvements of any kind are restricted in this area until connection is made to public sewer.

To receive building permit approval from the Health Department for the built garage, the house (6032 Jerrys Drive, Lot 1) will need to connect to public sewer. As previously mentioned, we would be willing to forgo public water connection if you can provide bacteria free water sample results from the well, and bring the pit well up to current construction standards.

Please notify this office once these requirements have been met, and this office will approve the building permit. Should you have any questions, or wish to schedule a meeting with this office, please contact me.

Thanks,

Hank

Hank Oswald, L.E.H.S.
Howard County Health Department
Well & Septic Program
410.313.1786
hoswald@howardcountymd.gov

From: Family Puciloski <puciloskifamily@gmail.com>
Sent: Thursday, February 17, 2022 1:00 PM
To: Oswald, Hank <hoswald@howardcountymd.gov>
Cc: Blotzer, William <wblotzer@howardcountymd.gov>; Freemon, Robert <rfreemon@howardcountymd.gov>; Silvast, Zackary <zsilvast@howardcountymd.gov>; Williams, Jeffrey <jewilliams@howardcountymd.gov>
Subject: Re: Site Visit_6032 Jerrys Drive

[Note: This email originated from outside of the organization. Please only click on links or attachments if you know the sender.]

Hank

Your attached drawing looks like the perk test drawing for my house.

If it is not the perk test its for something else to do with my house because I am

pretty sure I have this drawing in the box with my house plans and subdivision paperwork.

I remember Mark Rifkin being on site the day our septic tank was installed and him having

copies of 6032 and 6034 plats and paperwork.

In talking to Drew he is confident the trenches are where he marked them on the plat I gave you. Drew also mentioned something about having to go down inches per foot. I apologize for not having the exact numbers but Drew did mention "1 inch per 4 foot slope"

You are welcome to call Drew on his cell phone - he will give you the exact lengths and may better explain everything rather than me trying to translate what he said to me into this email.

Drew's cell phone is 443 - 829 - 4050. Please leave a message if you get voicemail and he will return your call. Drew is in DC and cell service is spotty.

Thank you
Anni

On Wed, Feb 16, 2022 at 5:22 PM Family Puciloski <puciloskifamily@gmail.com> wrote:

Hank
I will ask Drew and his brother because they were both confident that the trenches were where they say on the plan I turned in yesterday

I'll get back to you ASAP

Anni

On Wed, Feb 16, 2022 at 2:14 PM Oswald, Hank <hoswald@howardcountymd.gov> wrote:

Hi Anni:

Yes, I received the site plan. I have a follow-up question. How did you come up with the location of the existing trenches, because there is a plan in the septic record that shows the trenches in a different location (please see attachment)?

Thanks,

Hank

Hank Oswald, L.E.H.S.

Howard County Health Department

Well & Septic Program

410.313.1786

hoswald@howardcountymd.gov

From: Family Puciloski <puciloskifamily@gmail.com>
Sent: Tuesday, February 15, 2022 1:43 PM
To: Oswald, Hank <hoswald@howardcountymd.gov>
Cc: Blotzer, William <wblotzer@howardcountymd.gov>; Freemon, Robert <rfreemon@howardcountymd.gov>; Williams, Jeffrey <jewilliams@howardcountymd.gov>
Subject: Re: Site Visit_6032 Jerrys Drive

[Note: This email originated from outside of the organization. Please only click on links or attachments if you know the sender.]

Mr Oswald

I dropped off the revised plat plan off at the front desk (same place I picked it up from) today at 12:47.

Any issues please let me know

Thanks

Anni

On Sun, Feb 13, 2022 at 9:40 PM Family Puciloski <puciloskifamily@gmail.com> wrote:

Mr. Oswald

I will be returning the plat on Tuesday.

I have a meeting tomorrow (Monday) that does not start until 4 and my husband is on the Eastern Shore so he definitely won't make it back in time.

Any issues please let me know

Thanks

Anni

On Mon, Feb 7, 2022 at 4:56 PM Family Puciloski <puciloskifamily@gmail.com> wrote:

Hank

I had to deal with a school issue today and didn't make it to pick up the plat

I will pick it up tomorrow between 12-2 unless there is a lunch closure during that time

Thank you for your help

My husband will look at the emails when he returns home today

Thanks

Anni

On Thu, Feb 3, 2022 at 2:32 PM Oswald, Hank <hoswald@howardcountymd.gov> wrote:

Hi Anni:

Our office entrance is located on the side of 8930 Stanford Boulevard in Columbia. I can leave the site plan at the front counter for pickup. You can use a MD certified water testing lab (see attached list) or schedule a *bacteria water sample* through our Community Hygiene Program CHP. CHP # is 410.313.1773.

Thanks,

Hank

From: Family Puciloski <puciloskifamily@gmail.com>
Sent: Thursday, February 3, 2022 1:01 PM
To: Oswald, Hank <hoswald@howardcountymd.gov>
Cc: Blotzer, William <wblotzer@howardcountymd.gov>; Williams, Jeffrey <jewilliams@howardcountymd.gov>;
Freemon, Robert <rfreemon@howardcountymd.gov>
Subject: Re: Site Visit 6032 Jerrys Drive

[Note: This email originated from outside of the organization. Please only click on links or attachments if you know the sender.]

Hank

Thank you for the attachments I did not see them as I scrolled back thru emails.

Please tell me where to pick up the plat so I can include all the necessary information.

What are the specific requirements to obtain and deliver a water sample from our well?

I may have more questions in reference to your email.

If you would like to set up a meeting we need at least a 3 day notice as my husband does travel a fair bit.

Our preference would be as late in the day as possible.

Thank you for your time

Anni

On Thu, Feb 3, 2022 at 11:07 AM Oswald, Hank <hoswald@howardcountymd.gov> wrote:

Hi Anni:

When I was first assigned this building permit in Nov. 2019, I stated in my initial email to provide a site plan showing the well and septic system components (See attachment 1) . In Dec. 2019, I spoke to Mr. Puciloski on the phone about the site plan requirements (See attachment 2). On March 15, 2019, My coworker made a site visit and discovered evidence of a septic overflow around the cleanout, and issued a memo to abandon the well and septic components (see attachment 3). On Oct. 14, 2021, my supervisor Jeff Williams stated in his email to you that we need a site plan to show the well and sewage disposal system (see attachment 4). Lastly, I do recall discussing our site plan requirements with you while in the field. With this said, we need to see how close the existing trench or trenches are from the garage. Additionally, we would be willing to forgo public water connection right now if you can provide bacteria free water sample results from the well, and bring the pit well up to current construction standards.

Should you have any questions, or would like to meet with me & my supervisor in our office, please let me know. I would like to get this resolved as soon as possible.

Respectfully,

Hank

Hank Oswald, L.E.H.S.

Howard County Health Department

Well & Septic Program

410.313.1786

hoswald@howardcountymd.gov

From: Family Puciloski <puciloskifamily@gmail.com>

Sent: Thursday, February 3, 2022 9:40 AM

To: Oswald, Hank <hoswald@howardcountymd.gov>; Blotzer, William <wblotzer@howardcountymd.gov>

Cc: Williams, Jeffrey <jewilliams@howardcountymd.gov>

Subject: Re: Site Visit 6032 Jerrys Drive

[Note: This email originated from outside of the organization. Please only click on links or attachments if you know the sender.]

Hank

In referencing your above email it states

Hi Anni:

Good morning. You can drop off the plat at Department of Inspections License and Permits. Please let them know that the Health Department requested this plat showing the well and septic.

The email does not mention trenches.

Even at your site visit I do not remember you requesting "trenches".

Respectfully this is just another example of us not getting all the information to complete a required task.

This is what has caused all our delays (with COVID thrown in there too) for this project.

I would like to pick up the plat and add the requested information.

Please tell me where I need to go to pick up the paperwork.

If there is any other information requested I ask that you let us know before I resubmit this plat for your review.

I expect my turn around time to resubmit to be 24-48 hours once I receive the plat.

Thank you

Anni

On Wed, Feb 2, 2022 at 12:47 PM Oswald, Hank <hoswald@howardcountymd.gov> wrote:

Hi Anni:

I haven't received anything from Department of Inspections Licenses and Permits (DILP), but the site plan must also include the exact location of the septic trench (s). After the trenches have been added to the plan, please submit the revision to DILP.

Should you have any questions, please don't hesitate to ask.

Thanks,

Hank

Hank Oswald

Howard County Health Department

Well and Septic Program

From: Family Puciloski <puciloskifamily@gmail.com>

Sent: Wednesday, February 2, 2022 11:35 AM

To: Oswald, Hank <hoswald@howardcountymd.gov>

Subject: Re: Site Visit 6032 Jerrys Drive

[Note: This email originated from outside of the organization. Please only click on links or attachments if you know the sender.]

Hank

I dropped the plat off to the permits office on Monday afternoon

Have you or someone in your office received it?

The gentleman at the DILP desk wasn't very nice and was even rude at times.

I am cautiously optimistic about my upcoming dealings with the DILP desk for our building permit.

Thank you

Anni

On Mon, Jan 31, 2022 at 11:08 AM Family Puciloski <puciloskifamily@gmail.com> wrote:

Hank

I took a picture with my phone

Let me know if this works

PROPERTY COORDINATE

POINT	NORTHING	EASTING	
45	559786.23	1346396.74	REBAR # (
46	559911.35	1346383.36	REBAR # (
58	560058.23	1347071.42	REI
67	559969.98	1347095.14	REBAR # (
98	560090.65	1347062.46	REI
316	560021.72	1346801.41	REI
317	559920.60	1346828.84	M
318	559989.30	1347089.95	M

TRAVERSE COORDINATES

POINT	NORTHING	EASTING	
300	559987.91	1346716.12	T
301	559896.41	1346536.54	T
302	559911.95	1346761.08	T
303	559959.96	1347139.68	T
304	560061.03	1347075.39	T
305	560018.02	1346844.99	T

Thanks

Anni

On Mon, Jan 31, 2022 at 8:07 AM Oswald, Hank <hoswald@howardcountymd.gov> wrote:

Hi Anni:

Good morning. You can drop off the plat at Department of Inspections License and Permits. Please let them know that the Health Department requested this plat showing the well and septic. Please mark one copy for Health Department. Also, would you be able to send me a copy via email, so I can look it over sooner (we aren't in the same building)? If you are not able to, then that's okay.

Thanks,

Hank

From: Family Puciloski <puciloskifamily@gmail.com>
Sent: Sunday, January 30, 2022 8:52 PM
To: Oswald, Hank <hoswald@howardcountymd.gov>
Subject: Re: Site Visit 6032 Jerrys Drive

[Note: This email originated from outside of the organization. Please only click on links or attachments if you know the sender.]

Hank

I would like to drop off the plat that has the well and septic clean out marked on it tomorrow

Where do I drop it off?

On Fri, Jan 21, 2022 at 11:54 AM Oswald, Hank <hoswald@howardcountymd.gov> wrote:

Will do. Thanks.

Sent from my Verizon, Samsung Galaxy smartphone
Get [Outlook for Android](#)

From: Family Puciloski <puciloskifamily@gmail.com>
Sent: Friday, January 21, 2022 11:25:39 AM
To: Oswald, Hank <hoswald@howardcountymd.gov>
Subject: Re: Site Visit [6032 Jerrys Drive](#)

[Note: This email originated from outside of the organization. Please only click on links or attachments if you know the sender.]

Tuesday I have a meeting from 1-2 but other than that I'm free in the afternoon.

Would you mind giving me a call when you are heading my way?

My cell is 443-865-8519

Thank you for working with me on this

Have a good weekend

Anni

On Fri, Jan 21, 2022 at 10:46 AM Oswald, Hank <hoswald@howardcountymd.gov> wrote:

Hi Anni:

I have something scheduled on Tuesday, but I may be able to get out there in the afternoon. The rest of the week is pretty booked. I will send an email when I'm on my way. Does that work for you?

Thanks,

Hank

From: Family Puciloski <puciloskifamily@gmail.com>
Sent: Friday, January 21, 2022 10:27 AM
To: Oswald, Hank <hoswald@howardcountymd.gov>
Subject: Re: Site Visit 6032 Jerrys Drive

[Note: This email originated from outside of the organization. Please only click on links or attachments if you know the sender.]

Good morning Hank

Unfortunately Mondays I am not home until after 4

I am home on Tuesday and can meet you after 9:30 (I am in a mandatory meeting until 9)

I am home Wednesday thru Friday as well with varying meeting schedules but some flexibility.

Let me know what works for you

Thank you

Anni

On Fri, Jan 21, 2022 at 9:50 AM Oswald, Hank <hoswald@howardcountymd.gov> wrote:

Hi Anni:

Good morning. My name is Hank Oswald. My supervisor is Jeff Williams. He wants me to conduct the site visit. It will only take a few minutes. I just need to put eyes on the well and septic system. Are you available next Monday January 24th sometime in the morning?

Thanks,

Hank

Hank Oswald, L.E.H.S.

Howard County Health Department

Well & Septic Program

410.313.1786

hoswald@howardcountymd.gov

A50442A
COUNTY#

SOIL PROFILE

0'
org red
sac l m
3
tan
salm
10%
frags
11

0'
org red
sa c
l m
3
tan sa
l m
5
20% frags

tan mica
sa l m
15% frags
10
HARD BOT

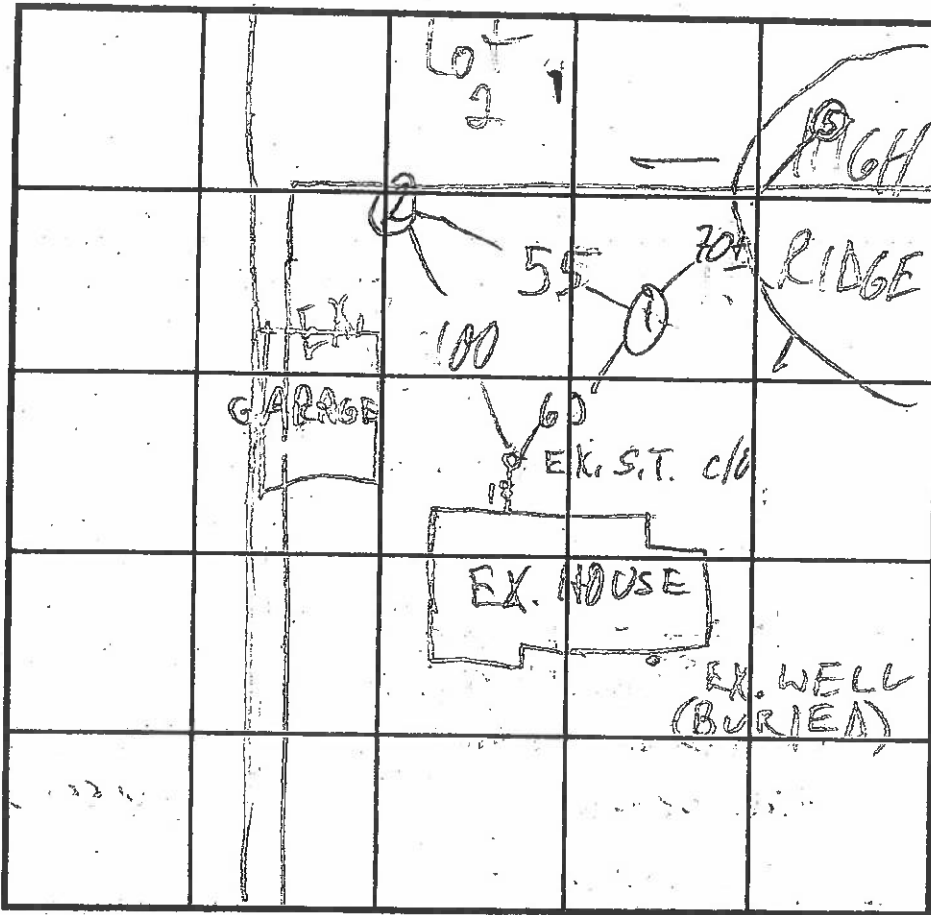

SOIL PROFILE

0'

JERRY'S DR INDICATE NORTH - NAME ADJOINING ROADWAY AS BASE LINE.

DATE	TEST NO.	DEPTH	PRE-WET		TEST - 1" DROP		TIME
			START	STOP	START	STOP	
1/9/95	1V	11	OK	see profile			
1/11/95	2V	10	OK	see profile			

REMARKS _____
 TYPE OF SOIL _____
 TESTED BY M. Ripkin ALSO PRESENT OK J. owner
 TRENCH DESIGN DATA: AVERAGE PERCOLATION TIME 47 min TRENCH WIDTH 3
 INLET DEPTH 3 MAXIMUM BOTTOM DEPTH 5 SQ. FT/BED: 180 ft

6/2024
6032 Jerrys Drive
Columbia, MD 21044
Septic Tank Abandonment



6/2024
6032 Jerrys Drive
Columbia, MD 21044
Septic Tank Abandonment



6/2024
6032 Jerrys Drive
Columbia, MD 21044
Septic Tank Abandonment



6/2024
6032 Jerrys Drive
Columbia, MD 21044
Septic Tank Abandonment



Oswald Jr, Woodin

From: Williams, Jeffrey
Sent: Wednesday, February 25, 2026 11:31 AM
To: Oswald Jr, Woodin
Subject: FW: 6032 Jerrys Dr (Detached Garage) 0Z42258825 & 1Z42259176

From: Williams, Jeffrey
Sent: Monday, August 12, 2024 7:54 AM
To: Family Puciloski <puciloskifamily@gmail.com>
Cc: Frank, Tamara <tfrank@howardcountymd.gov>; Huskins, Thomas <thuskins@howardcountymd.gov>; Sullivan, John <jsullivan@howardcountymd.gov>
Subject: RE: 6032 Jerrys Dr (Detached Garage) 0Z42258825 & 1Z42259176

Hello Mrs. Puciloski. The last thing I need is a receipt from the company that pumped out the septic tank before you crushed it. You can email it to me. Thanks

Jeff Williams
Deputy Director
Bureau of Environmental Health
Howard County Health Dept.
8930 Stanford Blvd. Columbia, MD 21045
410-313-4261
www.hchealth.org

DISCLAIMER: This e-mail is intended only for the individual to whom it is addressed. It may be used only in accordance with applicable laws. If you are not the intended recipient, you are strictly prohibited from reading, disseminating, distributing, or copying this message. If you received this e-mail by mistake, please notify the sender and destroy this e-mail

From: Family Puciloski <puciloskifamily@gmail.com>
Sent: Friday, July 12, 2024 9:00 AM
To: Williams, Jeffrey <jewilliams@howardcountymd.gov>
Cc: Blotzer Jr, William <wblotzer@howardcountymd.gov>; Frank, Tamara <tfrank@howardcountymd.gov>; Huskins, Thomas <thuskins@howardcountymd.gov>; Sullivan, John <jsullivan@howardcountymd.gov>
Subject: Re: 6032 Jerrys Dr (Detached Garage) 0Z42258825 & 1Z42259176

[Note: This email originated from outside of the organization. Please only click on links or attachments if you know the sender.]

Mr Williams
Attached (hopefully) are the pictures from the day the septic tank was crushed.

Currently there are machines and dumpsters in the yards that are for the removal of the original garage.

If you need to see the site please let us know so we can have the area cleared to meet you.

On Thu, Jun 27, 2024 at 10:25 AM Williams, Jeffrey <jewilliams@howardcountymd.gov> wrote:

Sounds good. We will make sure to coordinate and not just show up. Thanks

Jeff

From: Family Puciloski <puciloskifamily@gmail.com>

Sent: Thursday, June 27, 2024 9:55 AM

To: Williams, Jeffrey <jewilliams@howardcountymd.gov>

Cc: Blotzer Jr, William <wblotzer@howardcountymd.gov>; Frank, Tamara <tfrank@howardcountymd.gov>; Huskins, Thomas <thuskins@howardcountymd.gov>; Sullivan, John <jsullivan@howardcountymd.gov>

Subject: Re: 6032 Jerrys Dr (Detached Garage) 0Z42258825 & 1Z42259176

[Note: This email originated from outside of the organization. Please only click on links or attachments if you know the sender.]

Good Morning

Yes - we the homeowner crushed the tank.

I'll send the pictures over later today or this evening along with the receipt.

If you need to do a site visit we will need to plan accordingly as my husband or myself will need to be present.

I will appreciate your cooperation in this matter.

Thank you

Anni

On Thu, Jun 27, 2024 at 8:24 AM Williams, Jeffrey <jewilliams@howardcountymd.gov> wrote:

Hello. Are you saying the homeowners crushed and filled the tank, not the contractor? You can send me the pumping receipt and all pictures to me via email. We may need to do a site visit to look at it if it was not done by a contractor.

Jeff Williams

Deputy Director

Bureau of Environmental Health

Howard County Health Dept.

8930 Stanford Blvd. Columbia, MD 21045

410-313-4261

www.hchealth.org

DISCLAIMER: This e-mail is intended only for the individual to whom it is addressed. It may be used only in accordance with applicable laws. If you are not the intended recipient, you are strictly prohibited from reading, disseminating, distributing, or copying this message. If you received this e-mail by mistake, please notify the sender and destroy this e-mail

From: Family Puciloski <puciloskifamily@gmail.com>

Sent: Wednesday, June 26, 2024 2:49 PM

To: Williams, Jeffrey <jewilliams@howardcountymd.gov>

Cc: Blotzer Jr, William <wblotzer@howardcountymd.gov>; Frank, Tamara <tfrank@howardcountymd.gov>; Huskins, Thomas <thuskins@howardcountymd.gov>; Sullivan, John <jsullivan@howardcountymd.gov>

Subject: Re: 6032 Jerrys Dr (Detached Garage) 0Z42258825 & 1Z42259176

[Note: This email originated from outside of the organization. Please only click on links or attachments if you know the sender.]

Good afternoon

I have the receipt for the pumping out of the septic tank

We crushed the tank and there is rock used to fill it in (some is still here - we over ordered)

Drew has pictures on his phone of all the phases...

I will have the pictures sent to me so I can email them to you (please let me know who should get the pictures)

What paperwork do you need from us?

Thank you

Anni

On Wed, Jun 12, 2024 at 9:54 AM Williams, Jeffrey <jewilliams@howardcountymd.gov> wrote:

We typically look for documentation on letterhead from the contractor that crushed and filled the tank along with a pumping receipt. Did Erhardt crush and fill or did the homeowner? We need that documentation plus the pumping receipt.

Jeff Williams

Deputy Director

Bureau of Environmental Health

Howard County Health Dept.

8930 Stanford Blvd. Columbia, MD 21045

410-313-4261

www.hchealth.org

DISCLAIMER: This e-mail is intended only for the individual to whom it is addressed. It may be used only in accordance with applicable laws. If you are not the intended recipient, you are strictly prohibited from reading, disseminating, distributing, or copying this message. If you received this e-mail by mistake, please notify the sender and destroy this e-mail

From: Blotzer Jr, William <wblotzer@howardcountymd.gov>

Sent: Wednesday, June 12, 2024 8:58 AM

To: Family Puciloski <puciloskifamily@gmail.com>

Cc: Huskins, Thomas <thuskins@howardcountymd.gov>; Sullivan, John <jsullivan@howardcountymd.gov>; Williams,

Jeffrey <jewilliams@howardcountymd.gov>; Frank, Tamara <tfrank@howardcountymd.gov>
Subject: RE: 6032 Jerrys Dr (Detached Garage) OZ42258825 & 1Z42259176

Anni,

If Fogle did the septic abandonment, then they should have provided you with the required paperwork for Jeff Williams.

Erhardt's work is complete, we need nothing more from him.

The remaining building permit fees are \$230.67, but you should double check with the permit office.

I have no problem leaving the slab, we would consider that a patio. We don't require a permit for a patio. Double check with Tammy Frank to verify whether the slab is ok with Planning & Zoning.

Bill Blotzer

Supervisor – Building/Fire Protection Inspections

Howard County Inspection & Enforcement, DILP

7125 Riverwood Dr., Suite D2, Columbia, MD 21046

wblotzer@howardcounty.gov

410-313-1811

From: Family Puciloski <puciloskifamily@gmail.com>

Sent: Wednesday, June 12, 2024 7:11 AM

To: Blotzer Jr, William <wblotzer@howardcountymd.gov>

Cc: Huskins, Thomas <thuskins@howardcountymd.gov>; Sullivan, John <jsullivan@howardcountymd.gov>; Williams, Jeffrey <jewilliams@howardcountymd.gov>

Subject: Re: 6032 Jerrys Dr (Detached Garage) OZ42258825 & 1Z42259176

[Note: This email originated from outside of the organization. Please only click on links or attachments if you know the sender.]

APPLICATION

PERCOLATION TESTING

A 50443B

P _____

HOWARD COUNTY HEALTH DEPARTMENT
BUREAU OF ENVIRONMENTAL HEALTH
3525-H ELLICOTT MILLS DRIVE/ELLICOTT CITY, MARYLAND 21043
TELEPHONE: 313-2640

DISTRICT _____

DATE 12/12/94

TO: THE COUNTY HEALTH OFFICER
ELLICOTT CITY, MARYLAND

I HEREBY APPLY FOR THE NECESSARY TEST PRIOR TO APPLICATION FOR PERMIT TO CONSTRUCT (OR RECONSTRUCT) A SEWAGE DISPOSAL SYSTEM.

PROPERTY OWNER JOHN & LUCILLE PUCILOSKI

ADDRESS 6032 JERRY'S DRIVE, COLUMBIA ²¹⁰⁴⁴ PHONE (410) 997-5099

AGENT OR PROSPECTIVE BUYER SHANABERGER & LANE

ADDRESS 8726 TOWN & COUNTRY BLVD PHONE 461-9563

PROPERTY LOCATION: *PUCILOSKI PROPERTY Lot 2 (part of old lot 8)
(PREVIOUSLY) (EDWIN BASSLER SUBDIVISION No. 2) LOT NO. (8) (BLOCK 'A')

ROAD AND DESCRIPTION JERRY'S DRIVE, 1250' ± NORTH OF OWEN BROWN ROAD

TAX MAP 35 PARCEL # 178 GRID 12

SIZE OF LOT 65,760 ± OR 1.5 AC. ± TYPE BLDG. S.F.D.
(SINGLE FAMILY DWELLING OR COMMERCIAL)

THE SYSTEM INSTALLED UNDER THIS APPLICATION IS ACCEPTABLE ONLY UNTIL PUBLIC FACILITIES BECOME AVAILABLE. I FULLY UNDERSTAND THE FEE CONNECTED WITH THE FILING OF THIS PERC TEST APPLICATION IS NON-REFUNDABLE UNDER ANY CIRCUMSTANCES. I ALSO AGREE TO COMPLY WITH ALL M.O.S.H.A. REQUIREMENTS IN TESTING THIS LOT.

Julie A. Immler (SHANABERGER & LANE)
(SIGNATURE OF APPLICANT)

APPROVED BY _____ FOR _____ DATE _____

DISAPPROVED BY _____ FOR _____ DATE _____

HOLD PENDING FURTHER TESTS _____

REASONS FOR REJECTION OR HOLDING HOLD FOR PLAT MR 1/12/94 AND POSS. WET SEASON RETEST

PERCOLATION TEST PLAT/PRELIMINARY PLAT - TITLE OR I.D. # PUCILOSKI PROPERTY Lots 1 & 2 DATE 12-7-94

SITE DEVELOPMENT PLAN/FINAL PLAT - TITLE OR I.D. # _____ DATE _____

THIS IS NOT A PERMIT

A 50443B

COUNTY #

SOIL PROFILE

0' org brn
 4' sil cl lm
 10% frag
 tan sa
 6' lm
 gray patchy
 7' sil lm
 tan sa
 9' lm
 gray patchy
 coarse
 11 1/2' sand

②

0' org brn
 3' sil cl lm
 w/ some
 wh mica
 3' Si lm
 med. to dk.
 bra w/
 white patches
 mica sa
 1m
 5% frag

③

0' org si
 10' cl lm
 15% frag
 tan
 gray
 deep org
 sand
 WATER

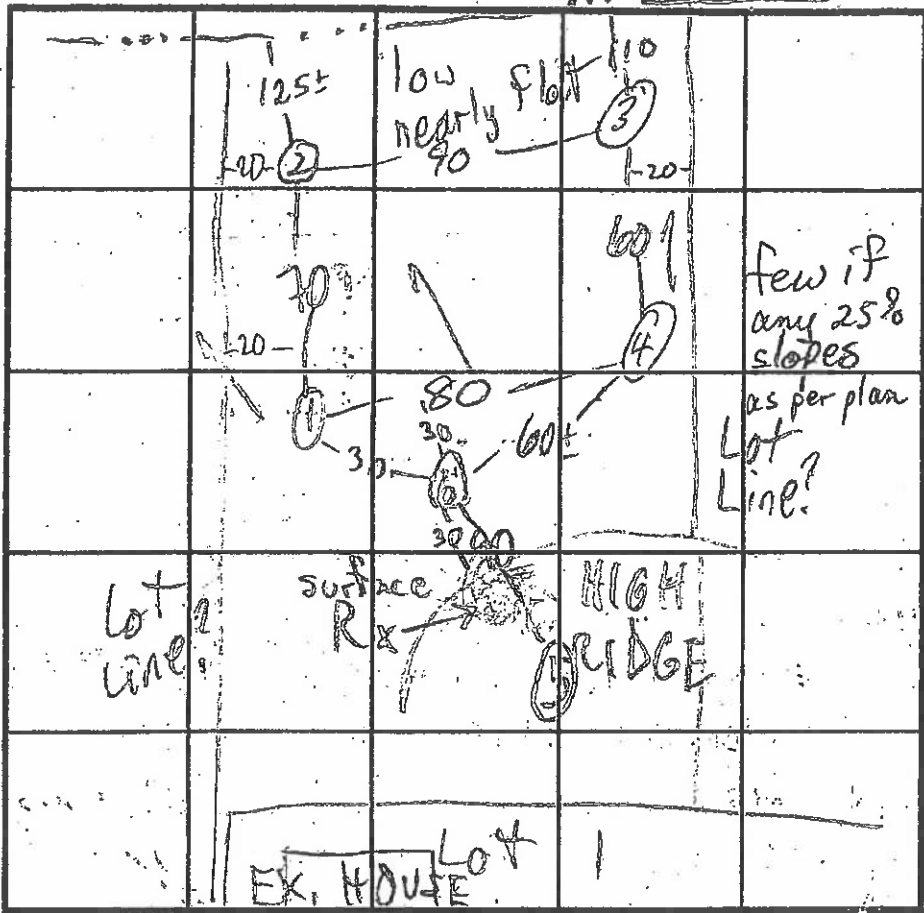

SOIL PROFILE

0' br org
 cl lm
 3' org gray
 mica
 sa lm
 20-25%
 hard
 saprolite
 frags
 HARD BOT

JERRY'S DR INDICATE NORTH - NAME ADJOINING ROADWAY AS BASE LINE.

DATE	TEST NO.	DEPTH	PRE-WET		TEST - 1" DROP		TIME	
			START	STOP	START	STOP		
1/9/95	1 S	5	1:03	1:04	1:04	1:07	3	
	1 M	8	12:44	12:49	12:44	12:58	9.5	
	1 V	11 1/2	see profile					
	2 S	4	11:25	11:32	11:32	11:42	10	
	2 V	11' 9"	see profile					
	3 S	3 1/2	11:50	12:05	11:14	SLOW		
	3 S	4	11:12	1:13	1:13	1:22	9	
	3 V	11	H ₂ O @ 10 1/2 RE-EVAL. @ WET SEASON					
	4 V	12 1/2	see profile					
	5 V	8	HARD BOT 30% large frags					
	6 V	9	OK, see profile backfilled prior to observation					

REMARKS: HOLE ③ HAS H₂O @ 10 1/2; OTHERS ALSO OF CONCERN

TYPE OF SOIL _____

TESTED BY M. Ripkin ALSO PRESENT DK Jr, owner

TRENCH DESIGN DATA: AVERAGE PERCOLATION TIME 9 TRENCH WIDTH 3

INLET DEPTH 2.5 MAXIMUM BOTTOM DEPTH 4.5 SQ. FT./BEDROOM 210

APPLICATION

PERCOLATION TESTING

HOWARD COUNTY HEALTH DEPARTMENT
BUREAU OF ENVIRONMENTAL HEALTH
3525-H ELLICOTT MILLS DRIVE/ELLICOTT CITY, MARYLAND 21043
TELEPHONE: 313-2640

PERCOLATION TESTING
PROPERTY JUST OUTSIDE SERVICE DISTRICT.
TEST FOR SEWERAGE 10,000 SQ FT EASEMENT
ON BOTH EXISTING LOT & NEW

A 50443A

P _____

DISTRICT _____

DATE 12/12/94

TO: THE COUNTY HEALTH OFFICER
ELLICOTT CITY, MARYLAND

APPLICANT AWARE THAT
ADEQUATE SITE CONDITIONS
FOR WELL & SEPTIC ON BOTH LOTS
WILL BE DIFFICULT TO ACHIEVE,
MAY BE ABLE TO TAKE DE
PUBLIC/PRIVATE
FACILITIES TO
MEET MIN. REQUIREMENTS

THEN WHY NOT ALL PUBLIC? (CW)

I HEREBY APPLY FOR THE NECESSARY TEST PRIOR TO APPLICATION FOR PERMIT TO CONSTRUCT (OR RECONSTRUCT) A SEWAGE DISPOSAL SYSTEM.

PROPERTY OWNER JOHN & LUCILLE PUCIOSKI

ADDRESS 6032 JERRYS DRIVE, COLUMBIA 21044 PHONE (410) 997-5099

AGENT OR PROSPECTIVE BUYER SHANABERGER & LANE

ADDRESS 8726 TOWN & COUNTRY BLVD. PHONE 461-9563

PROPERTY LOCATION: PUCIOSKI PROPERTY LOTS 1 & 2

SUBDIVISION (FORMERLY EDWIN BASSLER SUB. NO. 2 X LOTS) LOT NO. 1 (EX. HOUSE)

ROAD AND DESCRIPTION JERRYS DRIVE, 1,250' ± NORTH OF OWEN BROWN ROAD

NOTE: EXISTING HOUSE & SEPTIC SYSTEM

TAX MAP 35 PARCEL # 178 GR. 12

SIZE OF LOT 23,300 ft² OR 0.53 AC. ± TYPE BLDG. EX. S.F.D.
(SINGLE FAMILY DWELLING OR COMMERCIAL)

THE SYSTEM INSTALLED UNDER THIS APPLICATION IS ACCEPTABLE ONLY UNTIL PUBLIC FACILITIES BECOME AVAILABLE. I FULLY UNDERSTAND THE

FEE CONNECTED WITH THE FILING OF THIS PERC TEST APPLICATION IS NON-REFUNDABLE UNDER ANY CIRCUMSTANCES. I ALSO AGREE TO

COMPLY WITH ALL M.O.S.H.A. REQUIREMENTS IN TESTING THIS LOT. Julie A. Bummel (SHANABERGER & LANE)
(SIGNATURE OF APPLICANT)

APPROVED BY _____ FOR _____ DATE _____

DISAPPROVED BY _____ FOR _____ DATE _____

HOLD PENDING FURTHER TESTS _____

REASONS FOR REJECTION OR HOLDING PERC OK, HOLD FOR PLAT MR 1/12/94

PERCOLATION TEST PLAT/PRELIMINARY PLAT - TITLE OR I.D. # PUCIOSKI PROPERTY LOTS 1 & 2 DATE 12-7-94

SITE DEVELOPMENT PLAN/FINAL PLAT - TITLE OR I.D. # _____ DATE _____

THIS IS NOT A PERMIT

A50443A
COUNTY #

SOIL PROFILE

0'
org red
sac 1m
3'
tan
sa 1m
10% frags
11'

0'
org red
sa cl
1m
3'

tan sa
1m
5' 20% frags

tan mica
sa 1m
15% frags

10' HARD BOT

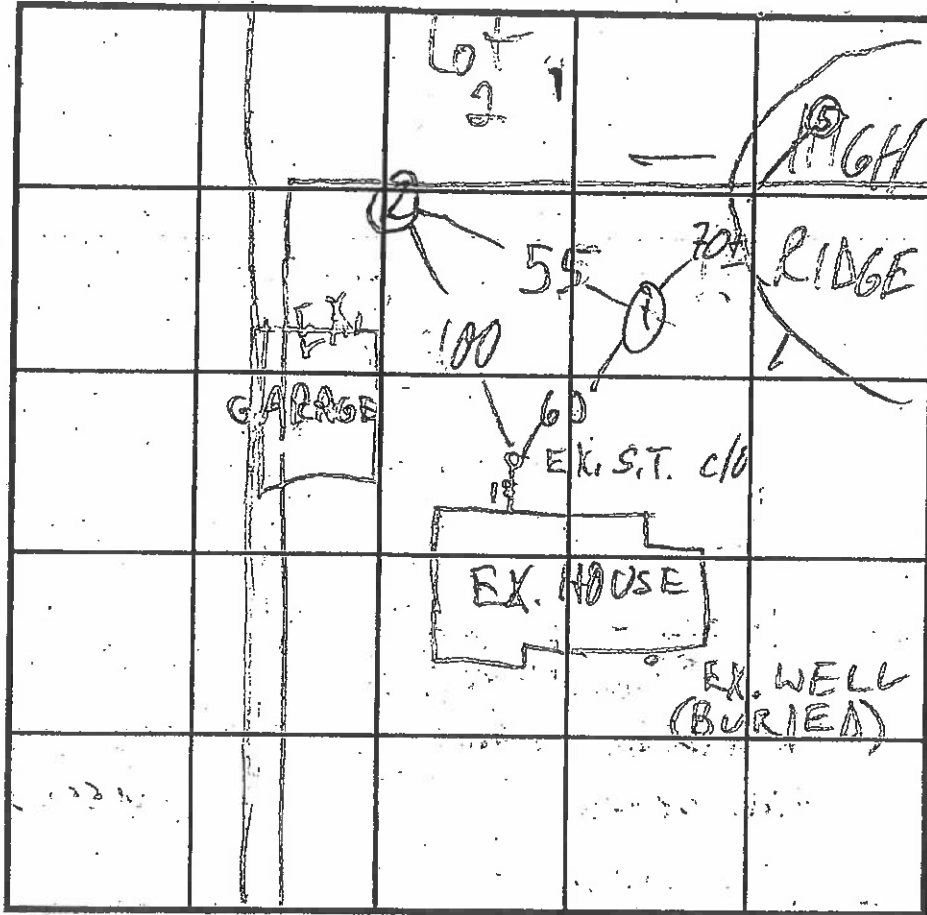

SOIL PROFILE

0'

JERRY'S DR INDICATE NORTH - NAME ADJOINING ROADWAY AS BASE LINE.

DATE	TEST NO.	DEPTH	PRE-WET		TEST - 1' DROP		TIME
			START	STOP	START	STOP	
1/19/95	1V	11	OK	see profile			
1/19/95	2V	10	OK	see profile			

REMARKS _____
 TYPE OF SOIL _____
 TESTED BY M. Ripkin ALSO PRESENT OK J. owner
 TRENCH DESIGN DATA: AVERAGE PERCOLATION TIME 47 min TRENCH WIDTH 3
 INLET DEPTH 3 MAXIMUM BOTTOM DEPTH 5 SQ. FT/BED: 180 ft



HOWARD COUNTY HEALTH DEPARTMENT

Joyce M. Boyd, M.D., County Health Officer

January 19, 1995

Mr. and Mrs. John Puciloski
6032 Jerry's Drive
Columbia, Maryland 21044

RE: Percolation Test Results
Application Numbers: A50443A & A50443B
Proposed Use: Subdivision
Property ID: Puciloski Property-Lots 1 & 2
Jerry's Drive

Dear Mr. and Mrs. Puciloski:

Percolation testing conducted January 9, 1995 on the above referenced property indicated limited satisfactory soil conditions. Shallow water table was encountered in one of the lower test holes; soil profiles in other test holes were suggestive of potential water table limitations. Copies of the percolation test results are enclosed.

Further review is contingent upon submission by a registered engineer of a percolation certification plat showing actual locations and elevations of all excavated test holes and a suitable house and well site. The plat should also include the location of all existing wells and septic systems on the property as well as the location of any other relevant features such as streams, swales, or existing structures. A note must be included certifying that all wells and septic systems within 100 feet of property boundaries have been shown. It is requested that the land surveyor provide confirmation of any 25% slope within the proposed sewage area or within 25 feet of that sewage area.

It is suggested that the sewage easement be platted as high on the lot as possible. Follow-up testing in the wet season may or may not be necessary prior to a final determination.

This plat should be submitted within sixty (60) days to allow field verification if necessary. If you have any questions relative to this matter, please contact me at the above address or by calling 313-2640.

Very truly yours,

Mark E. Rifkin, R. S.
Water and Sewerage Program

MER: jr

cc: Tax Assessment Office
Shanaberger & Lane
File

Bureau of Environmental Health
3525-H Ellicott Mills Drive Ellicott City, Maryland 21043-4544
Water and Sewerage, Permits (410) 313-2640 Community Environmental Health (410) 313-2642
Director (410) 313-2645 TDD (410) 313-2323

- 3. B.R.L. DESIGNATES BUILDING RESTRICTION LINE.
- DESIGNATES LIMIT OF DISTURBANCE.
- |-|-|-|- DESIGNATES BREAK IN LINE.
- SF-SFI DESIGNATES SILT FENCE.
- 4. TOTAL AREA DISTURBED: 12,100 sq ft.
- 5. GRAVITY SEWER SERVICE TO BASEMENT IS AVAILABLE.
- 6. THIS LOT IS SERVED BY PUBLIC WATER.
- 7. THIS LOT IS SUBJECT TO MP-89-112 WHICH WAS
- 8. THIS PROPERTY IS ZONED R-20.

7/31/02 - Proposed deck on SRV

8001379757

PRIVATE SEPTIC AREA APPROVED WITH F-015-161 (PLAT No. 12076)

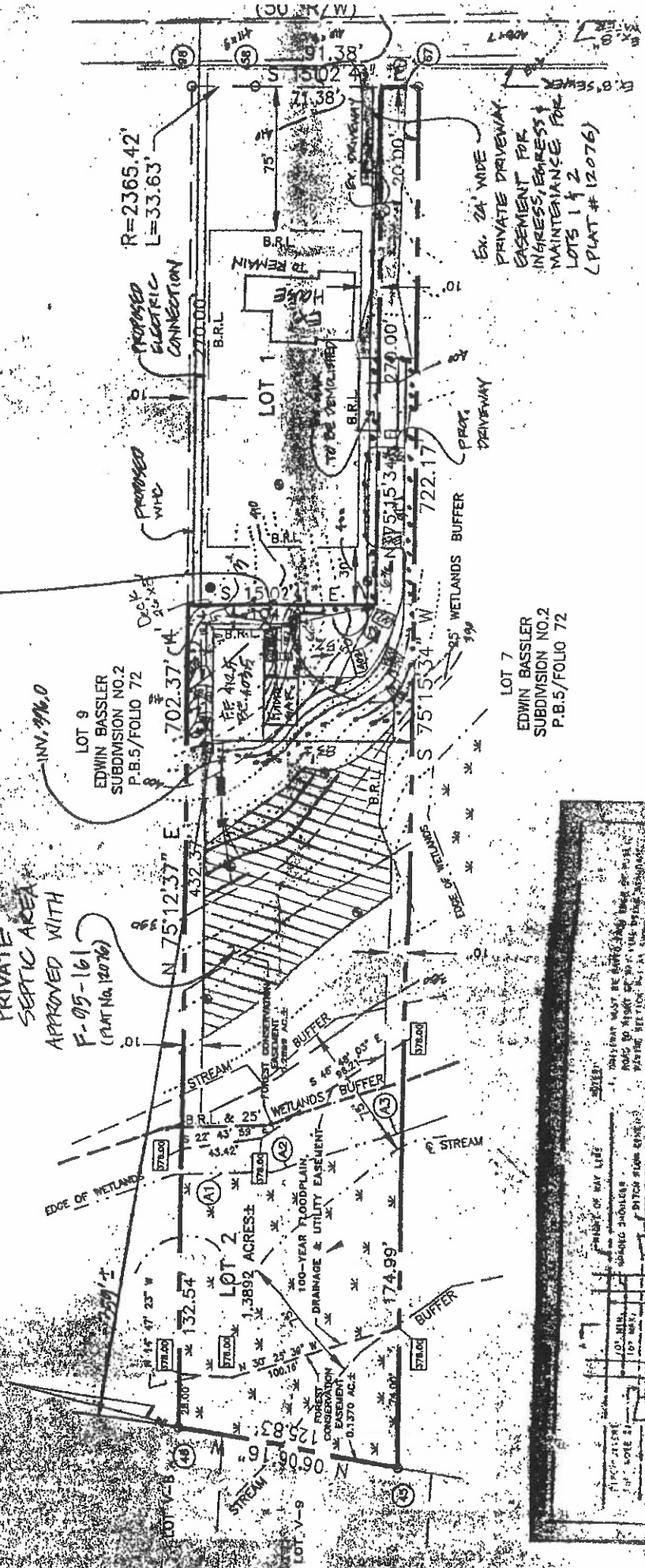

LOT 7
EDWIN BASSLER
SUBDIVISION NO. 2
P.B.5/FOLIO 72

