

HOWARD COUNTY
PERMIT APPLICATION

PERMIT NUMBER
B07002520

Building Address 17535 Woodcamp Road
Mount Airy, MD 21771
Suite/Apt. #: _____ SDP/WP/Petition #: _____
Census Tract _____ Subdivision Woodcamp Farm
Section _____ Area _____ Lot 12
Tax Map _____ Parcel _____ Grid _____
Zoning _____ Map Coordinates _____ Lot size _____

Property Owner's Name Walt Stevens
Address SAME
City _____ State _____ Zip Code _____
Home Phone _____ Work Phone _____
Applicant's Name & Mailing Address, (if other than stated hereon):
Phone _____ Fax _____

Existing Use _____
Proposed Use _____
Estimated Construction Cost \$ 17,000.00
Description of Work Construct Deck over
existing patio 496 sq ft
16x29 with Bumpout

Contractor Company TML Construction
Contact Person JEFF WAY
Address 3806 Prices Distillery Rd
City Tigonsville State MD Zip Code 21754
License No. 77575
Phone (240) 372-0810 Fax N/A

Occupant or Tenant Walt Stevens
Contact Name Above
Address SAME
City _____ State _____ Zip Code _____
Phone _____ Fax _____

Engineer or Architect Company _____
Contact Person _____
Address _____
City _____ State _____ Zip Code _____
Phone _____ Fax _____

BUILDING DESCRIPTION - COMMERCIAL

BUILDING DESCRIPTION - RESIDENTIAL

Building Characteristics
Height: 18"
No. of stories: Ground Level
Gross area, sq. ft. per floor: 496 sq ft
Use group: _____
Construction type:
 Reinforced Concrete
 Structural Steel
 Masonry
 Wood Frame
 State Certified Modular

Utilities
Water Supply:
 Public
 Private
Sewage Disposal:
 Public
 Private
Electric Yes No
Gas Yes No
Heating System:
Electric Oil
Natural Gas
Propane Gas
Sprinkler system: N/A
 Full
 Partial
 Other Suppression
 # of Heads

Building Characteristics
SF Dwelling SF Townhouse
Depth Width
1st floor: _____
2nd floor: _____
Basement:
Finished Basement Unfinished Basement
Crawl space Slab on Grade
No. of Bedrooms _____
Height: _____
Multi-family dwellings:
No. of efficiency units: _____
No. of 1 BR units: _____
No. of 2 BR units: _____
No. of 3 BR units: _____
Other Structure: _____
Dimensions: _____
Footings: _____
Roof Height: _____
 State Certified Modular
 Manufactured Home

Utilities
Water Supply:
 Public
 Private
Sewage Disposal:
 Public
 Private
Electric Yes No
Gas Yes No
Heating System:
Electric Oil
Natural Gas
Propane Gas
Sprinkler system: N/A
 NFPA #13D
 NFPA #13R
 Other:

THE UNDERSIGNED HEREBY CERTIFIES AND AGREES AS FOLLOWS: (1) THAT HE/SHE IS AUTHORIZED TO MAKE THIS APPLICATION; (2) THAT THE INFORMATION IS CORRECT; (3) THAT HE/SHE WILL COMPLY WITH ALL REGULATIONS OF HOWARD COUNTY WHICH ARE APPLICABLE THEREON; (4) THAT HE/SHE WILL PERFORM NO WORK ON THE ABOVE REFERENCED PROPERTY NOT SPECIFICALLY DESCRIBED IN THIS APPLICATION; (5) THAT HE/SHE GRANTS COUNTY OFFICIALS THE RIGHT TO ENTER ON TO THIS PROPERTY FOR THE PURPOSE OF INSPECTING THE WORK PERMITTED AND POSTING NOTICES.

Applicant's Signature [Signature]
Title/Company OWNER TML CONSTRUCTION

Print Name JEFF WAY
Date 6/21/07

Checks payable to: **DIRECTOR OF FINANCE OF HOWARD COUNTY**
** PLEASE WRITE NEATLY AND LEGIBLY. **

FOR OFFICE USE ONLY

APPROVAL	DATE	REMARKS/REVISION	PROPERTY ID#
Land Developer: DPZ			
State Notary			
Building Official			
Day Engineer: DPZ			
Health	<u>6/21/07</u>	<u>R. Bunker</u>	
Fire Protection			
Is Sediment Control approval required prior to issuance?	YES <input type="checkbox"/> NO <input type="checkbox"/>		
CONTINGENCY CONSTRUCTION START: <input type="checkbox"/>			
ONE STOP SHOP: <input type="checkbox"/>			
Distribution of Copies	White: Building Official	Green: LBD, DPZ	Yellow: DED, DPZ
	Pink: Health		Gold: SHA

WARD and wife, MARGARET HOWARD

Lot 12, WOODCAMP FARM as recorded in Plat No. 4704, one of the Plat Records of Howard County, Maryland, also locally known as 17535 Woodcamp Road SE, Mt. Airy, Maryland.

1" = 100'

IN SURVEY:
WOODCAMP FARM
Lot 12, Howard County,
Maryland Plat Records

APPROVED

WALK-THRU BUILDING PERMIT

BP# 1307002520 A#

APP. SAN *FB* DATE: *6/21/2007*

DESC. OF WORK: *16' x 29' Deck*

over existing patio, as shown
630.00

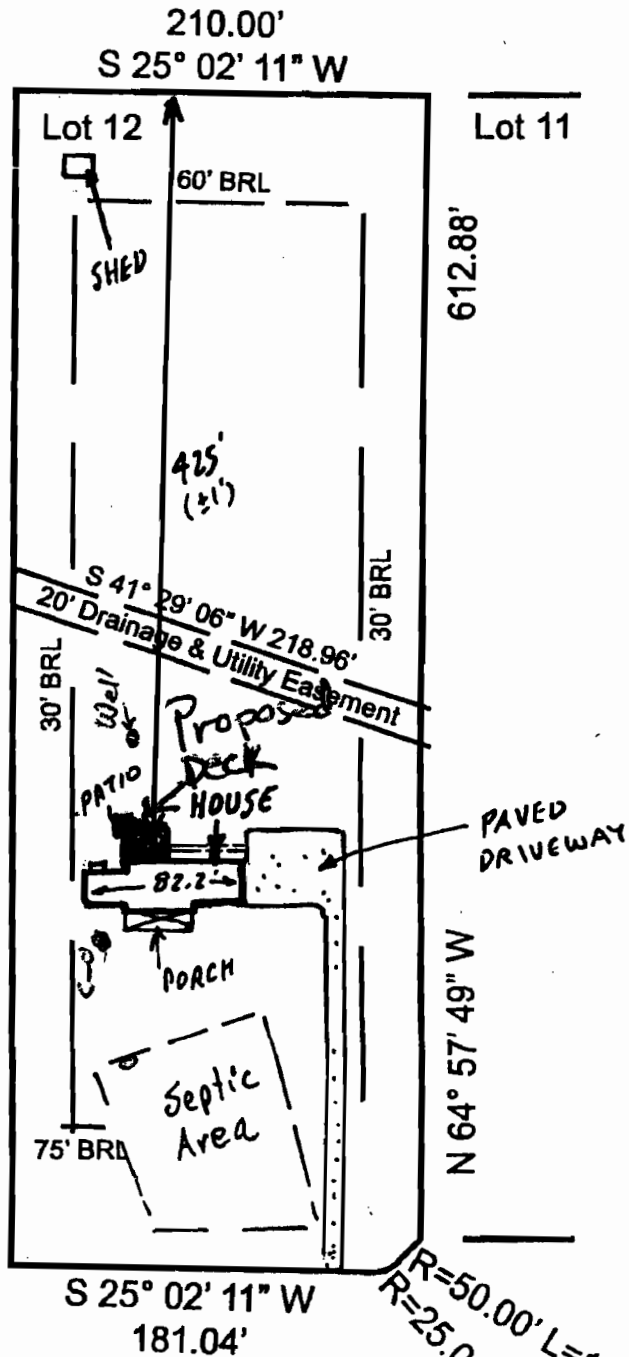

AND/OR FLOOD ZONE
TAKEN FROM AVAILABLE