

Bureau of Environmental Health
 8930 Stanford Boulevard, Columbia, MD 21045
 Main: 410-313-2640 | Fax: 410-313-2648
 TDD 410-313-2323 | Toll Free 1-866-313-6300
www.hchealth.org
 Facebook: www.facebook.com/hocohealth

Maura J. Rossman, M.D., Health Officer

RECEIPT DATE: 1/9/26 **ONSITE SEWAGE DISPOSAL SYSTEM** P 590315

INSTALLATION APPROVAL DATE: 2/18/2026 **PERMIT** A _____

SEWER HOUSE CONNECTION

PROPERTY ADDRESS: 1734 Brickell Way

SUBDIVISION: Brickell Property LOT: 8 TAX ID: _____

CONTRACTOR: South Carroll Backhoe EMAIL: _____

CONTRACTOR ADDRESS: 4410 Salem Bottom Road, Westminster, MD 21157 PHONE: 410-596-3618

PROPERTY OWNER: NVR. Inc. EMAIL: _____

OWNER ADDRESS: 7080 Samuel Morse Drive, Columbia, MD 21046 PHONE: 301-432-6611

NUMBER OF BEDROOMS: 5 CONNECTED TO PUBLIC WATER: YES NO

LOCATION:	INSTALL 4" SEWER LINE PER APPROVED SITE PLAN.
NOTES:	Shared Septic System

ISSUED BY: Robert Freemon ISSUE DATE: 1/9/26 EXPIRATION DATE: 1/9/27

NOTE:

CONTRACTOR REGISTERED WITH THE STATE OF MD ON-SITE WASTEWATER PROFESSIONALS BOARD: CONFIRMED

NOTE: HOWARD COUNTY BUREAU OF UTILITIES APPROVAL OF GRINDER PUMP INSTALLATION IS REQUIRED PRIOR TO SEPTIC PERMIT APPROVAL

NOTE: CONTRACTOR MUST SCHEDULE AN INSPECTION AND GAIN APPROVAL OF ALL COMPONENTS PRIOR TO COVERING

NOTE: AN ELECTRICAL PERMIT IS REQUIRED FOR INSTALLATION OF ANY ELECTRICAL COMPONENTS OF THE SYSTEM

**NEITHER THE HOWARD COUNTY COUNCIL NOR THE HEALTH DEPARTMENT IS RESPONSIBLE FOR THE SUCCESSFUL OPERATION OF ANY SYSTEM.
 PERMITTEE RESPONSIBLE FOR OBTAINING FINAL APPROVAL ON THIS PERMIT.
 CALL 410-313-1771 FOR INSPECTION OF SEPTIC SYSTEM.**

1" = 50'

NOT TO SCALE

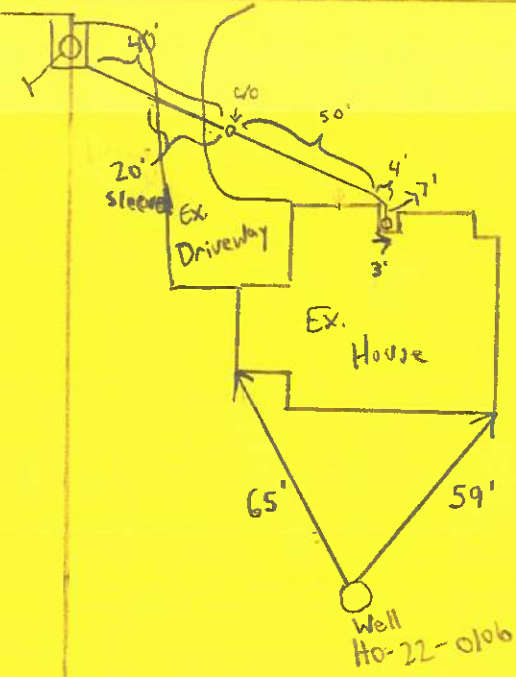

ROAD NAME

TRENCH/DRAINFIELD DATA

WIDTH	INLET	BOTTOM
N/A	N/A	N/A
NUMBER OF TRENCHES	_____	
TOTAL LENGTH	_____	
ABSORPTION AREA	_____	
DISTRIBUTION BOX LEVEL	_____	
DISTRIBUTION BOX BAFFLE	_____	
DISTRIBUTION BOX PORT	✓	

SEPTIC TANK DATA

SEPTIC TANK 1 LEVEL	N/A
MANUFACTURER	_____
CAPACITY	_____ GAL
SEAM LOC	_____
TANK LID DEPTH	_____
BAFFLES	_____
BAFFLE FILTER	_____
MANHOLE LOC	_____
6" PORT LOC	_____
WATERTIGHT TEST	_____
SLOTTED	_____
DATE ON LID	_____
PUMP/SEPTIC TANK LEVEL	N/A
MANUFACTURER	_____
CAPACITY	_____ GAL
SEAM LOC	_____
TANK LID DEPTH	_____
BAFFLES	_____
BAFFLE FILTER	_____
MANHOLE LOC	_____
6" PORT LOC	_____
WATERTIGHT TEST	_____
SLOTTED	_____
DATE ON LID	_____

SEPTIC CONTRACTOR ONSITE INSTALLING SYTEM: Drew Schissler
 SEPTIC CONTRACTOR ONSITE LICENSED WITH THE STATE OF MD: YES/NO

PRE-CONSTRUCTION NOTES:

CONTROL PANEL DATA

CONTROL PANEL HEIGHT (MIN 30")	N/A
INSPECTION DATE	N/A
INSPECTION: PASS/FAIL (CIRCLE ONE)	_____

INSTALLATION NOTES:

1/30/26 Have 30' of line completed from grinder pit up past the driveway. 20' of sleeves installed underneath driveway portion. Contractor broke his back because of heavy rock. These connections is made just has to dig rest of line. Cleanout installed past driveway. Contractor confirmed 2.1 Fall. Contractor dig through rocks for remaining 40' of pipe. Cleanout installed near house, and 2 45" turns installed. Schedule 40 pipe used OK to kill bill. **DPW** need start-up from DPW 2/19/2026 start-up of grinder pump email construction request from DPW **DPW**

FINAL INSPECTOR [Signature] DATE OF APPROVAL 2/19/2026

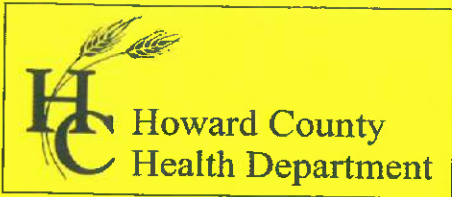

Bureau of Environmental Health
 8930 Stanford Boulevard, Columbia, MD 21045
 Main: 410-313-2640 | Fax: 410-313-2648
 TDD 410-313-2323 | Toll Free 1-866-313-6300
www.hchealth.org
 Facebook: www.facebook.com/hocohealth

Maura J. Rossman, M.D., Health Officer

RECEIPT DATE: 1/9/26 **ONSITE SEWAGE DISPOSAL SYSTEM** P 590315--A
 INSTALLATION
 APPROVAL DATE: 2/13/26 **PERMIT** A _____
SEWER HOUSE CONNECTION

PROPERTY ADDRESS: 1739 Brickell Way
 SUBDIVISION: Brickell Property LOT: 7 TAX ID: _____
 CONTRACTOR: South Carroll Backhoe EMAIL: _____
 CONTRACTOR ADDRESS: 4410 Salem Bottom Road, Westminster, MD 21157 PHONE: 410-596-3618
 PROPERTY OWNER: NVR. Inc. EMAIL: _____
 OWNER ADDRESS: 7080 Samuel Morse Drive, Columbia, MD 21046 PHONE: 301-432-6611

NUMBER OF BEDROOMS: 5 CONNECTED TO PUBLIC WATER: YES NO

LOCATION:	INSTALL 4" SEWER LINE PER APPROVED SITE PLAN.
NOTES:	Shared Septic System

ISSUED BY: Robert Freemon ISSUE DATE: 1/9/26 EXPIRATION DATE: 1/9/27

- NOTE:**
 CONTRACTOR REGISTERED WITH THE STATE OF MD ON-SITE WASTEWATER PROFESSIONALS BOARD: CONFIRMED
- NOTE:** HOWARD COUNTY BUREAU OF UTILITIES APPROVAL OF GRINDER PUMP INSTALLATION IS REQUIRED PRIOR TO SEPTIC PERMIT APPROVAL
- NOTE:** CONTRACTOR MUST SCHEDULE AN INSPECTION AND GAIN APPROVAL OF ALL COMPONENTS PRIOR TO COVERING
- NOTE:** AN ELECTRICAL PERMIT IS REQUIRED FOR INSTALLATION OF ANY ELECTRICAL COMPONENTS OF THE SYSTEM

**NEITHER THE HOWARD COUNTY COUNCIL NOR THE HEALTH DEPARTMENT IS RESPONSIBLE FOR THE SUCCESSFUL OPERATION OF ANY SYSTEM.
 PERMITTEE RESPONSIBLE FOR OBTAINING FINAL APPROVAL ON THIS PERMIT.
 CALL 410-313-1771 FOR INSPECTION OF SEPTIC SYSTEM.**

1" ≈ 50'
NOT TO SCALE

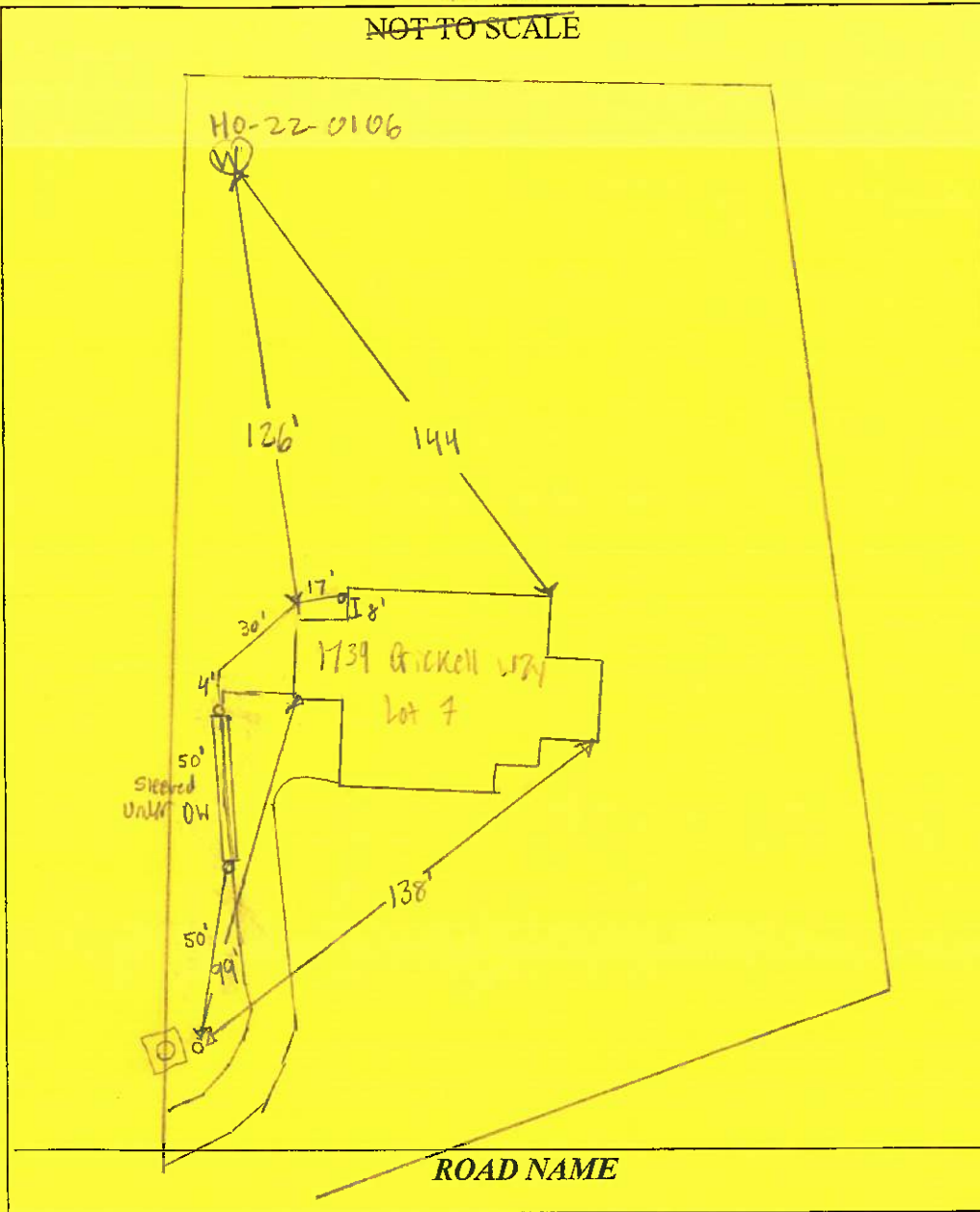

TRENCH/DRAINFIELD DATA

WIDTH	INLET	BOTTOM
_____	_____	_____
NUMBER OF TRENCHES	_____	
TOTAL LENGTH	_____	
ABSORPTION AREA	_____	
DISTRIBUTION BOX LEVEL	_____	
DISTRIBUTION BOX BAFFLE	_____	
DISTRIBUTION BOX PORT	_____	

SEPTIC TANK DATA

SEPTIC TANK 1 LEVEL _____

MANUFACTURER _____

CAPACITY _____ GAL

SEAM LOC _____

TANK LID DEPTH _____

BAFFLES _____

BAFFLE FILTER _____

MANHOLE LOC _____

6" PORT LOC _____

WATERTIGHT TEST _____

SLOTTED _____

DATE ON LID _____

PUMP/SEPTIC TANK LEVEL _____

MANUFACTURER _____

CAPACITY _____ GAL

SEAM LOC _____

TANK LID DEPTH _____

BAFFLES _____

BAFFLE/FILTER _____

MANHOLE LOC _____

6" PORT LOC _____

WATERTIGHT TEST _____

SLOTTED _____

DATE ON LID _____

SEPTIC CONTRACTOR ONSITE INSTALLING SYTEM: Draw Schissler
 SEPTIC CONTRACTOR ONSITE LICENSED WITH THE STATE OF MD: YES NO

PRE-CONSTRUCTION NOTES:
1/9/2026 - Plans Approved. RSP

CONTROL PANEL DATA

CONTROL PANEL HEIGHT _____
 (MIN 30")

INSPECTION DATE _____

INSPECTION: PASS/FAIL (CIRCLE ONE)

* NOTE: AS of 2/12/26 - the location of the SHC has changed from the location on the approved septic connection permit dated 1/8/26

INSTALLATION NOTES:
 1/29/2026 - Installer onsite for inspection. 50' of sewer line sleeved under driveway. 17' of line sleeved crossing water line. 2% fall achieved. Reinspect for sleeved sewer crossing water line & connection to house foundation. SP 2/2/26 - inspection completed w/ installer. sewer line sleeved w/ added seal using Fernox-see-nic in file. water line was severed during this installation. contractor stated that the well (water) line would be repaired by a different company and called in for inspection. reinspection required for SHC. SP 2/13/26. Sewer house connection made. line is sleeved above the well line and is sealed with rubber Fernox. Water line repaired and sleeved SP

FINAL INSPECTOR M Burns DATE OF APPROVAL 2/13/26

2/3/26

* House Connection made at a different location.
See As-built for accurate sewer house connection drawing. **(16)**

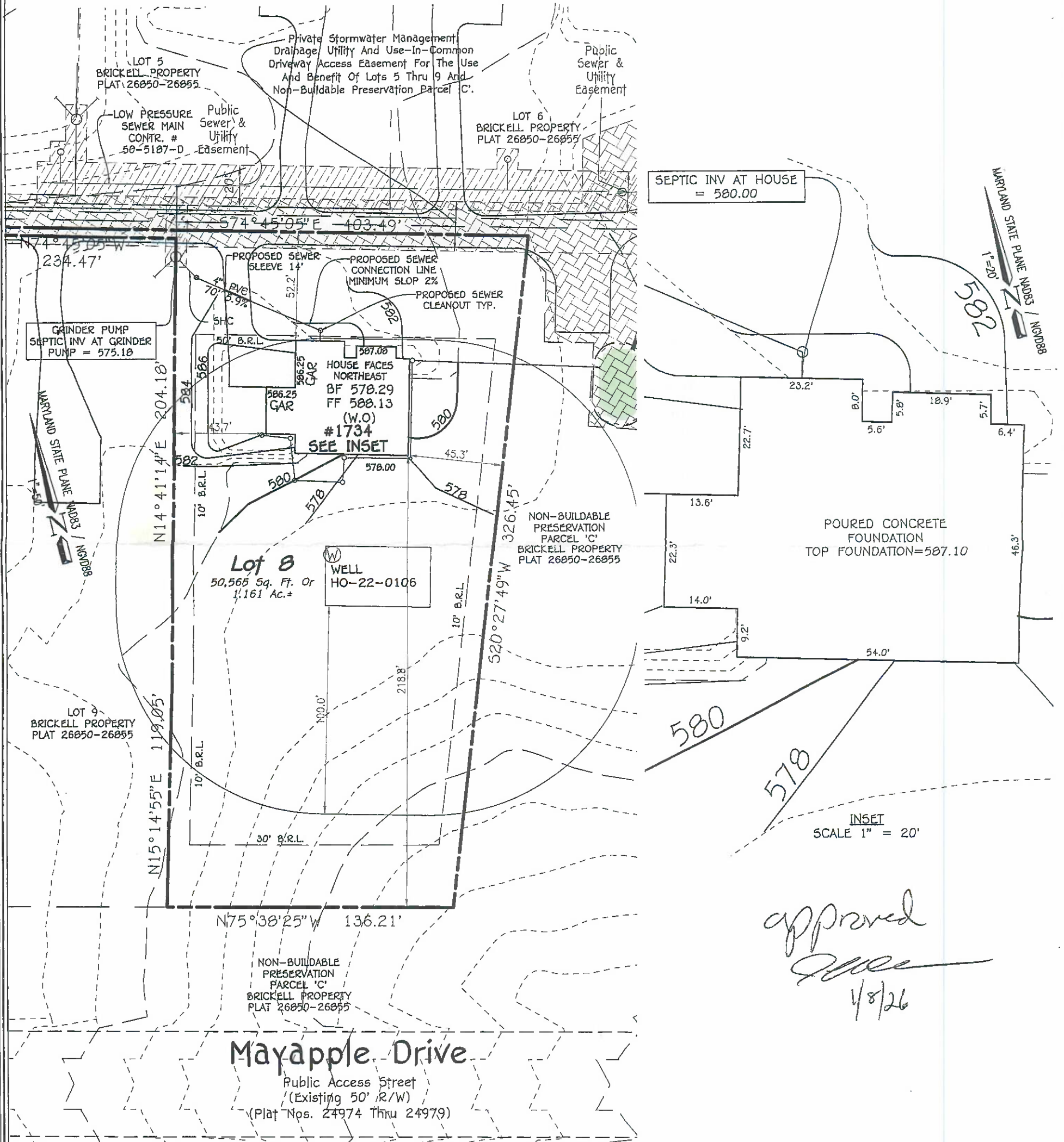

SEPTIC INV AT HOUSE = 580.00

INSET
SCALE 1" = 20'

approved
[Signature]
1/8/26

CONTRACTOR IS RESPONSIBLE FOR MEETING HOWARD COUNTY STANDARD DETAILS E-2.01 THROUGH E-2.06 AS APPROPRIATE.

PLAN TO ACCOMPANY PLUMBING CONNECTION PERMIT/SEPTIC PERMIT

#1734 BRICKELL WAY
TAX MAP: 10, GRID: 1, PARCEL 274, LOT 8
3RD ELECTION DISTRICT
HOWARD COUNTY, MARYLAND
SCALE= 1"=40' 50' 1/7/2026
SHEET 1 OF 1

FISHER, COLLINS & CARTER, INC.
CIVIL ENGINEERING CONSULTANTS & LAND SURVEYORS
CENTENNIAL SQUARE OFFICE PARK - 10272 BALTIMORE NATIONAL PIKE
ELLCOTT CITY, MARYLAND 21042
(410) 461 - 2855