

Record Detail * (This section is required.)

Permit Type Permit Number Opened Date

Description of Work

[check spelling](#)

Address * (This section is required.)

Search Reset Clear Get Parcel & Owner

Street # Street Name Street Type

Unit Type Unit # X Coordinate Y Coordinate

City State Zip Code Primary

Parcel * (This section is required.)

Search Reset Clear Get Address & Owner

GIS ID *	Parcel	Parcel Area	Land Value	Improved Value	Exemption Value	Plan Area
11061295	140	1.11	362300	1370400	1008100	RURAL

Legal Description
IMPS1.112 A.[]3651 FOLLY QUARTER RD[]

[check spelling](#)

Block	Lot	Census Tract	Council Dist	Inspection Dist	Supervisor Dist	Map #	DAP Zone
		603000	5				
Plan Area	State Tax Id	Subdivision Name					
	1403340627						
Section	Area	Tax Map					
		23					
Grid	Zoning District	ADC Map					
23-9	RC-DEO	4814-D7					
SDP No.	Final Plan No.	WP File No.					
Record Plat No.	WS Contract No.	FDP No.	Primary				
			Yes				
Owner Occupied	Year Built	Historic District					
<input type="radio"/> Yes <input type="radio"/> No	2022	<input type="radio"/> Yes <input checked="" type="radio"/> No					
Historic District Registry No.	Stat Area	Flood Plain					
	3-09A	<input type="radio"/> Yes <input checked="" type="radio"/> No					
Building No							

Owner * (This section is required.)

Search Reset Clear

Name *
ATALLJ

Address Line 1
3651 FOLLY QUARTER RD

Address Line 2

Address Line 3

8/6/25 - review as part of request from applicant but it hasn't come to the HD yet and is still in application - acceptance in DLP excel - can't add my comments yet (LL)

8/8/25 Approved (LL)

Mail City
ELLICOTT CITY
Mail State
MD
Mail Zip Code
.21042
Phone
443-610-7514
Primary
Yes
E-mail

Cell Number Fax Number

Professionals (This section is not required.)

License # * Business Name
20100102776
License Type * First Name Middle Name Last Name
Propane Gs ✓ ROBERT FRANCIS HINKLEMAN
Primary Address Line 1
No ✓ 5260 WESTVIEW DR., STE. 200
Address Line 2
City State ZIP Code
FREDERICK MD 21703
Phone 1 Phone 2 Fax
410-652-0050 855-965-5577
E-mail
RHINKLEMAN@THOMPSONGAS.COM

Applicant (This section is not required.)

Search As Owner As Lic. Prof As Contact

Type * First Name MI Last Name
Applicant ✓ MICHELLE CLANCY
Relationship Full Name
Applicant ✓ MICHELLE CLANCY
Primary Organization Name
Yes ✓ APPLIED & APPROVED PERMITS LLC
Street Address
P.O. BOX 310
Address Line 2
City State Zip Code
PERRY HALL MD ✓ 21128
Phone Cell Fax
443-340-1229
E-mail *
MICHELLE@APPLIEDANDAPPROVED.COM

Addtl Info

Est Construction Cost * Housing Units * Number of Buildings * Public Owned
1500 0 0 No
Construction Type
--Select--

TANK INFORMATION

RESIDENTIAL TANK INFORMATION

Capital Project-No Fee * Capital Project Number Fee Exempt * Roadside Tree Project Permit * Roadside Tree Permit #
 Yes No (Text) Yes No Yes No (Text)
Existing Use * Number of Tanks Installed * Number of Tanks Removed *
SFD ✓ 0 (Number) 0 (Number)

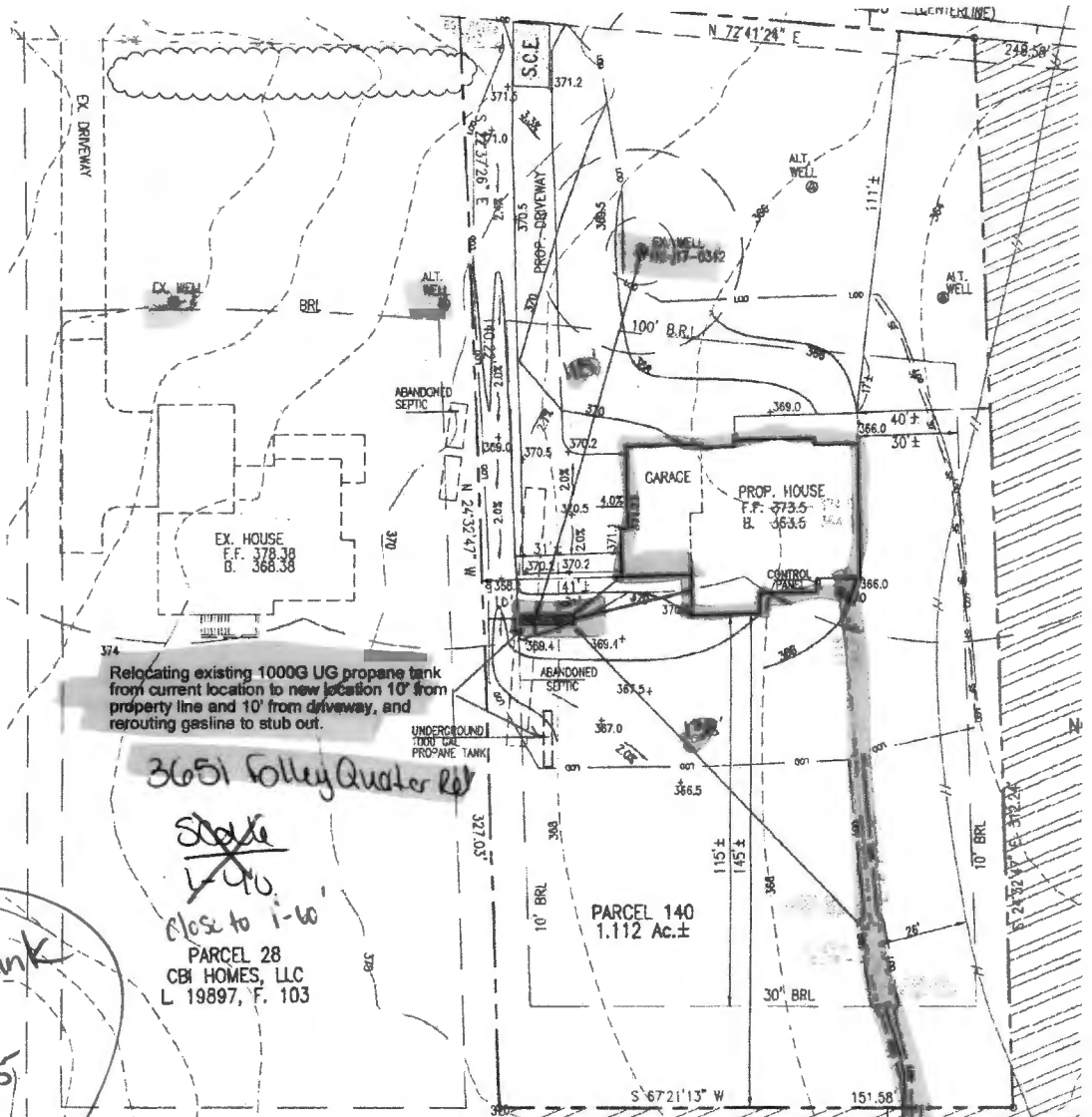
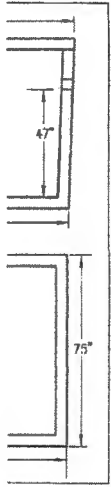

Relocating existing 1000G UG propane tank from current location to new location 10' from property line and 10' from driveway, and rerouting gasline to stub out.

3651 Volley Quarter Rd

~~Stable~~
L 40

close to i-60

PARCEL 28
CBI HOMES, LLC
L 19897, F. 103

Approval for LP tank
B2500 3054
AJB 8/8/25

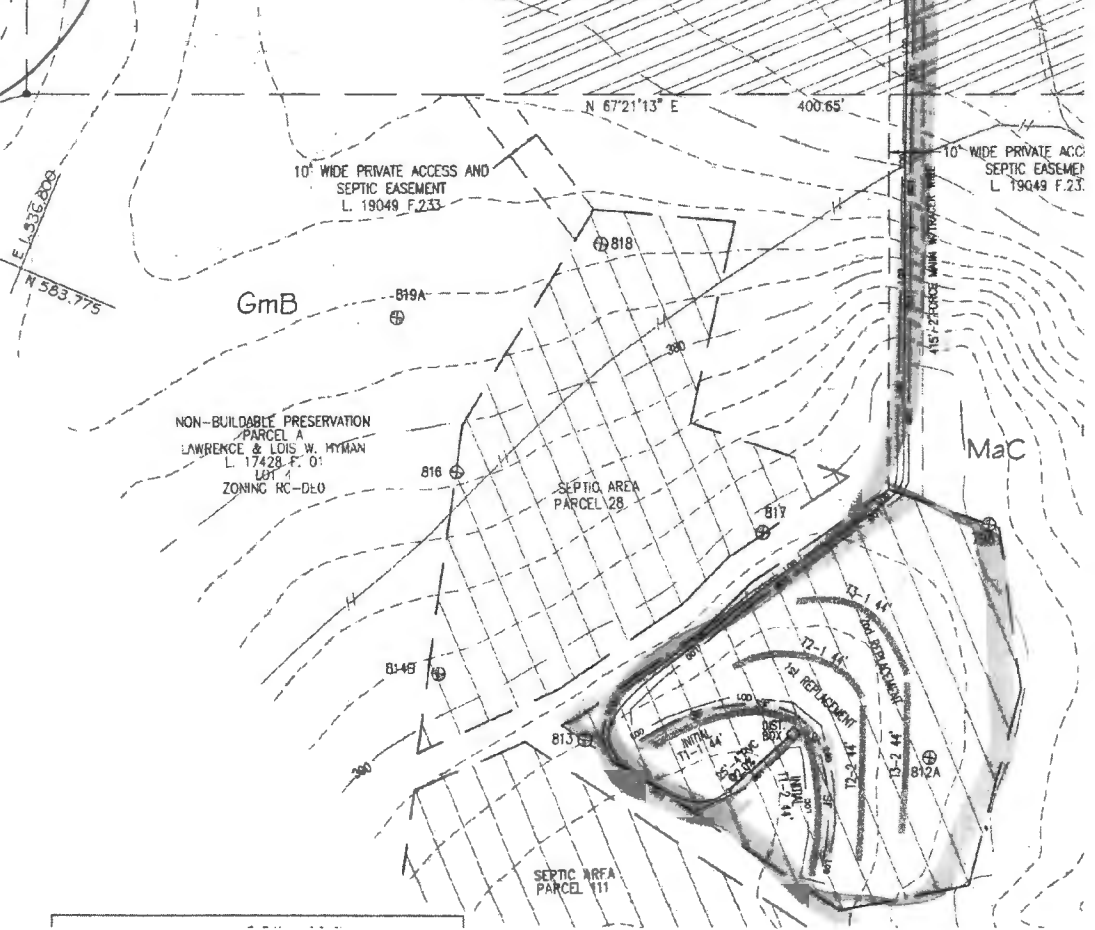
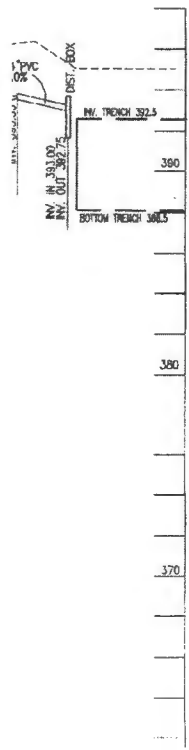



UNDERGROUND PROPANE STORAGE TANKS 120 - 1000 Gallons

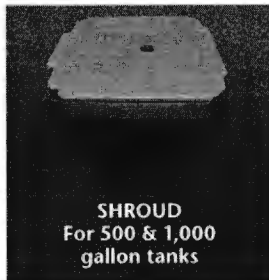

SHROUD
For 500 & 1,000
gallon tanks



SHROUD
For 120, 250
& 320
gallon tanks

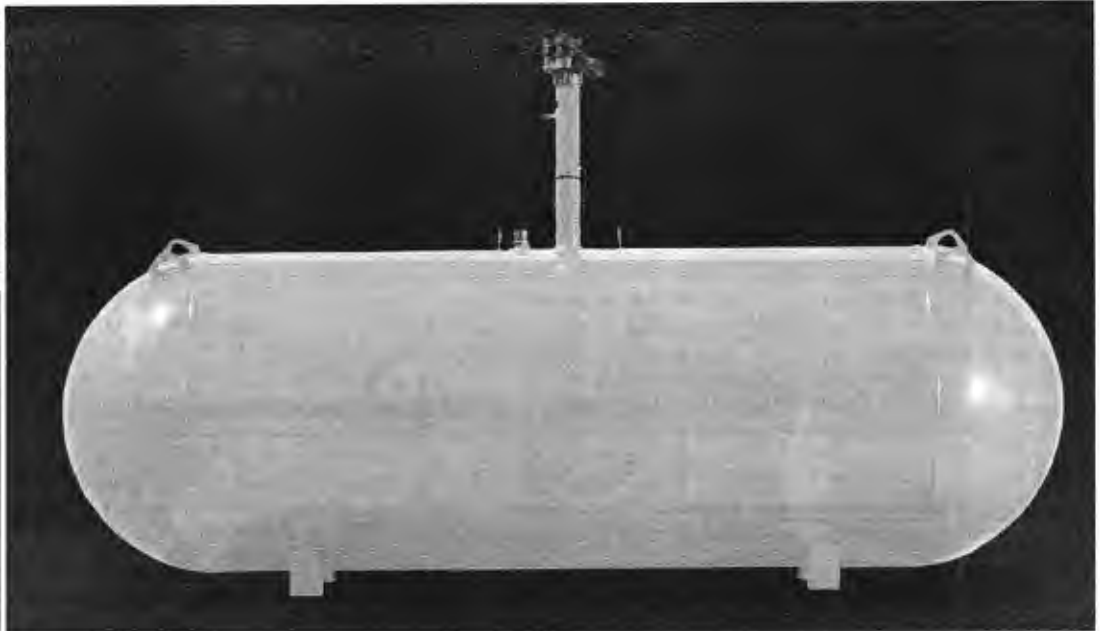

PRESSURE VESSEL CODES & REGISTRATION

- Designed and constructed in accordance with the ASME Section VIII, Division 1 Code
- Registered with the National Board of Boiler & Pressure Vessels Inspectors
- Complies with NFPA 58
- Conforms to specifications set forth by the Railroad Commission of Texas

PAINT SPECIFICATIONS

- Epoxy powder paint for maximum rust protection
- Tanks painted gray
- Ready to bury durable epoxy powder coating†

SHROUD FEATURES (500 & 1,000 gallon)

- Durable construction
- Large opening for easy filling and maintenance
- Recessed markers to indicate proper burial depth
- Permanent hole for mounting location flag
- Access on sides for flexible riser connection
- New shroud available for 500 gallon and 1,000 gallon UG tanks, shroud dimensions:
 - * Shroud for long riser 32 3/16" X 26 5/16"
 - * Shroud for short riser 19 3/8" X 26 5/16"

VESSEL FEATURES

- Tanks fully fitted with RegO valves and Rochester liquid level gauges
- Container pressure rated at 250 PSI @ 400°F
- Vacuum purged
- Duplicate data plate is zip tied on the riser pipe below the anode bolt connection for convenience
- Product is offered with 14" short or 28" tall risers
- Anode bolt connection located under the dome
- Short or tall plastic shroud assemblies (w/lid) supplied accordingly
- #54 liquid level outage valve orifice

PROCESS CONTROL

All welded products are x-rayed and pressure tested @ 325 PSI per ASME Sec VIII, Div 1 requirements, followed by rigorous leak test inspections, both pre and post valving

STORAGE & DISTRIBUTION

Contact Propane Education & Research Council for additional resources and information at propane.com

Made With Pride



Made In the U.S.A.



UNDERGROUND PROPANE STORAGE TANKS 120 - 1000 Gallons

UNDERGROUND VESSEL DIMENSIONS & SPECIFICATIONS

(All Vessel Dimensions are Approximate)

Part Number	Description	Water Capacity Gal/l	Outside Diameter In/mm	Head Type	Overall Length In/mm	Overall Riser Height In/mm		Leg Width In/mm	Leg Spacing In/mm	Weight Lbs/kg	Quantity	
						18" Riser	28" Riser				Full Load	Per Stack
68289	120 Gallon Underground LR Storage Tank	120 454.2	24" 609.6	Ellip	5' 8" 1727.2	- -	4' 7 13/16" 1417.6	10 1/8" 257.2	3' 0" 914.4	342 155.4	63	9
68269	120 Gallon Underground SR Storage Tank	120 454.2	24" 609.6	Ellip	5' 8" 1727.2	3' 9 1/4" 1149.4	- -	10 1/8" 257.2	3' 6" 914.4	329 149.2	72	9
68288	250 Gallon Underground LR Storage Tank	250 946.3	30" 762	Hemi	7' 10" 2387.6	- -	5' 1 9/16" 1563.7	12 3/4" 323.9	3' 6" 1066.8	494 224.1	42	7
68271	250 Gallon Underground SR Storage Tank	250 946.3	30" 762	Hemi	7' 10" 2387.6	4' 3" 1295.4	- -	12 3/4" 323.9	3' 6" 1066.8	480 217.7	42	7
68273	320 Gallon Underground LR Storage Tank	320 1211.3	30" 762	Hemi	9' 7" 2921	- -	5' 1 9/16" 1563.7	12 3/4" 323.9	4' 0 1/4" 1225.6	597 270.8	35	7
68285	320 Gallon Underground SR Storage Tank	320 1211.3	30" 762	Hemi	9' 7" 2921	4' 3" 1295.4	- -	12 3/4" 323.9	4' 0 1/4" 1225.6	593 269	35	7
68275	500 Gallon Underground LR Storage Tank	500 1892.7	37.5" 952.5	Hemi	9' 10" 2997.2	- -	5' 9 3/8" 1762.1	15" 381	5' 0" 1524	953 432.3	25	5
68286	500 Gallon Underground SR Storage Tank	500 1892.7	37.5" 952.5	Hemi	9' 10" 2997.2	4' 8 1/2" 1435.1	- -	15" 381	5' 0" 1524	949 430.5	25	5
68277	1000 Gallon Underground LR Storage Tank	1000 3785.4	41" 1041.4	Hemi	15' 11" 4851.4	- -	6' 3/16" 1849.4	16 1/4" 412.8	9' 0" 2743.2	1812 821.9	12	4
68287	1000 Gallon Underground SR Storage Tank	1000 3785.4	41" 1041.4	Hemi	15' 11" 4851.4	5' 0" 1524	- -	16 1/4" 412.8	9' 0" 2743.2	1793 813.3	12	4

† Federal, state or local regulations may contain specific applicable requirements for protective coatings and cathodic protection. The purchaser and installer are responsible for compliance with such federal, state, local and NFPA industry regulations, including, but not limited to, proper purging prior to putting into service. Cathodic protection is required. Coating(s) must be continuous, uninterrupted and must comply with local, state or national codes or regulations.

