

Building Address 1236 Woodford Dr.  
Martinsville Md, 21104

Suite/Apt. #: \_\_\_\_\_ SDP/WP/Petition #: \_\_\_\_\_

Census Tract \_\_\_\_\_ Subdivision Spring Valley Chase

Section \_\_\_\_\_ Area \_\_\_\_\_ Lot 57

Tax Map \_\_\_\_\_ Parcel 2460740010 B Grid \_\_\_\_\_

Zoning \_\_\_\_\_ Map Coordinates \_\_\_\_\_ Lot Size \_\_\_\_\_

Property Owner's Name Robert & Sally Bryan  
 Address 1236 Woodford Dr.  
 City Martinsville State Md Zip Code 21104  
 Home Phone 410-549-5050 Work Phone \_\_\_\_\_  
 Applicant's Name & Mailing Address, (if other than stated herein):  
(301) 317 5006

Phone \_\_\_\_\_ Fax \_\_\_\_\_

Existing Use SFD  
 Proposed Use SFD open PAVILION  
 Estimated Construction Cost \$ 25,000

Description of Work 16'x16' PAVILION ON STONE FLOOR

Occupant or Tenant Same

Contact Name \_\_\_\_\_  
 Address \_\_\_\_\_  
 City \_\_\_\_\_ State \_\_\_\_\_ Zip Code \_\_\_\_\_  
 Phone \_\_\_\_\_ Fax \_\_\_\_\_

Contractor Company Outdoor Carpentry & Design  
 Contact Person Luis Balderama  
 Address 5433 Woodbine Rd.  
 City Woodbine State Md Zip Code 21792  
 License No. 83116  
 Phone 410-549-5050 Fax 410-549-5449

Engineer or Architect Company N/A

Contact Person \_\_\_\_\_  
 Address \_\_\_\_\_  
 City \_\_\_\_\_ State \_\_\_\_\_ Zip Code \_\_\_\_\_  
 Phone \_\_\_\_\_ Fax \_\_\_\_\_

**BUILDING DESCRIPTION - COMMERCIAL**

Building Characteristics	Utilities
Height: _____	Water Supply: <input type="checkbox"/> Public <input type="checkbox"/> Private
No. of stories: _____	Sewage Disposal: <input type="checkbox"/> Public <input type="checkbox"/> Private
Gross area, sq. ft. per floor: _____	Electric Yes <input type="checkbox"/> No <input type="checkbox"/> Gas Yes <input type="checkbox"/> No <input type="checkbox"/>
Use group: _____	Heating System: Electric <input type="checkbox"/> Oil <input type="checkbox"/> Natural Gas <input type="checkbox"/> Propane Gas <input type="checkbox"/>
Construction type: <input type="checkbox"/> Reinforced Concrete <input type="checkbox"/> Structural Steel <input type="checkbox"/> Masonry <input type="checkbox"/> Wood Frame <input type="checkbox"/> State Certified Modular	Sprinkler system: N/A <input type="checkbox"/> <input type="checkbox"/> Full <input type="checkbox"/> Partial <input type="checkbox"/> Other Suppression # of Heads _____

**BUILDING DESCRIPTION - RESIDENTIAL**

Building Characteristics	Utilities
SF Dwelling <input checked="" type="checkbox"/> SF Townhouse <input type="checkbox"/> Depth _____ Width _____ 1 <sup>st</sup> floor: _____ 2 <sup>nd</sup> floor: _____ Basement: _____	Water Supply: <input type="checkbox"/> Public <input checked="" type="checkbox"/> Private
Finished Basement <input type="checkbox"/> Unfinished Basement <input type="checkbox"/> Crawl space <input type="checkbox"/> Slab on Grade <input type="checkbox"/> No. of Bedrooms _____	Sewage Disposal: <input type="checkbox"/> Public <input checked="" type="checkbox"/> Private
Multi-family dwellings: No. of efficiency units: _____ No. of 1 BR units: _____ No. of 2 BR units: _____ No. of 3 BR units: _____	Electric Yes <input type="checkbox"/> No <input type="checkbox"/> Gas Yes <input type="checkbox"/> No <input type="checkbox"/>
Other Structure: _____ Dimensions: _____ Footings: _____ Roof: _____ <input type="checkbox"/> State Certified Modular <input type="checkbox"/> Manufactured Home	Heating System: Electric <input type="checkbox"/> Oil <input type="checkbox"/> Natural Gas <input type="checkbox"/> Propane Gas <input type="checkbox"/>
	Sprinkler system: N/A <input type="checkbox"/> <input type="checkbox"/> NFPA #13D <input type="checkbox"/> NFPA #13R Other: _____

THE UNDERSIGNED HEREBY CERTIFIES AND AGREES AS FOLLOWS: (1) THAT HE/SHE IS AUTHORIZED TO MAKE THIS APPLICATION; (2) THAT THE INFORMATION IS CORRECT; (3) THAT HE/SHE WILL COMPLY WITH ALL REGULATIONS OF HOWARD COUNTY WHICH ARE APPLICABLE THERETO; (4) THAT HE/SHE WILL PERFORM NO WORK ON THE ABOVE REFERENCED PROPERTY NOT SPECIFICALLY DESCRIBED IN THIS APPLICATION; (5) THAT HE/SHE GRANTS COUNTY OFFICIALS THE RIGHT TO ENTER ONTO THIS PROPERTY FOR THE PURPOSE OF INSPECTING THE WORK PERMITTED AND POSTING NOTICES.

Applicant's Signature [Signature]  
 Title/Company \_\_\_\_\_

Print Name POTOMAC SURGE III  
 Date 11/25/09

Checks payable to: DIRECTOR OF FINANCE OF HOWARD COUNTY  
 \*\*PLEASE WRITE NEATLY AND LEGIBLY.\*\*

AGENCY	DATE	SIGNATURE APPROVAL	DPZ SETBACK INFORMATION	PROPERTY ID #
Land Development, DPZ			Front: _____ Rear: _____ Side: _____ Side St.: _____	Filing fee \$ _____ Permit fee \$ _____ Excise tax \$ _____ Add'l per fee \$ _____
State Highways			All minimum setbacks met? YES <input type="checkbox"/> NO <input type="checkbox"/>	TOTAL FEES \$ _____ Sub-total paid \$ _____
Building Officials			Is Entrance Permit Required? YES <input type="checkbox"/> NO <input type="checkbox"/>	Balance due \$ _____ Check # _____ Validation # _____
Dev. Engineering, DPZ			Historic District? YES <input type="checkbox"/> NO <input type="checkbox"/>	Accepted by _____
Health	<u>12/2/2009</u>	<u>[Signature]</u>	Lot Coverage for New Town Zone _____ SDP/Red-line approval date _____	
Fire Protection				
Is Sediment Control approval required prior to issuance? YES <input type="checkbox"/> NO <input type="checkbox"/>				
CONTINGENCY CONSTRUCTION START: <input type="checkbox"/> ONE STOP SHOP: <input type="checkbox"/>				

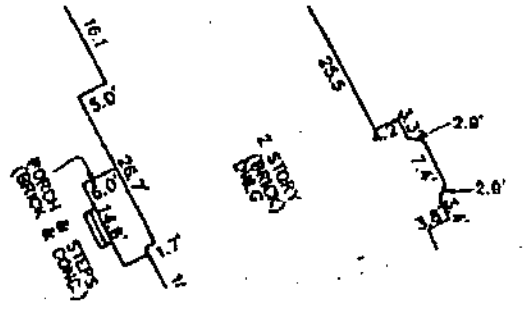

LOT 26  
SPRING VALLEY CHASE  
PLAT No. 9488

# APPROVED WALK-THRU BUILDING PERMIT

BP# \_\_\_\_\_ A# \_\_\_\_\_  
APP. SAN R. Beck DATE: 12/2/2009  
DESC. OF WORK: 16' x 16' Pavilion, as shown

WOODFORD DRIVE  
(EX. 50' R/W)  
(PLAT No. 9487, 9488 & 9490)

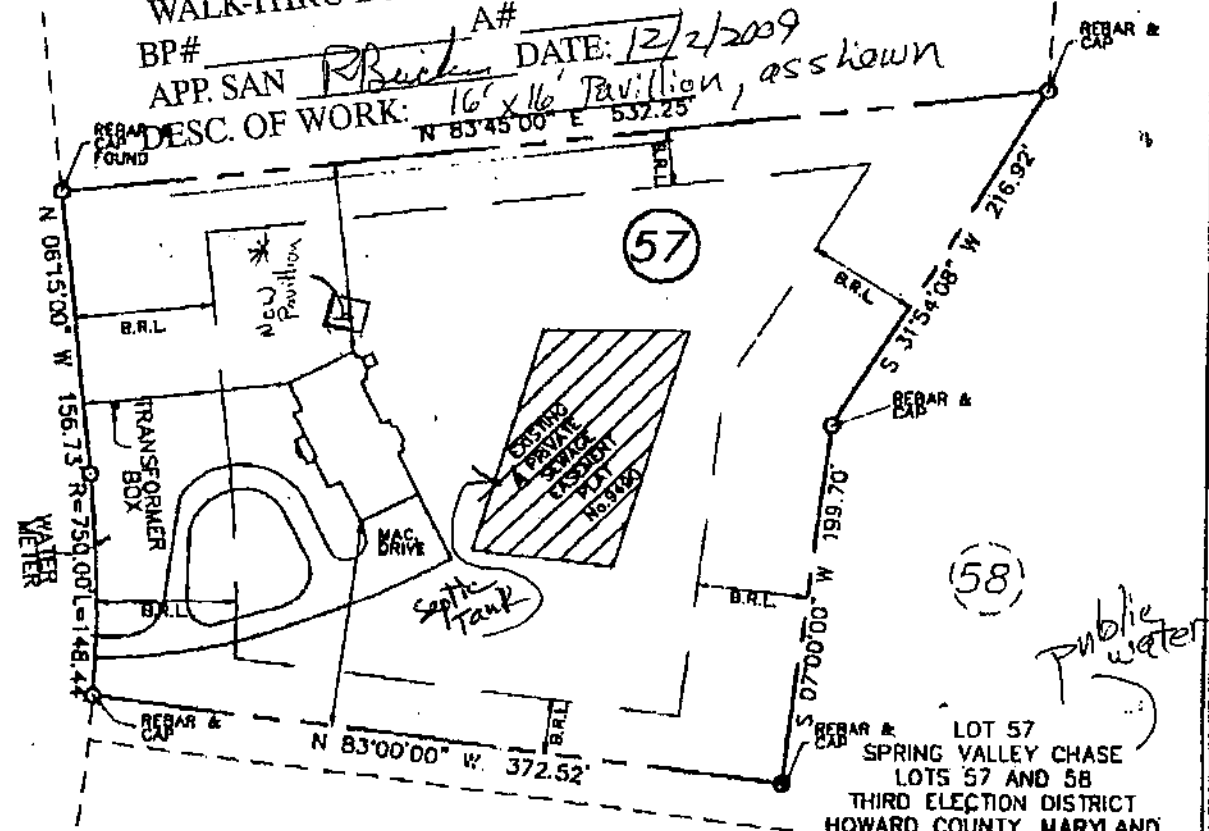

TOP FOUNDATION ELEVATION = 597.4' ±

LOT 57  
SPRING VALLEY CHASE  
LOTS 57 AND 58  
THIRD ELECTION DISTRICT  
HOWARD COUNTY, MARYLAND  
PLAT REFERENCE: 11630

**FISHER, COLLINS & CARTER, INC.**  
CIVIL ENGINEERING CONSULTANTS & LAND SURVEYORS  
CENTENAL SQUARE OFFICE PARK - 10272 BALTIMORE NATIONAL PKE  
ELICOTT CITY, MARYLAND 21042  
(410) 481 - 7835



## HOUSE LOCATION DRAWING

FOUNDATION LOCATION: 12/18/07  
FINAL LOCATION: 9/15/08  
BOUNDARY SURVEY: 9/11/08

Mark L. Robel 9/15/08  
PROFESSIONAL LAND SURVEYOR DATE  
REG. # 339

SCALE: 1" = 100'  
DATE: 9/15/08  
DRAWN BY: J.P.F.  
CHECKED BY: M.R.L.  
PROJECT No.: 61172

FCC & G:\DRAWINGS\61172\61172.OTS71L