

SETBACKS:

REAR PL. 50'
 SIDE PL. 30'
 HOUSE 0'
 SEPTIC 20'
 WELL 30'

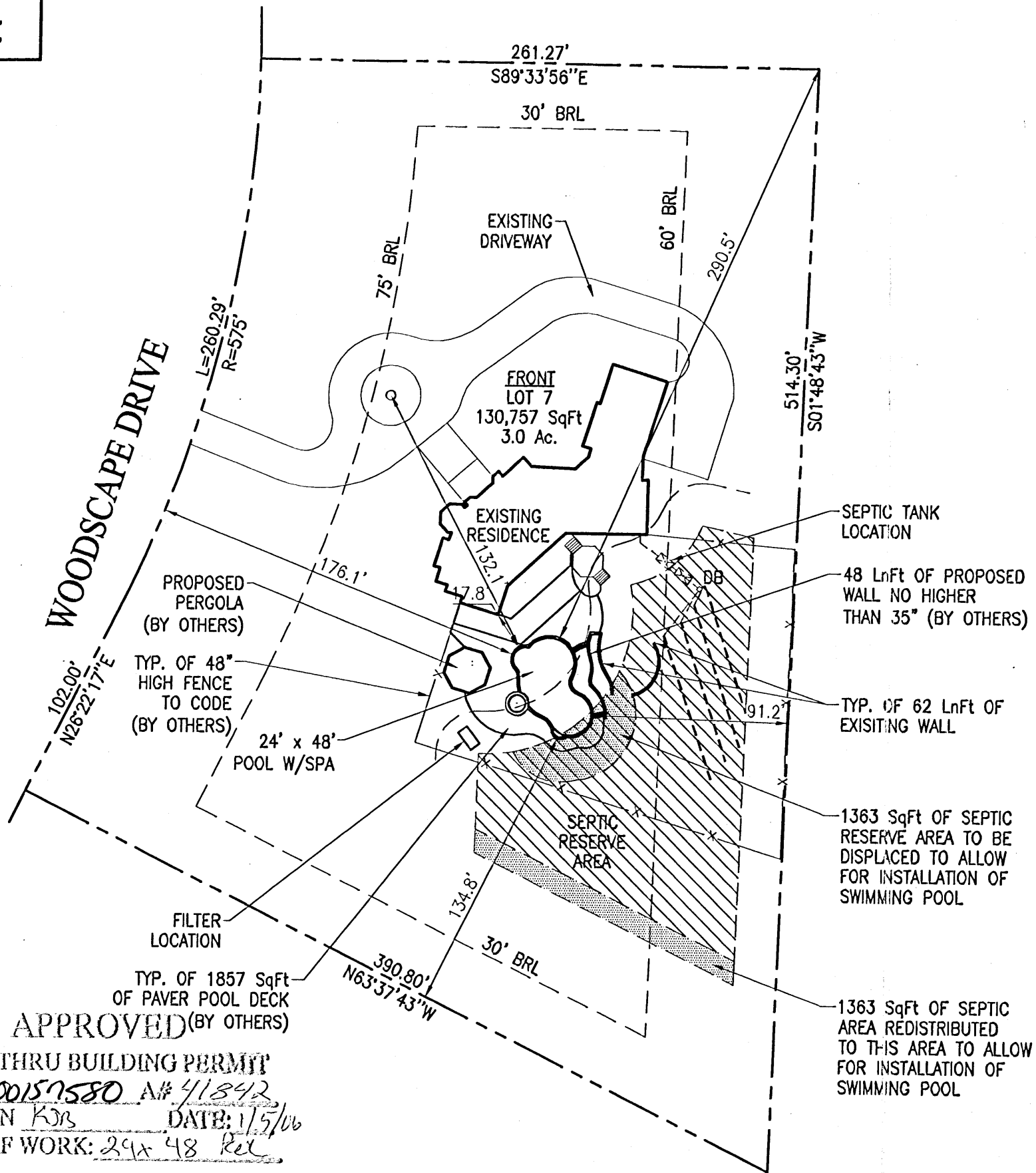

PRIVATE WELL & SEPTIC

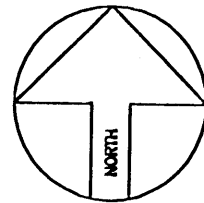

ZONE ONE

SITE PLAN

1"=60'

LOT 7

THISTLEDOWN

SECTION 1
 TAX ACCOUNT #404827
 MAP 41, GRID 2, PARCEL 276
 5TH ELECTION DISTRICT NO.
 HOWARD COUNTY, MARYLAND

PERMIT NUMBERS
 POOL:
 ELECT:
 OTHER:

PERMIT SET
 DATE: 01-05-06

Maryland POOLS Inc.

9515 GERWIG LANE SUITE 121 COLUMBIA, MD 21046 410-995-6600
 11166 MAIN STREET SUITE 402 FAIRFAX, VA 22030 703-359-7192
 800-252-SWIM
 WWW.MARYLANDPOOLS.COM

EQUIPMENT LIST

DIRT/GRADING: HAUL - 1 HOUR (IN CONTRACT)
 SPA: 50 SqFt PSD 18", FGD BY OTHERS, W/6 JTS, 100W LIGHT & 2 HP BLNR
 RAISED BEAM: 18" HIGH FACED W/STONE (BY OTHERS) 53 SqFt
 TILE: TBD
 COPING: PA FULL RANGE FLAGSTONE
 PLASTER: WHITE MARBELITE
 FILTER SYS: C&C 420 SF CART. W/3 HP PUMP
 CLEANING SYS: PCC-2000
 TREATMENT SYS: MINERAL SPRINGS
 CONTROL SYS: INTELLITOUCH 19+3
 HEATER: 400K BTU - PROPANE
 LIGHTS: TWO WATTS: 300 VOLTS: 120
 LOVESEAT: (1) @ 6' W/STEP - OUTSIDE
 AQUA BENCH: (1) @ 12'
 RAIL GOODS: NONE
 DECKING: NONE
 FENCE: BY OWNER
 POOL COVER: NONE TYPE: N/A
 CHEMICALS: \$50 CHEMICAL ALLOWANCE
 OTHER ITEMS: (3) 24" SHEER DESCENT UNITS
 8' DIVINGBOARD (STAND BY OTHERS)

ELECTRIC: 200 FT.

POOL DATA

SIZE/SHAPE: 24' x 48' - CUSTOM
 POOL AREA: 1050 SPA: 50 OTHER: 12
 TOTAL AREA: 1112
 PERIMETER: 138 SPA: 25
 GALLONAGE: 44,630 DEPTH: 3'-0" TO 9'-0"

DIRECTIONS TO SITE

DIRECTIONS:
 32 WEST TO CEDAR LANE EXIT - MAKE LEFT AT END OF RAMP - FOLLOW TO RIGHT ONTO GUILFORD - FOLLOW TO LEFT ONTO WOODSCAPE DRIVE - SITE ON LEFT

MAP #
14
 GRID
J-11

A Nayab & Janet Siddiqui
 7005 Woodscape Drive
 Clarksville, Maryland 21029
 Howard County

HOME PHONE: 443-535-9729
 CELL PHONE 1: 410-707-6941
 CELL PHONE 2:
 OFFICE PHONE: 410-715-2482

LOT: 7	SUBDIVISION NAME: THISTLEDOWN	DISTRICT: 05	PIN # 404827
SITE PLAN			ZONE: ONE
SCALE: 1" = 60'	BY: DLC	DATE: 01/05/06	JOB NUMBER: JS06-8709
			SHEET #: S-1

69363

Lot Number: 7
Block/Section: -
Plat Reference: No. 7254
Title of Plat: Thistle-down, Section One
Lots 1 - 16

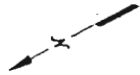

Handwritten notes:
LP Talk
4/7/00
SR

Location Drawing
Scale: 1" = 80'

The plat is of benefit to a consumer only insofar as it is required by a lender or a title insurance company or its agent in connection with contemplated transfer, financing or refinancing. The plat is not to be relied upon for the establishment or location of fences, garages, buildings, dwellings or other existing or future improvements nor does the plat purport to reflect setbacks or other distances with any specific level of accuracy. The plat does not provide for the accurate identification of property boundary lines, but such identification may not be required for the transfer of title or securing financing or refinancing. The approximate location of the dwelling is shown in relation to the apparent property lines for the property known as

7005 Woodscape Drive
Howard County, Maryland

William L. Matthews 10/22/97

Ruxton Design Corporation
8422 Bellona Lane
Suite 300
Towson, Maryland 21204
410-823-5000
410-823-0115 fax

rdc@ruxtondesign.com www.ruxtondesign.com

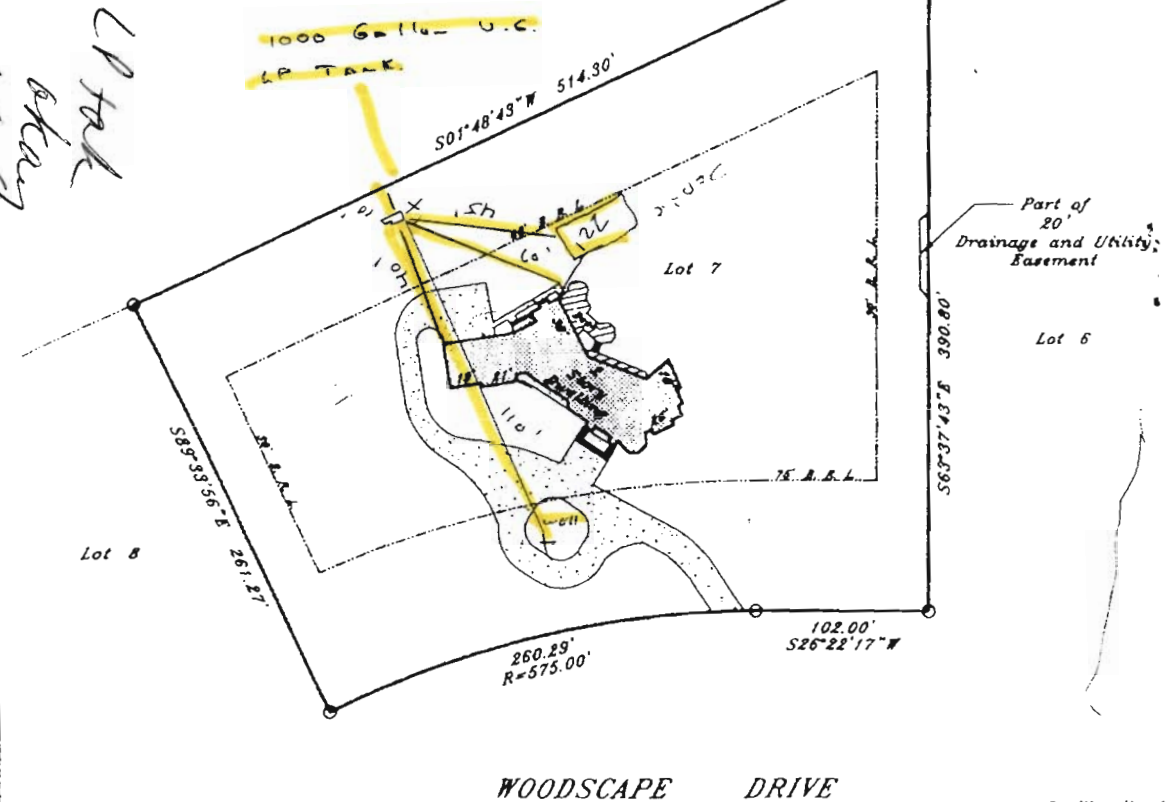

WOODSCAPE DRIVE

Dwelling lies in Flood Zone C

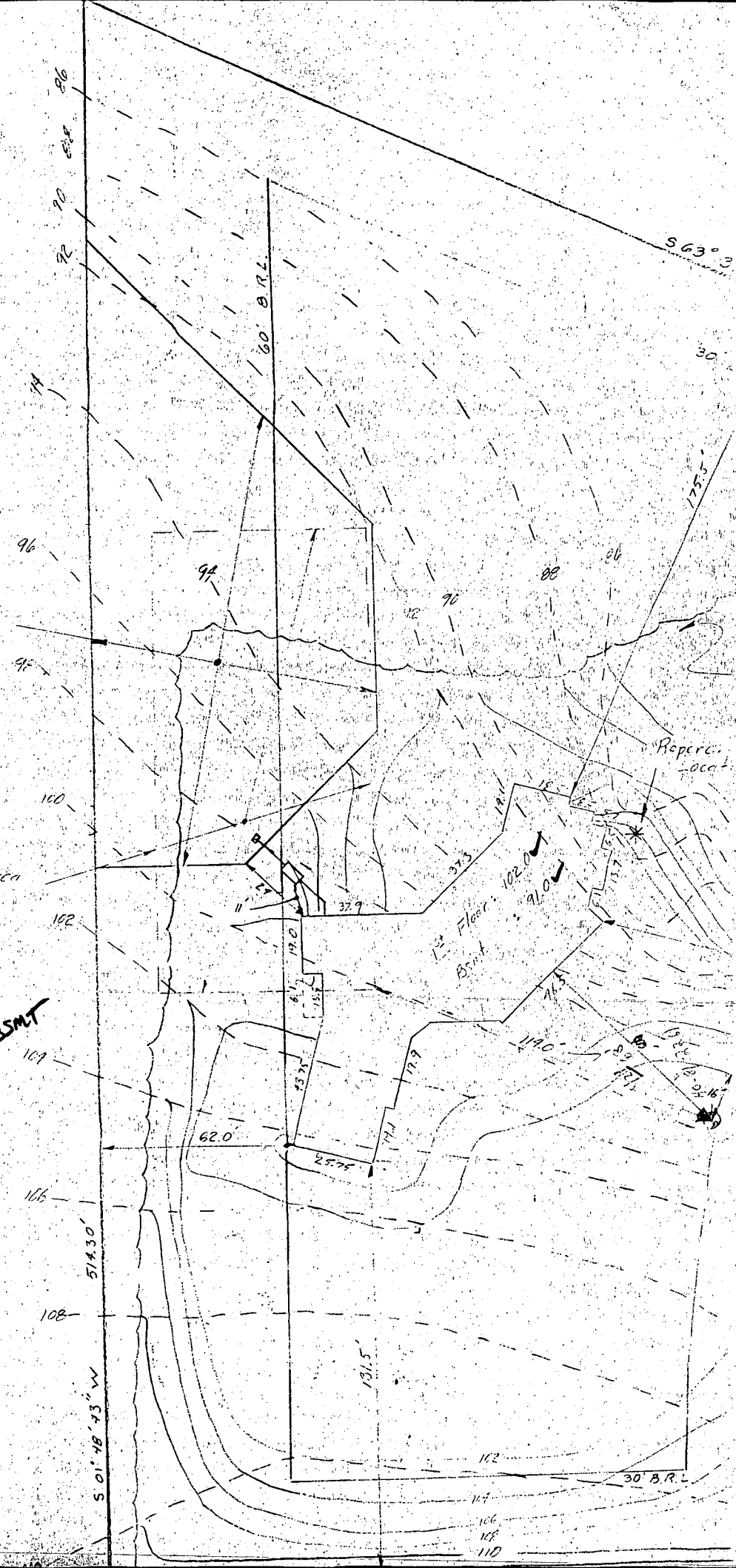

Proposed New
Perc. Area
11,600 SF

Original Perc. Area
10,500 SF

- 1st Flr. Elcu. 102.0 ✓
- Invert at House 96.3 ✓ - BSMT
- Invert into Tank 95.8 ✓
- Invert cut " 95.5 ✓
- Invert into Dist. 95.0 ✓
- Existing elcu. to Dist. Box 98.0 ✓

CMOG. PERMIT SIGNED
AND RETURNED 3-23-89

DP 2432
J. Ull

S 63° 3'

30'

175.5'

Reperc.
- occ.

1st Floor 102.0 ✓
Bsmt 91.0 ✓

Dist. Box
95.16'

S. 01° 48' 43" W

30' B.R.L.

106
108
110