

# APPLICATION

SEWAGE DISPOSAL TESTING

STATE OF MARYLAND - DEPARTMENT OF HEALTH AND MENTAL HYGIENE

A 37248

P \_\_\_\_\_

HOWARD COUNTY HEALTH DEPARTMENT  
ENVIRONMENTAL HEALTH SERVICES

P. O. BOX 473 ELLICOTT CITY, MARYLAND 21043  
TELEPHONE: 992-2330

DISTRICT \_\_\_\_\_

DATE 6/25/86

TO: THE COUNTY HEALTH OFFICER  
ELLICOTT CITY, MARYLAND

I, HEREBY, APPLY FOR THE NECESSARY TEST IN ORDER TO CONSTRUCT (OR RECONSTRUCT) A SEWAGE DISPOSAL SYSTEM.

PROPERTY OWNER Estate of Grace E. Iager

c/o Tom Lloyd

ADDRESS Lloyd, Kane and Wieder 2716 Court Place PHONE \_\_\_\_\_

Ellicott City, Maryland 21043

PROPERTY LOCATION:

SUBDIVISION Thistledown LOT NO. 8 7 on Prelim

ROAD AND DESCRIPTION South Guilford Road between Hall Shop and Pindell School Road.

SIZE OF LOT 3.1 acres TYPE BLDG. residential  
(NUMBER OF BEDROOMS)

THE SYSTEM INSTALLED UNDER THIS APPLICATION IS ACCEPTABLE ONLY UNTIL PUBLIC FACILITIES BECOME AVAILABLE. I FULLY UNDERSTAND THE FEE CONNECTED WITH THE FILING OF THIS PERC TEST APPLICATION IS NON-REFUNDABLE UNDER ANY CIRCUMSTANCES. I ALSO AGREE TO COMPLY WITH ALL M.O.S.H.A. REQUIREMENTS IN TESTING THIS LOT.

*[Handwritten Signature]*  
(SIGNATURE OF APPLICANT)

APPROVED BY Sidney Abel FOR Deep French DATE 2-10-88  
Shallow field DATE 1-9-87

REJECTED BY \_\_\_\_\_ FOR \_\_\_\_\_ DATE \_\_\_\_\_

HOLD PENDING FURTHER TESTS \_\_\_\_\_ DATE \_\_\_\_\_

REASONS FOR REJECTION OR HOLDING 7-16-84 Perc. SATISFACTORY; FOR SHALLOW Syst.; HOLD FOR Subdivision  
PLAT. S. Abel

# THIS IS NOT A PERMIT

SOIL PROFILE

9"  
AP  
RED BR. TO  
YELLOW BR  
w/ depth  
Silt LOAM  
10-20%  
CLAY <10%  
FRAGMENTS  
4.0'  
RED BROWN  
Silt LOAM  
<10%  
FRAGMENTS  
TIGHT SOIL  
TOWARD  
BOTTOM

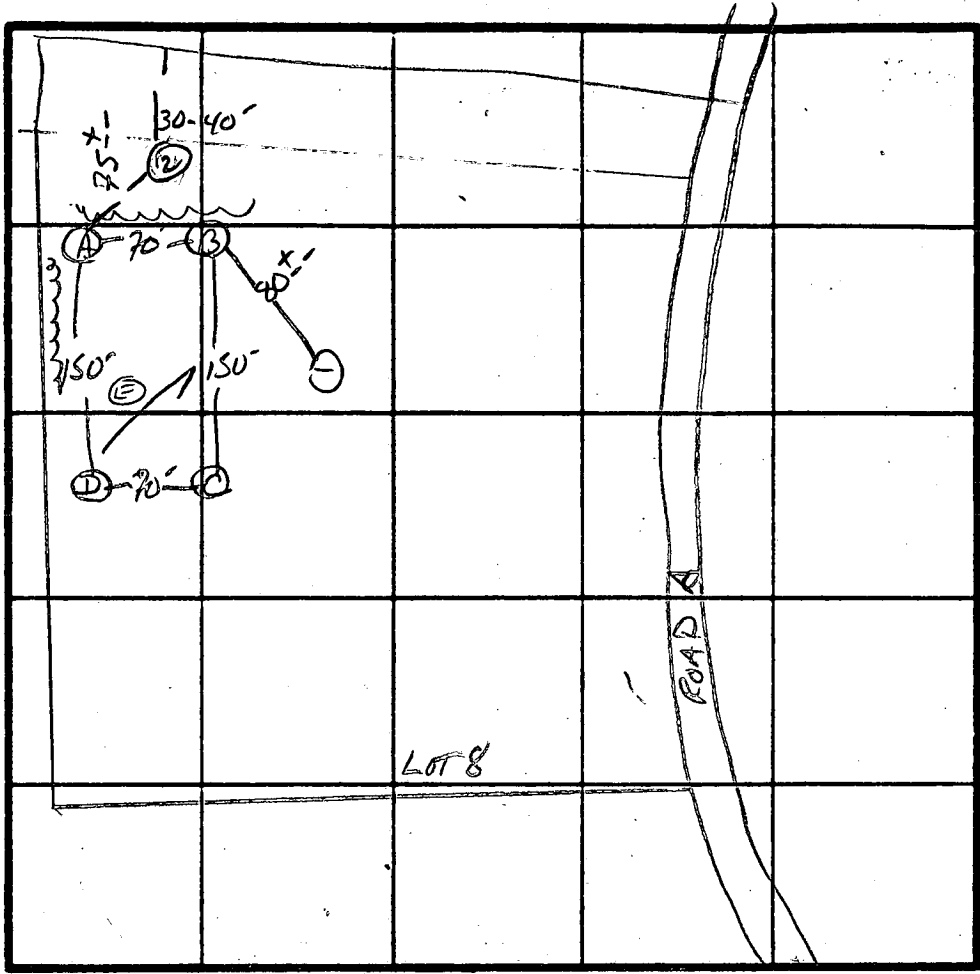

7 Perc  
7min  
INLET 3.5  
BOTTOM 8.5  
180 φ BR

14"  
E  
A B C  
A13  
Yellow BR  
Silt LOAM  
10% CLAY  
10% FRAGS  
4'  
Yellow BR  
w/ PINK CAS  
Silt SAND  
LOAM  
10-20%  
FRAGMENTS  
13"

INDICATE NORTH - NAME ADJOINING ROADWAY AS BASE LINE.

RE 32

DATE	TEST NO.	DEPTH	PRE-WET		TEST - 1" DROP		TIME
			START	STOP	START	STOP	
7/16/84	A S	4"	10:52	10:53	10:53	10:56	3 min
	A V	13"	uniform soil below 4"				
	B S	4"	10:55	10:56	10:56	10:57	1 min
	B V	10.5	SAME AS HOLE A				
	C S	4"	10:58	11:04	11:04	11:14	10 min
	C V	13"	SAME AS HOLE A & B w/ white silt				BAND
	D S	5"	10:49	10:50	10:50	10:52	2 min
	D M	9"	10:47	10:56	10:56	11:13	17 min
	D V	14"	uniform soil below 4"				
	E V	14"	SAME AS HOLE A				
6/10/88	1 S	2.5	10:11	10:20	10:20	10:32	12 min
	1 M	9.0	10:16	10:29	10:29	10:50	2 min
	1 V	14	UNIFORM soil below 2"		WITH SMALL BANDS OF WHITE SAND		SIMILAR HOLE A
	2 S	4'	10:35	10:37	10:37	10:45	8 min
	2 V	13'	UNIFORM below		3.5' similar to		(NO AP)

REMARKS HOLES AS PER PLAT

TYPE OF SOIL Glenelg/Choptank

TESTED BY S. Abel

ALSO PRESENT MARK; ALLEN BACKHOES

EM-12 10/89

