

7-31-79 APPROVED  
R.D.

7/27/79  
7/31/79  
8/2/79

# PERMIT

P 30024

A 25085

SEWAGE DISPOSAL SYSTEM

MARYLAND STATE DEPARTMENT OF HEALTH

HOWARD COUNTY

OS-363233

ELLCOTT CITY

DISTRICT 5th.

DATE 7/24/79

## INDEXED

Pat Lendrim

IS PERMITTED TO INSTALL \_\_\_\_\_ ALTER

ADDRESS 14010 Forsythe Road, Sykesville, Md. 21784 PHONE 442-2416

SUBDIVISION \_\_\_\_\_ ROAD 12810 Linden Church Road LOT \_\_\_\_\_

PROPERTY OWNER Louis W. Headley, Jr. Cornelius S. & Linda N. Jenkins  
*(New Owners)*

ADDRESS 6212 Groveland Avenue, Linthicum, Md. 21090 PHONE: 646-5500

SPECIFICATIONS 3Bedrooms DRY WELL & TRENCH

SEPTIC TANK CAPACITY 1000 GALLONS

DRAIN FIELD \_\_\_\_\_ DEPTH \_\_\_\_\_ FEET, BOTTOM AREA \_\_\_\_\_ SQ. FT.

DEEP TRENCH \_\_\_\_\_ DEPTH \_\_\_\_\_ FEET, BOTTOM AREA \_\_\_\_\_ SQ. FT.

SEEPAGE PITS  ABSORBENT SIDE-WALL AREA 175 SQ. FT. per bedroom in system.

INLET PIPE 4 FT. BELOW ORIGINAL GRADE. MAXIMUM DEPTH 11 FT. BELOW ORIGINAL GRADE

EFFECTIVE DEPTH AT \_\_\_\_\_ FT. BELOW ORIGINAL GRADE.

LOCATE DISPOSAL AREA \_\_\_\_\_ FT. FROM \_\_\_\_\_ LOT LINE AND \_\_\_\_\_ FT. FROM \_\_\_\_\_ LOT LINE AS SEEN WHEN FACING LOT FROM

Place the dry well 185 feet from the center line of Linden Church Road and 10 feet from the left side line as seen when facing the property from Linden Church Road.

Start the trench about 30 feet from the left side line and proceed to dig it on level ground toward the left rear corner of the lot. NOTE: Call for inspection of trench before gravel is installed.

PLANS APPROVED BY Frank Skinner DATE 2/25/77

COVER NO WORK UNTIL INSPECTED AND APPROVED.

NEITHER THE HOWARD COUNTY COUNCIL NOR THE HEALTH DEPARTMENT IS RESPONSIBLE FOR THE SUCCESSFUL OPERATION OF ANY SYSTEM.

NOTE: IF TRENCH IS USED CALL FOR INSPECTION BEFORE PLACING GRAVEL IN TRENCH.

NOTE: NO DRY WELL SHALL EXCEED 15 FOOT IN DIAMETER.

NOTE: ALL PIPE FROM HOUSE TO DISPOSAL AREA MUST BE CAST IRON.

PERMIT VOID AFTER THREE YEARS.

NOTE: INSTALL STAND PIPE ON SEPTIC TANK AND DRY WELL. STAND PIPES MUST BE 6 INCHES IN DIAMETER. CAST IRON, CONCRETE OR TERRA COTTA ACCEPTED.

**\*INSTALLER IS RESPONSIBLE FOR OBTAINING FINAL APPROVAL ON THIS PERMIT.**

A 25085

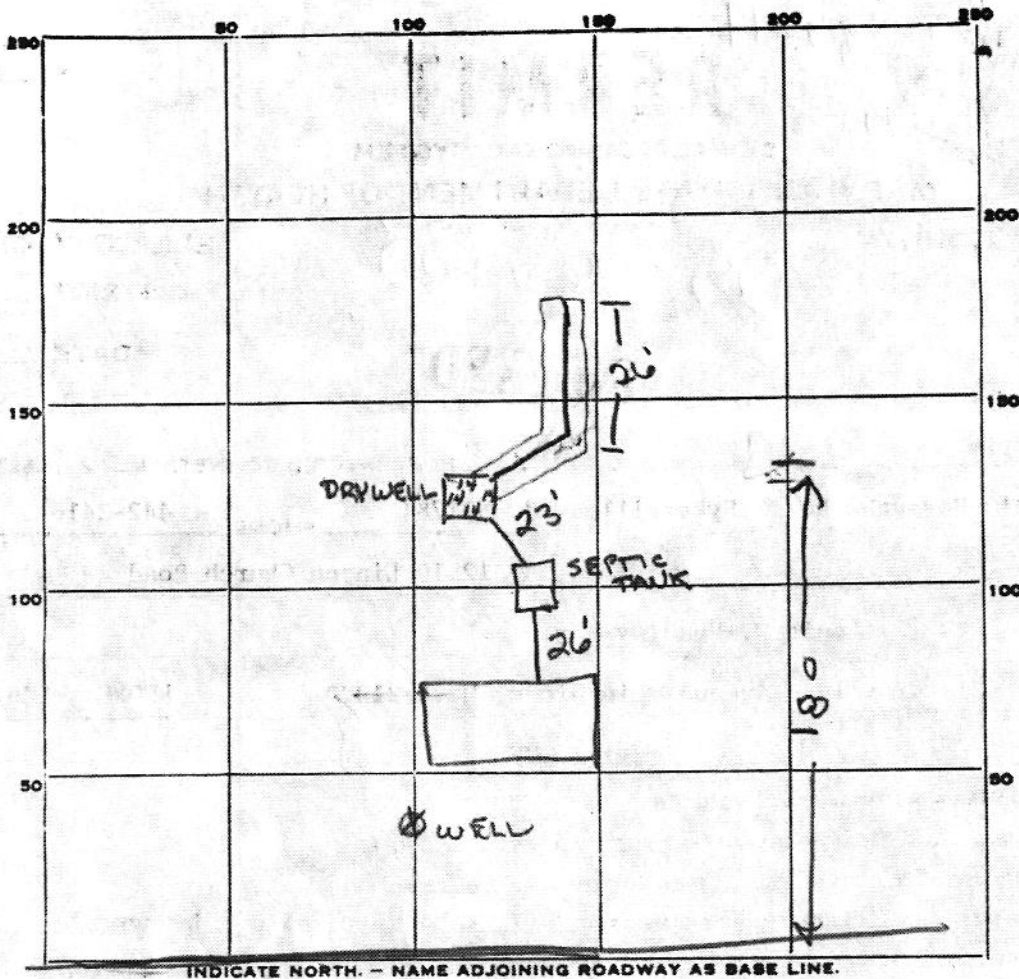

14  
4  
56

175  
3  
578

PERMIT CARD CARD PUT ON TANK

SEPTIC TANK, LEVEL OK 1000 TOP

	ST	DW	
CAST IRON CLEANOUTS	✓	✓	CAST IRON

DISTRIBUTION BOX, LEVEL \_\_\_\_\_

TILE FIELD, DEPTH 10 1/2 FT. TRENCH WIDTH 2' FT.

GRAVEL DEPTH 7' TRENCH TOTAL LENGTH 26 FT.

NUMBER OF TRENCHES 1 TOTAL BOTTOM AREA 182

SEEPAGE PITS, INSIDE DIAMETER 56 FT. DEPTH BELOW INLET 7 FT.

ABSORBENT AREA 574 SQ. FT.

REMARKS 7/27/79 DITCH DUG & DW HOLE DUG FINISH JOB  
& CALL RH

7-31-79 - OK TO COVER WORK P.D.

DATE SYSTEM APPROVED 7-31-79 INSPECTOR Robert A. DeMarco

26  
7  
182

56  
7  
392  
182  
574