

DEPT. OF INSPECTIONS, LICENSES AND PERMITS  
 3430 COURT HOUSE DRIVE  
 ELLICOTT CITY, MD 21043  
 PERMITS (410) 313-2485  
 INSPECTIONS (410) 313-1819  
 AUTOMATED INFORMATION (410) 313-3800

**HOWARD COUNTY  
 PERMIT APPLICATION**

**B09001897  
 PERMIT NUMBER**

Building Address 7017 Woodscape Dr  
Clarksville Md 21029  
 Suite/Apt. #: \_\_\_\_\_ SDP/WP/Petition #: \_\_\_\_\_  
 Census Tract \_\_\_\_\_ Subdivision ThisleDown  
 Section \_\_\_\_\_ Area \_\_\_\_\_ Lot 4  
 Tax Map \_\_\_\_\_ Parcel \_\_\_\_\_ Grid \_\_\_\_\_  
 Zoning \_\_\_\_\_ Map Coordinates \_\_\_\_\_ Lot Size \_\_\_\_\_

Property Owner's Name Mario Rowel  
 Address 7017 Woodscape Dr  
 City Clarksville State Md Zip Code 21029  
 Phone 410-531-7222 Phone \_\_\_\_\_  
 Applicant's Name & Mailing Address, (if other than stated herein): \_\_\_\_\_  
 Phone \_\_\_\_\_ Fax \_\_\_\_\_

Existing Use \_\_\_\_\_  
 Proposed Use \_\_\_\_\_  
 Estimated Construction Cost \$ 25,000  
 Description of Work Inground vinyl Pool  
 Occupant or Tenant \_\_\_\_\_  
 Contact Name \_\_\_\_\_  
 Address \_\_\_\_\_  
 City \_\_\_\_\_ State \_\_\_\_\_ Zip Code \_\_\_\_\_  
 Phone \_\_\_\_\_ Fax \_\_\_\_\_

Contractor Company Leone Pools  
 Contact Person Dustin Gacon  
 Address 149 Westminster rd  
 City Reston State VA Zip Code 20136  
 License No. 85040  
 Phone 443-220-3781 Fax \_\_\_\_\_  
 Engineer or Architect Company \_\_\_\_\_  
 Contact Person \_\_\_\_\_  
 Address \_\_\_\_\_  
 City \_\_\_\_\_ State \_\_\_\_\_ Zip Code \_\_\_\_\_  
 Phone \_\_\_\_\_ Fax \_\_\_\_\_

**BUILDING DESCRIPTION - COMMERCIAL**

Building Characteristics	Utilities
Height: _____	Water Supply: _____
No. of stories: _____	Public _____
Gross area, sq. ft. per floor: _____	Private _____
Use group: _____	Sewage Disposal: _____
Construction type: _____	Public _____
Reinforced Concrete _____	Private _____
Structural Steel _____	Electric Yes <input type="checkbox"/> No <input type="checkbox"/>
Masonry _____	Gas Yes <input type="checkbox"/> No <input type="checkbox"/>
Wood Frame _____	Heating System: _____
State Certified Modular _____	Electric <input type="checkbox"/> Oil <input type="checkbox"/>
	Natural Gas <input type="checkbox"/>
	Propane Gas <input type="checkbox"/>
	Sprinkler system: N/A <input type="checkbox"/>
	Full _____
	Partial _____
	Other Suppression _____
	# of Heads _____

**BUILDING DESCRIPTION - RESIDENTIAL**

Building Characteristics	Utilities
SF Dwelling <input type="checkbox"/> SF Townhouse <input type="checkbox"/>	Water Supply: _____
Depth _____	Public _____
Width _____	Private _____
1 <sup>st</sup> floor: _____	Sewage Disposal: _____
2 <sup>nd</sup> floor: _____	Public _____
Basement: _____	Private _____
Finished Basement <input type="checkbox"/> Unfinished Basement <input type="checkbox"/>	Electric Yes <input type="checkbox"/> No <input type="checkbox"/>
Crawl space <input type="checkbox"/> Slab on Grade <input type="checkbox"/>	Gas Yes <input type="checkbox"/> No <input type="checkbox"/>
No. of Bedrooms _____	Heating System: _____
Multi-family dwellings: _____	Electric <input type="checkbox"/> Oil <input type="checkbox"/>
No. of efficiency units: _____	Natural Gas <input type="checkbox"/>
No. of 1 BR units: _____	Propane Gas <input type="checkbox"/>
No. of 2 BR units: _____	Sprinkler system: N/A <input type="checkbox"/>
No. of 3 BR units: _____	_____ NFPA #13D
Other Structure: _____	_____ NFPA #13R
Dimensions: _____	Other: _____
Footings: _____	
Roof Height: _____	
State Certified Modular _____	
Manufactured Home _____	

THE UNDERSIGNED HEREBY CERTIFIES AND AGREES AS FOLLOWS: (1) THAT HE/SHE IS AUTHORIZED TO MAKE THIS APPLICATION; (2) THAT THE INFORMATION IS CORRECT; (3) THAT HE/SHE WILL COMPLY WITH ALL REGULATIONS OF HOWARD COUNTY WHICH ARE APPLICABLE THERETO; (4) THAT HE/SHE WILL PERFORM NO WORK ON THE ABOVE REFERENCED PROPERTY NOT SPECIFICALLY DESCRIBED IN THIS APPLICATION; (5) THAT HE/SHE GRANTS COUNTY OFFICIALS THE RIGHT TO ENTER ONTO THE PROPERTY FOR THE PURPOSE OF INSPECTING THE WORK PERMITTED AND POSTING NOTICES.

[Signature]  
 Applicant's Signature  
Leone Pools  
 Title/Company

Dustin Gacon  
 Print Name  
7/21/09  
 Date

Checks payable to: DIRECTOR OF FINANCE OF HOWARD COUNTY  
 \*\*PLEASE WRITE NEATLY AND LEGIBLY.\*\*  
 - FOR OFFICE USE ONLY -



7/21/09 Leone Pool

**REQUIRED NOTES PER COMAR 09.1306**

- 1) This plat is of benefit to a consumer only insofar as it is required by a lender or title insurance company or its agent in connection with contemplated transfer, financing or refinancing.
- 2) This plat is not to be relied upon for the establishment or location of fences, garages, buildings, or other existing or future improvements;
- 3) This plat does not provide for the accurate identification of property boundary lines, but such identification may not be required for the transfer of title or securing financing or refinancing.
- 4) The level of accuracy of apparent setback distances is within 3 feet +/-.

**ADDITIONAL NOTES**

- 1) The subject property falls in flood zone "C" as shown on the flood hazard boundary map 2400440033B dated 12/04/86.
- 2) This is not a boundary survey or lot stakeout. No title research furnished to or done by this office.
- 3) This plat shows the principal structure and significant structures (close to the apparent property lines) as required by Maryland law. However, additional internal structures may not be shown.
- 4) Fences shown as are approximate only. The exact location of fences and boundary lines can be accomplished with a boundary survey.
- 5) The licensee either personally prepared this drawing or was in responsible charge over its preparation and the surveying work reflected in it, all in compliance with requirements set forth in Regulation .12 of Chapter 06 Minimum Standards of Practice.
- 6) The source of data, bearings, and/or coordinates used on this drawing are based on the record plat or deed referenced: PLAT#7255

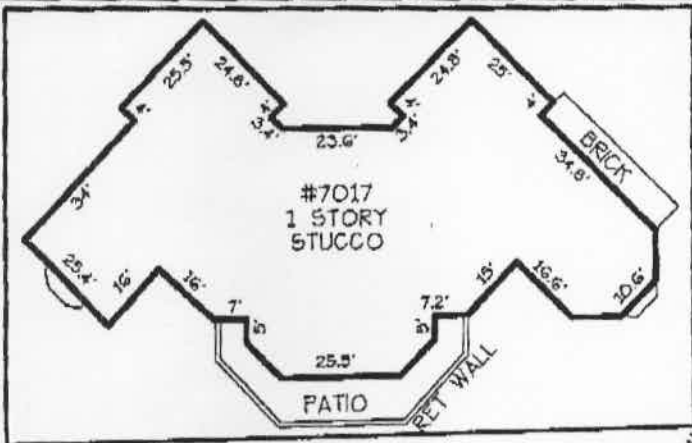

DETAIL:  
1" = 40'

**WOODSCAPE DRIVE**

LOT 3  
SECTION 1  
SHEET 3  
"THISTLEDOWN"  
PLAT#7255

LOT 13  
SECTION 1  
SHEET 3  
"THISTLEDOWN"  
PLAT#7255

LOT 5  
SECTION 1  
SHEET 3  
"THISTLEDOWN"  
PLAT#7255

LOT 4



**APPROVED**

WALK-THRU BUILDING PERMIT

A# \_\_\_\_\_

BP# \_\_\_\_\_

APP. SAN HS DATE: 7-21-09

DESC. OF WORK: 20' x 40' inground pool

I hereby certify that the improvements shown hereon.

ATTENTION USER: SURVEY ORDER MUST BE ON FILE WITH ADVANCED SURVEYS

THISTLEDOWN-S1-SH3-L4.dwg, 6/20/2008 2:34:31 PM, 1:1