

B 1	94920	SEQUENCE NO. (MDE USE ONLY)	STATE OF MARYLAND APPLICATION FOR PERMIT TO DRILL WELL please type	STATE PERMIT NUMBER HO - 25 - 0072 fill in this form completely
-----	-------	--------------------------------	--	---

Date Received (APA) 10/17/25

OWNER INFORMATION

8 MM DD YY 13
Denise C Mohr-trust
15 Last Name Owner First Name 34
1014 St Michaels Rd.
36 Street or RFD 55
Mount Airy MD 21771
57 Town 0 State 72 Zip 76

B 3 LOCATION OF WELL

8 COUNTY 21
Howard

23 SUBDIVISION 42
1002

SECTION 44 46 LOT 48 50
B

52 NEAREST TOWN 71
Mount Airy

DRILLER INFORMATION

Driller's Name 76 License No. 81
Randall Alexander WD 576

Firm Name
Alexander's Well Drilling

Address
4236 Fairfield Rd Fairfield
Randolph PA 15732

Signature Date
Randolph PA 9/17/25

B 4 SOURCES OF DRILLING WATER

1. Well water 11 STREET ADDRESS 30
1014 St. Michaels Rd

ON WHICH SIDE OF ROAD (CIRCLE APPROPRIATE BOX)

WEST EAST
NORTH SOUTH

34 37
DISTANCE FROM ROAD
ENTER FT OR MI 38 39

TAX MAP: 07 BLK: 02 PARCEL 21

B 2 WELL INFORMATION

APPROX. PUMPING RATE (GAL. PER MIN.) 8 12
5

AVERAGE DAILY QUANTITY NEEDED (GAL. PER DAY) 14 20
500

USE FOR WATER (CIRCLE APPROPRIATE BOX)

D DOMESTIC POTABLE SUPPLY & RESIDENTIAL IRRIGATION

F FARMING (LIVESTOCK WATERING & AGRICULTURAL IRRIGATION)

I INDUSTRIAL, COMMERCIAL, DEWATERING

P PUBLIC WATER SUPPLY WELL

T TEST, OBSERVATION, MONITORING

O OPEN LOOP GEOTHERMAL

C CLOSED LOOP GEOTHERMAL

NOT TO BE FILLED IN BY DRILLER HEALTH DEPARTMENT APPROVAL

COUNTY NAME 13 COUNTY NO.
Howard

STATE SIGNATURE INSERT S → 41

DATE ISSUED 43 MM DD YY 48 CO SIGNATURE EXP. DATE
02 18 26 Matthew B 2-18-27

DOY: _____

APPROXIMATE DEPTH OF WELL 24 28 FEET
400

APPROXIMATE DIAMETER OF WELL NEAREST INCH
6

METHOD OF DRILLING (circle one)

BORED (or Augered) JETTED Jetted & DRIVEN

30 AIR-ROTary AIR-PERCussion ROTARY (Hydraulic Rotary)

37 CABLE REVerse-ROTary DRive-POINT

other _____

REPLACEMENT OR DEEPEMED WELLS (CIRCLE APPROPRIATE BOX)

N THIS WELL WILL NOT REPLACE AN EXISTING WELL

Y THIS WELL WILL REPLACE A WELL THAT WILL BE ABANDONED AND SEALED *Replacement existing*

39 S THIS WELL WILL REPLACE A WELL THAT WILL BE USED AS A STANDBY-CONTACT LOCAL APPROVING AUTHORITY FOR POLICY ON STANDBY WELLS *p.2 Well on neighboring Property. (MB)*

D THIS WELL WILL DEEPEM AN EXISTING WELL

PERMIT NUMBER OF WELL TO BE REPLACED OR DEEPEMED (IF AVAILABLE) 41 _____ 52

Not to be filled in by driller (MDE OR COUNTY USE ONLY)

APPROP. PERMIT NUMBER _____ G _____

PERMIT No. HO - 25 - 0072
70 71 72 73 74 75 76 77 78 79

SPECIAL CONDITIONS *Please notify office of Drilling, grant, and yield activities. Health Dept. to collect Chloride, TDS and Sodium water samples.*

NOTE APPROVING AUTHORITIES SHOULD USE SEPARATE SHEET IF NEEDED-

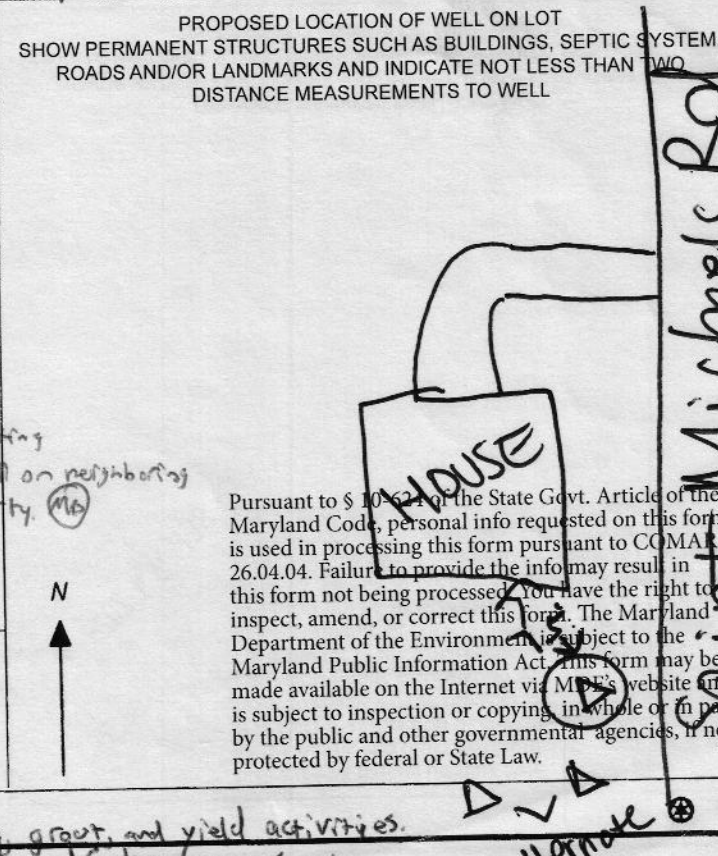

2/18/26 Well Sites Approved (M)

1014B Saint Michaels Rd

DO NOT REMOVE THIS TAG
 DEPARTMENT OF THE ENVIRONMENT
 WELL PERMIT NUMBER
HO-25-0072
 INFORMATION GIVE NUMBER AND WRITE
 1300 WASHINGTON BLVD
 BALTIMORE MARYLAND 21230

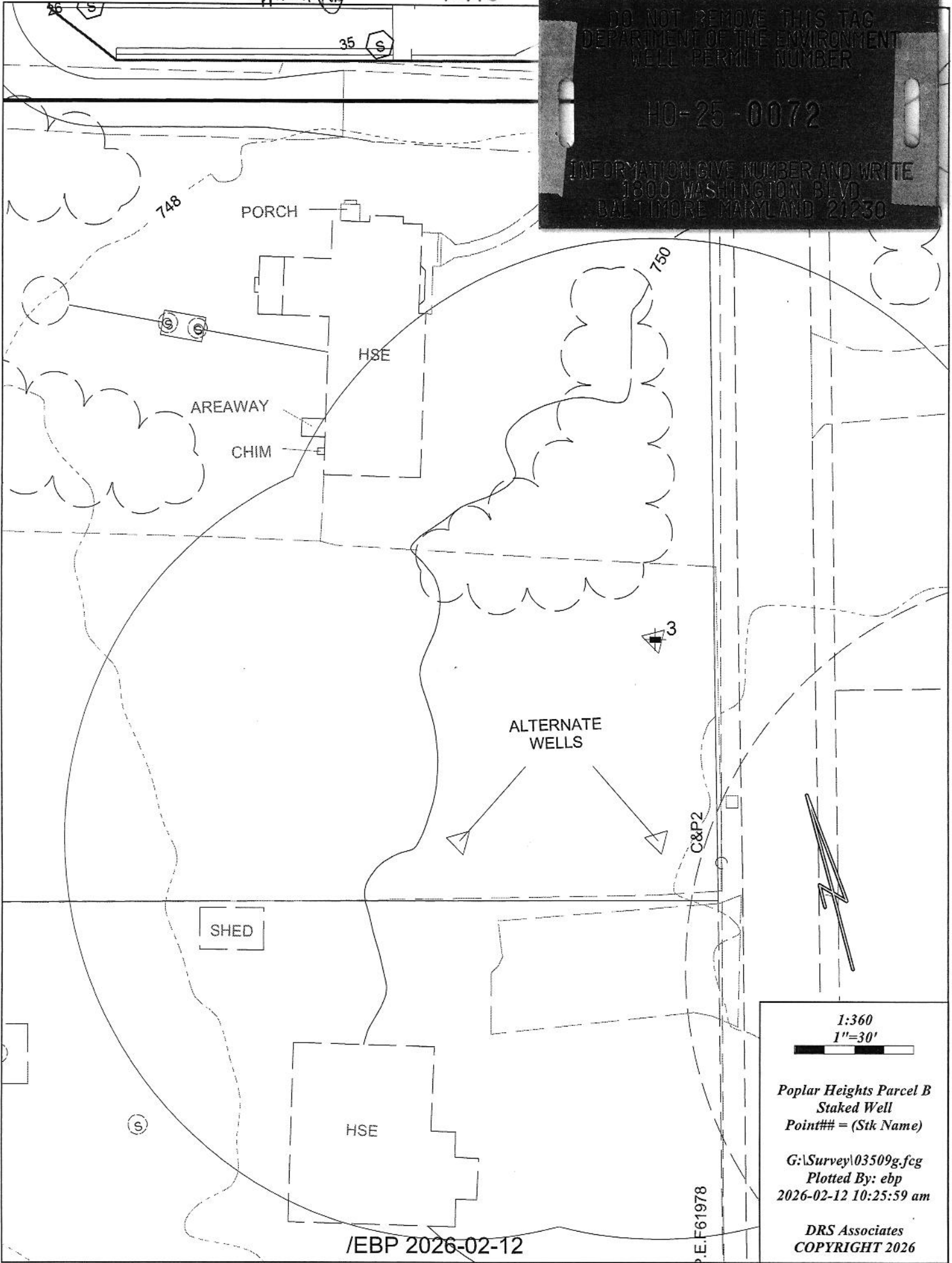

ALTERNATE WELLS

1:360
 1"=30'
 Poplar Heights Parcel B
 Staked Well
 Point### = (Stk Name)
 G:\Survey\03509g.fcg
 Plotted By: ebp
 2026-02-12 10:25:59 am
 DRS Associates
 COPYRIGHT 2026

/EBP 2026-02-12

P.E. F61978



Bureau of Environmental Health
8930 Stanford Blvd | Columbia, MD 21045
410.313.2640 - Voice/Relay
410.313.2648 - Fax
1.866.313.6300 - Toll Free

Maura J. Rossman, M.D., Health Officer

TO ALL INTERESTED PARTIES

When submitting a well permit application for a proposed well for new construction, please indicate one of the following:

Well Site Location:

<u>Poplar Heights</u>	<u>Lot B</u>	<u>St. Michaels Road</u>
Subdivision/Property Name	Lot #	Road Name

The well site has been staked by DRS Associates
(professional land surveyor or company employing professional land surveyors)
on 2026-01-09 (date)

The well driller, builder or property owner will call the Health Department to schedule a time to meet in the field to verify the proposed well site location.

This sheet, along with two copies of an acceptable well site plan, must be attached to the green well permit application.

Revised 9/20/21

MARYLAND COORDINATE
SYSTEM 1987

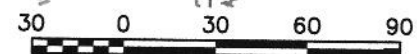
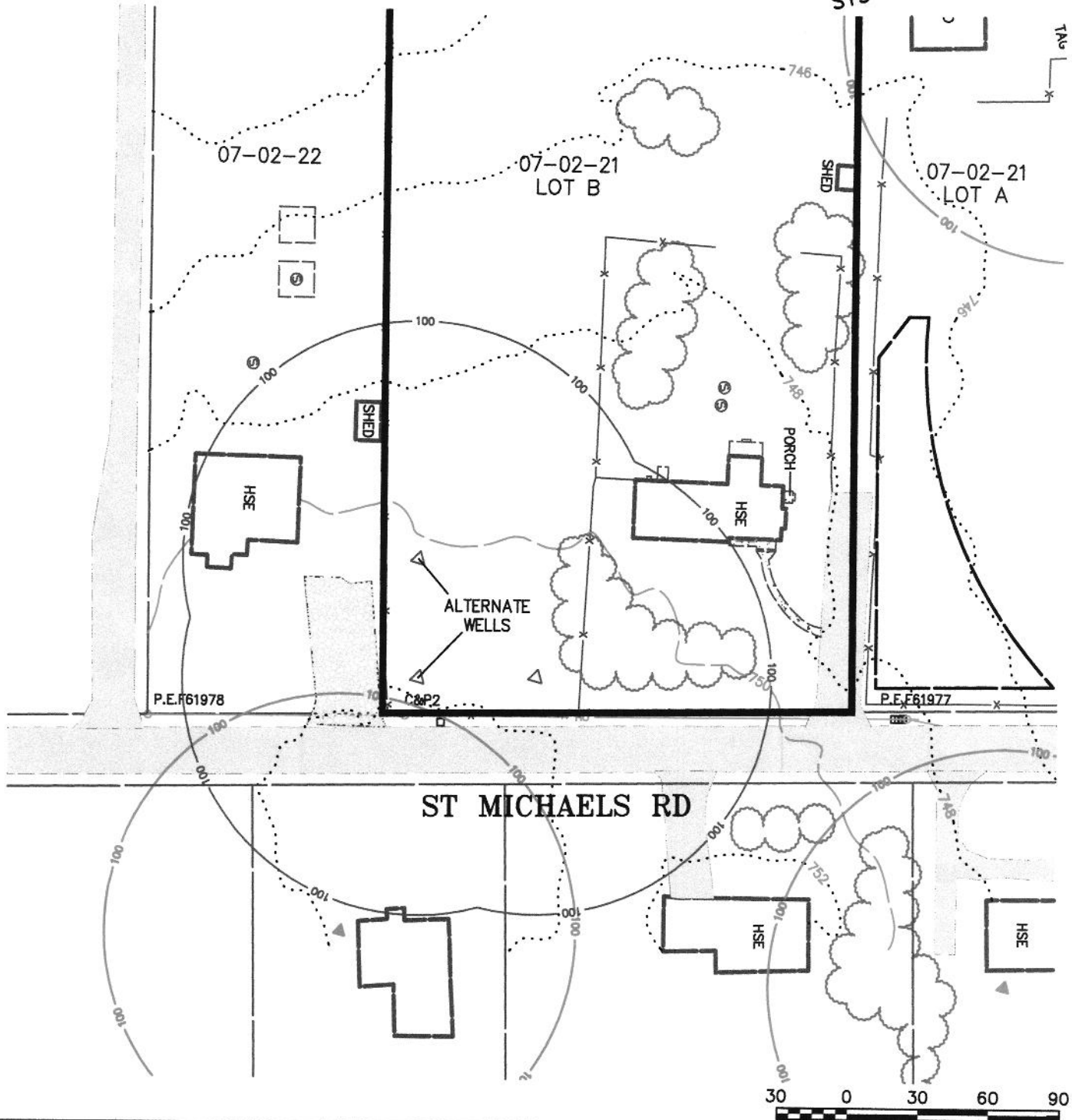

DRS ASSOCIATES
 LAND DESIGN CONSULTANTS
 52 WINTERS STREET
 WESTMINSTER, MARYLAND 21157
 410-848-4060 410-876-6040
 COPYRIGHT © 2025 BY DRS ASSOCIATES
 I:\CAD\103509\89811\WS01-11.DWG, Sh02_Map, 2025-08-14 09:10:33 AM, jfs

POPLAR HEIGHTS
WELL PLAN
 MAP 07 BLOCK 02 PARCEL 21 LOT B
 1014 St Michaels Road
 Mount Airy MD 21771

DATE:	2025-08-11
SCALE:	1" = 60'
DWG.	WS01-11
SHEET	2 OF 2

MARYLAND COORDINATE
SYSTEM 1987

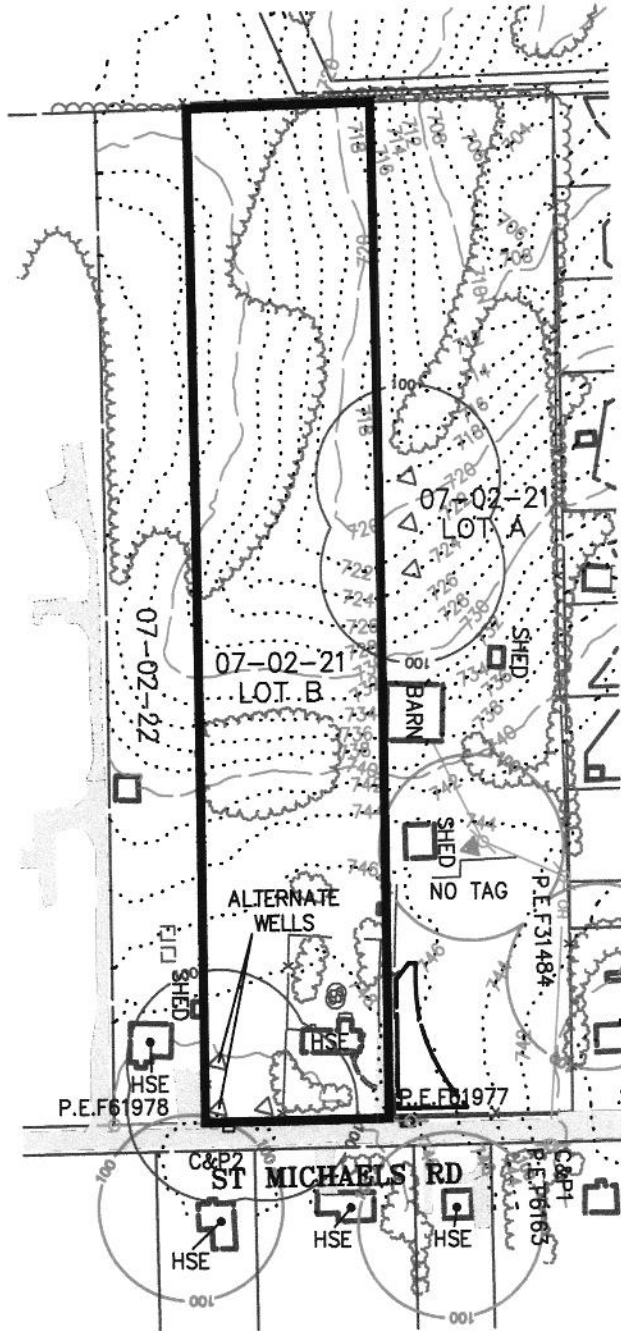

DRS ASSOCIATES
LAND DESIGN CONSULTANTS
 52 WINTERS STREET
 WESTMINSTER, MARYLAND 21157
 410-848-4060 410-876-6040
 COPYRIGHT © 2025 BY DRS ASSOCIATES

POPLAR HEIGHTS
WELL PLAN
 MAP 07 BLOCK 02 PARCEL 21 LOT B
 1014 St Michaels Road
 Mount Airy MD 21771

DATE: 2025-08-11
 SCALE: 1" = 200'
 DWG. WS01-11
 SHEET 1 OF 2

I:\CAD\03509\89811\WS01-11.DWG, SH01_Map, 2025-08-14 09:10:09 AM, jfs

From:
DRS Associates
52 Winters Street
Westminster, MD 21157
410-848-4060 * 410-876-6040

Transmittal: 28822
Date: 2025-08-14
Project: D25
Title: DRS 2025
Re: Well Plan (03509-89811)
Delivery: email/ml

To:
"Alexander, Randall" <alexanderswell@comcast.net>

1 Tax Map
1 Real Property Sheet
1 Poplar Heights Well Plan

1 Contact Info
Name: Patrick & Jen Matsuda-Begy
Email: patmatsu1@gmail.com
Email: jenmohr1@gmail.com
Phone: 443-610-4887

1 Contact Info
Name: Alexander's Well Drilling
Email: alexanderswell@comcast.net
Phone: 717-752-5225

1 Contact Info
Name: Denise Mohr
Email: denmohr1@gmail.com
Phone: 410-241-2769

/ DRS

c: "Matsuda-Begy, Jennifer" <jenmohr1@gmail.com>
"Patrick M (LeonP)" <patmatsu1@gmail.com>
"Mohr, Denise" <denmohr1@gmail.com>

District: **04** Account Number: **320921**

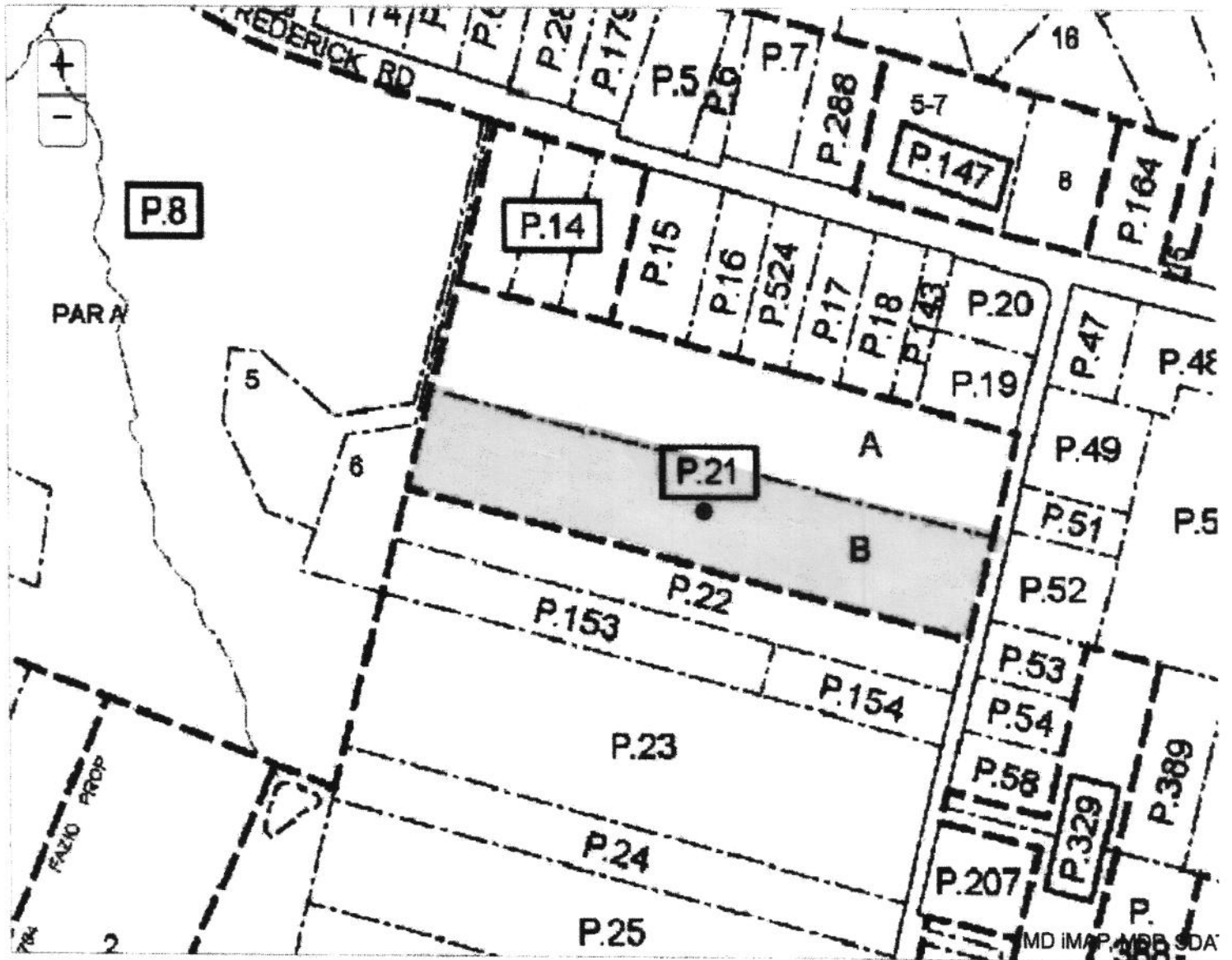

The information shown on this map has been compiled from deed descriptions and plats and is not a property survey. The map should not be used for legal descriptions. Users noting errors are urged to notify the Maryland Department of Planning Mapping, 301 W. Preston Street, Baltimore MD 21201.

If a plat for a property is needed, contact the local Land Records office where the property is located. Plats are also available online through the Maryland State Archives at www.plats.net (<http://www.plats.net>).

Property maps provided courtesy of the Maryland Department of Planning.

For more information on electronic mapping applications, visit the Maryland Department of Planning web site at <http://planning.maryland.gov/Pages/OurProducts/OurProducts.aspx> (<http://planning.maryland.gov/Pages/OurProducts/OurProducts.aspx>).

POPLAR HEIGHTS

LOT B

03509-89811

HOWARD COUNTY HEALTH DEPARTMENT KEVIN WOLF, SANITARIAN

January 15, 2026
mah

Kevin Wolf called with an update to our meeting in the field:

1. Randall Alexander, well driller, had started a Well Permit in September of 2025. Kevin gave the go ahead to engage Alexander to finish off the permit and drill the new well in the proposed locations which I showed him in the field.
2. Kevin requested that we layout the well locations in the field and provide a gradesheet acknowledging the completion and locations. Since he could not locate the previously submitted Well Plan, WS01-11_Sh01_Map and WS01-11_Sh02_Map, for HCHD records.
3. Kevin added that we could layout the proposed well locations on Lot A as well and submit gradesheets for HCHD review.
4. Kevin seemed to be backing off the option of bringing the existing well up to Code. He talked to Jeff Williams, HCHD, and they wanted to see the yield from the Lot B well and if it is a high yielding well maybe it wouldn't be as important to save the existing well.
5. Kevin stated that the septic system, dry well, on Lot B is functioning and HCHD has no reason to request that the owner update the system at this time.

03509-89811

