

WARD COUNTY HEALTH DEPARTMENT
UREAU OF ENVIRONMENTAL HEALTH
D. BOX 476 ELLICOTT CITY, MARYLAND 21043
LEPHONE: 461-9933

DISTRICT _____
DATE 5/9/91

IE COUNTY HEALTH OFFICER
LICOTT CITY, MARYLAND

HEREBY, APPLY FOR THE NECESSARY TEST IN ORDER TO CONSTRUCT (OR RECONSTRUCT) A SEWAGE DISPOSAL SYSTEM.

OWNER DONALD R. REUWER JR.

DRESS 10805 HICKORY RIDGE RD PHONE 740-2100
SUITE 210 COLUMBIA, MD. 21044

ATIVE BUYER _____
DRESS N/A PHONE N/A

LOCATION:
ON REUWER PROPERTY LOT NO. 17

DESCRIPTION FOLLY QUARTER RD.

22 PARCEL # 535
TYPE BLDG. SFD
(SINGLE FAMILY DWELLING OR CC)

EM INSTALLED UNDER THIS APPLICATION IS ACCEPTABLE ONLY UNTIL PUBLIC FACILITIES BECOME AVAILABLE. I FULLY UNDER
NECTED WITH THE FILING OF THIS PERC TEST APPLICATION IS NON-REFUNDABLE UNDER ANY CIRCUMSTANCES. I ALSO AGREE

L M.O.S.H.A. REQUIREMENTS IN TESTING THIS LOT. Donald R. Reuwer Jr.
(SIGNATURE OF APPLICANT)

BY _____ FOR _____ DATE _____

BY _____ FOR _____ DATE _____

ING FURTHER TESTS _____ DATE _____

OR REJECTION OR HOLDING 6/11/91 PERC OK HOLD FOR PLAT.
USE SITE & WELL SITE MUST BE CHANGED

2
OFFILE

7
SOIL

VM

7
7

R

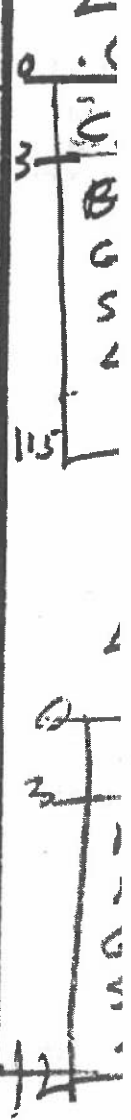
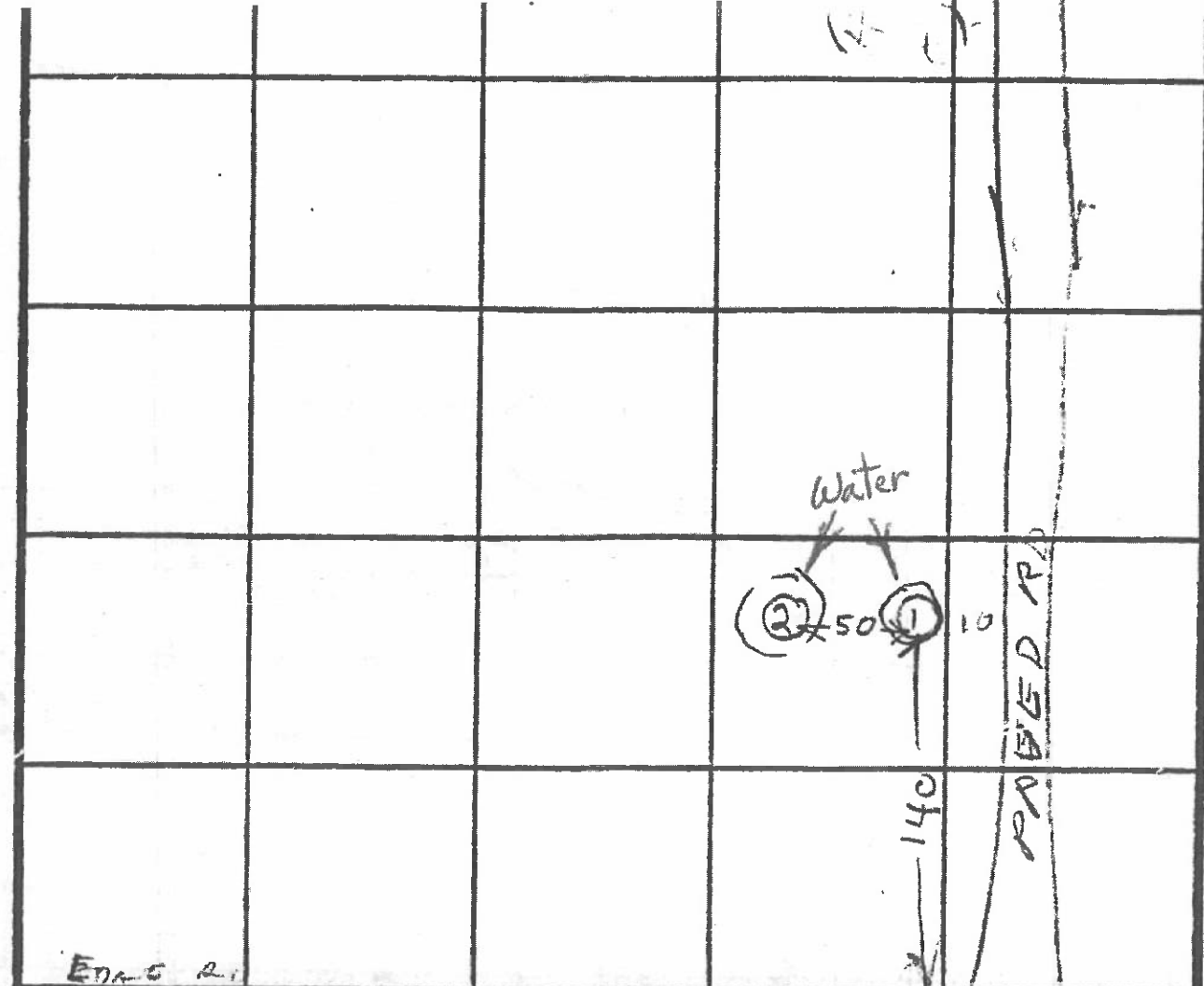

INDICATE NORTH - NAME ADJOINING ROADWAY AS BASE LINE.

FULLY QUANTIFIED

DATE	TEST NO.	DEPTH	PRE-WET		TEST - 1" DROP		TIME
			START	STOP	START	STOP	
6/11/91	1S	4	1124	1126	1126	1130	
	1C	13	HOLD	FOR	WATER		
	2V	11	UNSAT.	FACTOR	WRITE	R	
	3S	4.5	1209	1212	1212	1216	4
	3V	10.5	OK				
	4S	4	1222	1223	1223	1225	2
	4D	8	1222	1222	1222	1224	2
	4V	11	OK				
	ON LINE HOLE 4	4	1024	1025	1025	1026	1
	HOLE 2	11.5	OK				
	ON LINE HOLE 5	12	OK				

WARD COUNTY HEALTH DEPARTMENT
BEAU OF ENVIRONMENTAL HEALTH
BOX 476 ELLICOTT CITY, MARYLAND 21043
EPHONE: 461-9933

DISTRICT _____
DATE 5/9/91

COUNTY HEALTH OFFICER
ELLICOTT CITY, MARYLAND

HEREBY, APPLY FOR THE NECESSARY TEST IN ORDER TO CONSTRUCT (OR RECONSTRUCT) A SEWAGE DISPOSAL SYSTEM.

OWNER DONALD R. REUWER JR.

ADDRESS 10805 HICKORY RIDGE RD PHONE 740-2100
SUITE 210 COLUMBIA, MD. 21044

PREVIOUS BUYER N/A
ADDRESS N/A PHONE N/A

LOCATION:
NAME REUWER PROPERTY LOT NO. 17

DESCRIPTION FOLLY QUARTER RD.

22 PARCEL # 535
ACRES 3.2 AC. +/- TYPE BLDG. SFD
(SINGLE FAMILY DWELLING OR COI)

THE SYSTEM INSTALLED UNDER THIS APPLICATION IS ACCEPTABLE ONLY UNTIL PUBLIC FACILITIES BECOME AVAILABLE. I FULLY UNDERSTAND AND AM CONNECTED WITH THE FILING OF THIS PERC TEST APPLICATION IS NON-REFUNDABLE UNDER ANY CIRCUMSTANCES. I ALSO AGREE TO WAIVE ALL M.O.S.H.A. REQUIREMENTS IN TESTING THIS LOT.

Donald R. Reuwer Jr.
(SIGNATURE OF APPLICANT)

BY _____ FOR _____ DATE _____

BY _____ FOR _____ DATE _____

FOR FURTHER TESTS _____ DATE _____

FOR REJECTION OR HOLDING 6/11/91 PERC OK HOLD FOR PLAT
USE SITE & WELL SITE MUST BE CHANGED!

PROFILE

A7
PSOIL

OWN
VD
LT
KAM

TER

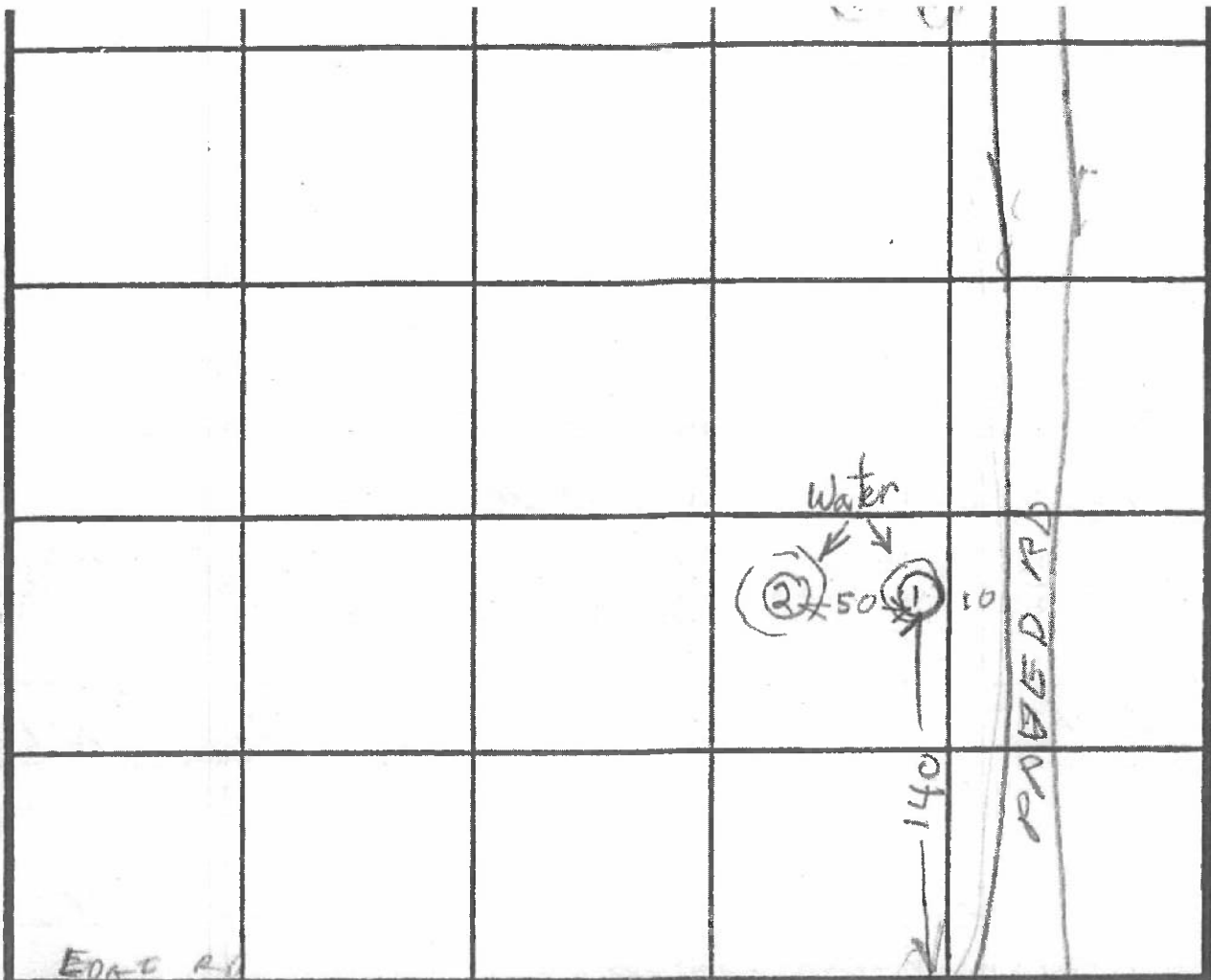

0
3
B
G
S
L

115

0
3

12

INDICATE NORTH - NAME ADJOINING ROADWAY AS BASE LINE.

FOLLY QUARTER RD

DATE	TEST NO.	DEPTH	PRE-WET		TEST - 1" DROP		TIME	
			START	STOP	START	STOP		
6/11/91	1S	4	1124	1126	1126	1130	4	
	1V	10	HOLD FOR WET SEASON WATER					
	2V	11	UNSATISFACTORY WATER					
	3S	4.5	1209	1212	1210	1216	4	
	3V	10.5	OK					
	4S	4	1222	1223	1223	1225	2	
	4V	8	1222	1222	1222	1224	2	
	4V	11	OK					
	ON LINE HOLE 2	4	1024	1025	1025	1026	1	
	ON LINE HOLE 2	11.5	OK					
	ON LINE HOLE 5	12	OK					

24

DWARD COUNTY HEALTH DEPARTMENT
BUREAU OF ENVIRONMENTAL HEALTH
P.O. BOX 476 ELLICOTT CITY, MARYLAND 21043
TELEPHONE: 461-9933

DISTRICT

Preview ok, Expand SDA
along contours to obtain
10,000 sq ft min. Limited
well sites. TEN 5-8-91

DATE 5/9/91

HEALTH OFFICER
ELLICOTT CITY, MARYLAND

HEREBY, APPLY FOR THE NECESSARY TEST IN ORDER TO CONSTRUCT (OR RECONSTRUCT) A SEWAGE DISPOSAL SYSTEM.

PROPERTY OWNER DONALD R. REUWER JR.

ADDRESS 10805 HICKORY RIDGE RD. PHONE 740-2100
SUITE 210 COLUMBIA, MD. 21044

ADDITIONAL BUYER N/A
ADDRESS N/A PHONE N/A

LOCATION:
ON REUWER PROPERTY LOT NO. ~~10~~ 11

DESCRIPTION FOLLY QUARTER RD.

22 PARCEL # 535

LOT 3.4 AC. +/- TYPE BLDG. SFD
(SINGLE FAMILY DWELLING OR C)

SYSTEM INSTALLED UNDER THIS APPLICATION IS ACCEPTABLE ONLY UNTIL PUBLIC FACILITIES BECOME AVAILABLE. I FULLY UNDERSTAND

AND AGREE THAT THE FILING OF THIS PERC TEST APPLICATION IS NON-REFUNDABLE UNDER ANY CIRCUMSTANCES. I ALSO AGREE TO COMPLY WITH

ALL M.O.S.H.A. REQUIREMENTS IN TESTING THIS LOT. Donald R. Reuwer Jr.
(SIGNATURE OF APPLICANT)

BY FOR DATE

BY FOR DATE

WILLING TO PAY FOR FURTHER TESTS DATE

REASON FOR REJECTION OR HOLDING 6/25/91 PERC OK BUT LOT WITH

NO SITES & HOUSE SITES MUST BE CHANGED

STOWARD COUNTY HEALTH DEPARTMENT
BUREAU OF ENVIRONMENTAL HEALTH

P.O. BOX 476 ELLICOTT CITY, MARYLAND 21043
TELEPHONE 461-9933

DISTRICT _____

DATE 5/9/91

Preview ok, Expand SDA
along contours to obtain
10,000 sq ft min. Limited
well sites. TEN 5-8-91

LOCAL HEALTH OFFICER
ELLICOTT CITY, MARYLAND

HEREBY, APPLY FOR THE NECESSARY TEST IN ORDER TO CONSTRUCT (OR RECONSTRUCT) A SEWAGE DISPOSAL SYSTEM.

OWNER DONALD R. REUWER JR.

ADDRESS 10805 HICKORY RIDGE RD. PHONE 740-2100
SUITE 210 COLUMBIA, MD. 21044

PREVIOUS BUYER _____
ADDRESS N/A PHONE N/A

LOCATION:
SITE REUWER PROPERTY LOT NO. ~~11~~ 40/4. 39

DESCRIPTION FOLLY QUARTER RD.

22 PARCEL # 535
SITE 3.4 AC. +/- TYPE BLDG. SFD
(SINGLE FAMILY DWELLING OR COI)

SYSTEM INSTALLED UNDER THIS APPLICATION IS ACCEPTABLE ONLY UNTIL PUBLIC FACILITIES BECOME AVAILABLE. I FULLY UNDERSTAND AND AM CONNECTED WITH THE FILING OF THIS PERC TEST APPLICATION IS NON-REFUNDABLE UNDER ANY CIRCUMSTANCES. I ALSO AGREE TO COMPLY WITH ALL M.O.S.H.A. REQUIREMENTS IN TESTING THIS LOT.

Donald R. Reuwer Jr.
(SIGNATURE OF APPLICANT)

BY _____ FOR _____ DATE _____

BY _____ FOR _____ DATE _____

WILLING TO PERFORM FURTHER TESTS _____ DATE _____

REASON FOR REJECTION OR HOLDING 6/25/91 Perc OK BUT LOT WITH
WELL SITES & HOUSE SITES MUST BE CHANGING

P. 314

P. 195
P. 513

P. 515

HOWARD COUNTY, MARYLAND
662/455;
662/45B
134 94 A
P. 31

BERNARD K. FEAGA.
302/472
106.22 A
P. 80

HOWARD COUNTY
MARYLAND
781/339
66.39A.
P. 312

P. 147

P. 154

P. 172

P. 173

P. 183

P. 191

P. 73

P. 18

P. 45

ROLLING RD.

AB959-8800

SECOND DISCOVERY

49142-5144

E.D. 5 E.D. 3

P. 545

P. 97

P. 29

P. 44

DEN PARKS

LAKE DRIVE

PAR. A.

P. 535

P. 526

P. 535

LAKE

BUCKSKIN FARMS

BUCKSKIN WOODS

GLENELG
COUNTRY SCHOOL,
INC.
SEE CARD
80.76 A.
P. 146

P. 469

P. 470

P. 467

P. 273

P. 471

P. 466

P. 339

P. 465

P. 472

P. 469

P. 473

P. 463

P. 340

P. 462

P. 475

P. 461

P. 341

P. 348

P. 476

P. 460

P. 477

P. 459

P. 478

P. 456

P. 479

P. 457

P. 480

P. 455

P. 481

P. 454

P. 482

P. 453

P. 483

P. 452

P. 484

P. 451

P. 485

P. 450

P. 486

P. 449

P. 487

P. 448

P. 488

P. 447

P. 489

P. 446

P. 490

P. 445

P. 491

P. 444

P. 492

P. 443

P. 493

P. 442

P. 494

P. 441

P. 495

P. 440

P. 496

P. 439

P. 497

P. 438

P. 498

P. 437

P. 499

P. 436

P. 500

P. 435

P. 501

P. 434

P. 502

P. 433

P. 503

P. 432

P. 504

P. 431

P. 505

P. 430

P. 506

P. 429

P. 507

P. 428

P. 508

P. 427

P. 509

P. 426

P. 510

P. 425

P. 511

P. 424

P. 512

P. 423

P. 513

P. 422

P. 514

P. 421

P. 515

P. 420

P. 516

P. 419

P. 517

P. 418

P. 518

P. 417

P. 519

P. 416

P. 520

P. 415

P. 521

P. 414

P. 522

P. 413

P. 523

P. 412

P. 524

P. 411

P. 525

P. 410

P. 526

P. 409

P. 527

P. 408

P. 528

P. 407

P. 529

P. 406

P. 530

P. 405

P. 531

P. 404

P. 532

P. 403

P. 533

P. 402

P. 534

P. 401

P. 535

P. 400

P. 536

P. 399

P. 537

P. 398

P. 538

P. 397

P. 539

P. 396

P. 540

P. 395

P. 541

P. 394

P. 542

P. 393

P. 543

P. 392

P. 544

P. 391

P. 545

P. 390

P. 546

P. 389

P. 547

P. 388

P. 548

P. 387

P. 549

P. 386

P. 550

P. 385

P. 551

P. 384

P. 552

P. 383

P. 553

P. 382

P. 554

P. 381

P. 555

P. 380

P. 556

P. 379

P. 557

P. 378

P. 558

P. 377

P. 559

P. 376

P. 560

P. 375

P. 561

P. 374

P. 562

P. 373

P. 563

P. 372

P. 564

P. 371

P. 565

P. 370

P. 566

P. 369

P. 567

P. 368

P. 568

P. 367

P. 569

P. 366

P. 570

P. 365

P. 571

P. 364

P. 572

P. 363

P. 573

P. 362

P. 574

P. 361

P. 575

P. 360

P. 576

P. 359

P. 577

P. 358

P. 578

P. 357

P. 579

P. 356

P. 580

P. 355

P. 581

P. 354

P. 582

P. 353

P. 583

P. 352

P. 584

P. 351

P. 585

P. 350

P. 586

P. 349

P. 587

P. 348

P. 588

P. 347

P. 589

P. 346

P. 590

P. 345

P. 591

P. 344

P. 592

P. 343

P. 593

P. 342

P. 594

P. 341

P. 595

P. 340

P. 596

P. 339

P. 597

P. 338

P. 598

P. 337

P. 599

P. 336

P. 600

P. 335

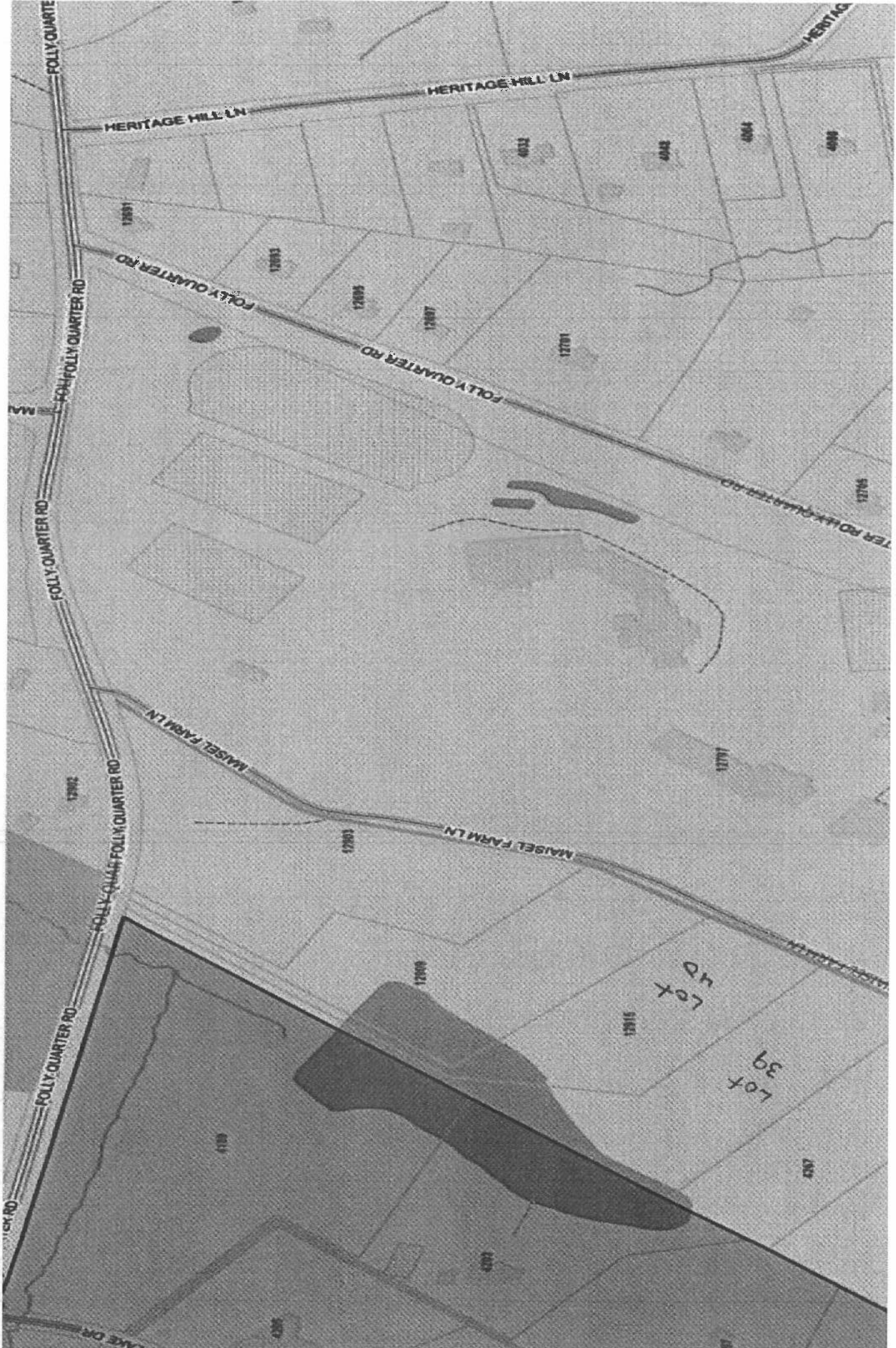

C9C2

9C2

CHD2

PREVIOUSLY
APPROVED
FOR AREA
(81-05)

NOT
TESTED

LOT 44
80-44

C9B2

Buckskin
CEPT PLAN
STAND 1/24/92

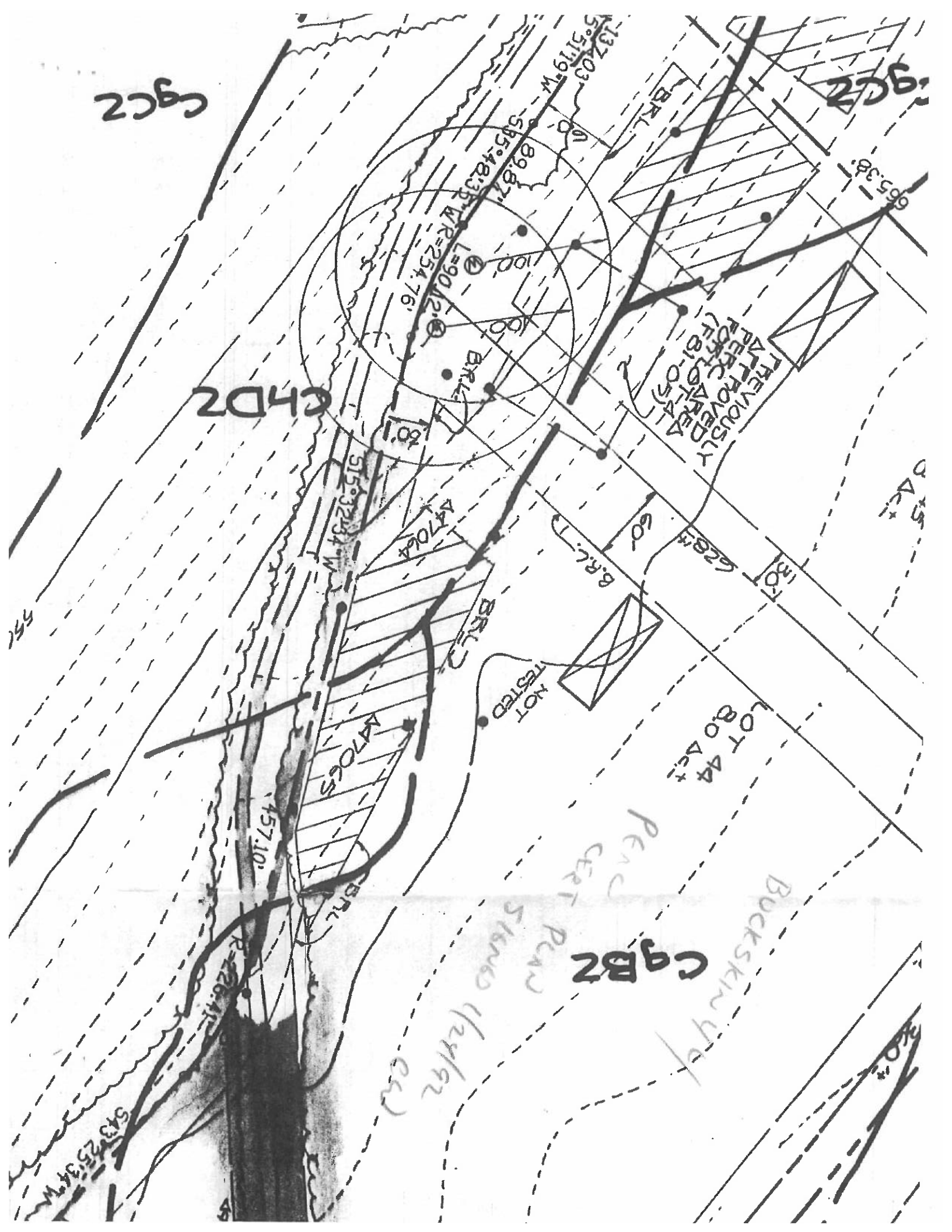

Tax Exempt: Special Tax Recapture:
 Exempt Class: NONE
 Account Identifier: District - 05 Account Number - 415195

Owner Information
 Owner Name: PRICE THOMAS H III Use: RESIDENTIAL
 Billing Address: 4203 BUCKSKIN LANE Principal Residence: NO
 DR Deed Reference: /15805/ 00476
 ELLICOTT CITY MD
 21042-

Location & Structure Information
 Premises Address: 12909 FOLLY QUARTER RD Legal Description: LOT 63 5.421 A
 ELLICOTT CITY 21042-0000 BUCKSKIN WOODS S1 A2

Map:	Grid:	Parcel:	Sub District:	Subdivision:	Section:	Block:	Lot:	Assessment Year:	Plat No:	15172
022	0022	0535		0000			63	2017	2035/0027	

Special Tax Areas:
 Town: NONE
 Ad Valorem: 100
 Tax Class:

Primary Structure
 Above Grade Living Area Finished Basement Area Property Land Area County Use
 4.2100 AC

Basement	Type	Exterior	Full/Half Bath	Garage	Last Major Renovation
----------	------	----------	----------------	--------	-----------------------

Value Information

	Base Value	Value As of 01/01/2017	Phase-in Assessments As of 07/01/2018	As of 07/01/2019
Land:	103,100	93,100		
Improvements:	0	0		
Total:	103,100	93,100	93,100	93,100
Preferential Land:	0			0

Transfer Information

Transferor:	Date:	Price:
BUCKSKIN IV INC	09/30/2014	\$0
NON-ARMS LENGTH OTHER	Deed1: /15805/ 00476	Deed2:
BUCKSKIN IV INC	09/30/2014	\$0
NON-ARMS LENGTH OTHER	Deed1: /15805/ 00446	Deed2:
REUWER DONALD R JR	04/13/1995	\$0
NON-ARMS LENGTH OTHER	Deed1: /03467/ 00717	Deed2:

Exemption Information

Exempt Assessments:	Class	07/01/2018	07/01/2019
County:	000	0.00	
State:	000	0.00	
Local:	000	0.00 0.00	0.00 0.00

Special Tax Recapture:

This screen allows you to search the Real Property database and display property records.
Click [here](#) for a glossary of terms.

Deleted accounts can only be selected by Property Account Identifier.

The following pages are for information purpose only. The data is not to be used for legal reports or documents. While we confidence in the accuracy of these records, the Department makes no warranties, expressed or implied, regarding the information.