

SITE INSPECTION SHEET

OWNER: Gurdeep + Harleen Adhwalia PHONE #: gurdeepreena@yahoo.com
ADDRESS: 11219 Independence way CONTRACTOR: _____
Elliott City MD 21042 WELL TAG #: HO-95-1256
SUBDIVISION: 3105 LOT: 48 COUNTY #: Howard - 13
PROPOSAL: High Road S&HS, H/O Submitting claim to the county

LOCATION DIAGRAM

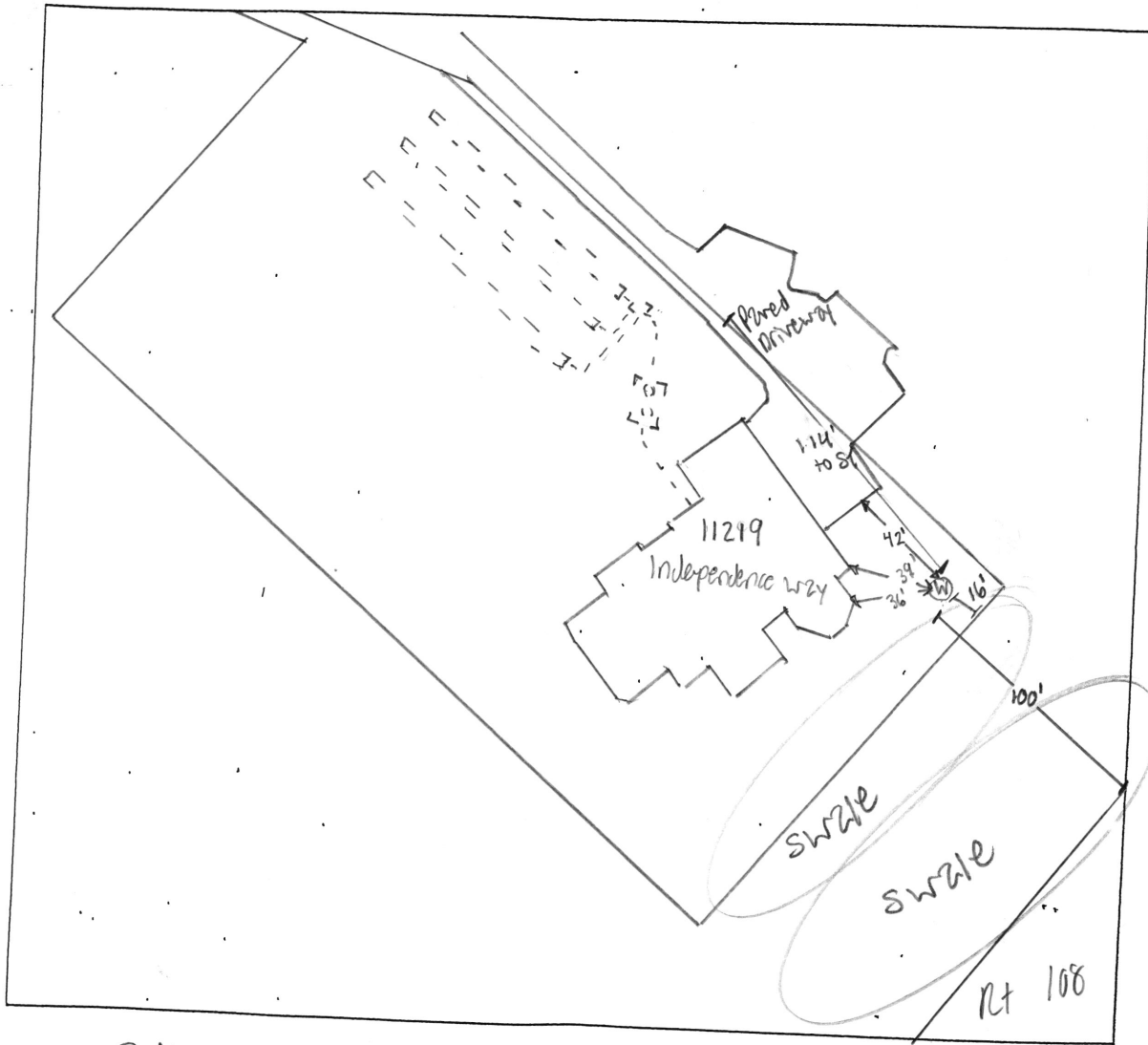

COMMENTS: 8/13/2025 - Spoke w/ homeowner through ring camera. H/O has
issues w/ corrosion. Carroll water also advise to replace RO faucet in kitchen.
well has 2 piece plastic cap attached w/ tightened screws. Conduit on
well is 114' from septic tank, 42' from paved driveway, 16' from swale, &
100' from Rt 108. Nearby storm drain located @

DATE: 8/13/2025 INSPECTOR: S. Pese

11219 Independence Way is serviced by well #HO-95-1256. The well was completed on October 3, 2007 by Fogles Well Drilling. It is 100' deep with water fractures from 80'-100'. Fogles Well Drilling installed 80' of 6" plastic casing. The well yielded 20 gallons of water per minute. The well has a 2-piece plastic well cap with all screws tightened.

The well is 36' south-east of the house and 42' south of the shared paved driveway between 11219 & 11215 Independence Way. The well is 114' south of the septic tank & 120' south of the drain field. No effluent seen surfacing.

The well is 550' south of Independence Way; a county highway, and 100' north of Rt 108, a state highway. Independence Way has 2 nearby storm drains 700' southwest of the well. Route 108 has 1 storm drain 900' southwest of the well and the other is 90' south of the well and 5' from Rt 108. There are 2 swales directly behind the well. The closest swale is approximately 16' south of the well and on the main property. There is also 1 roadside swale on Independence way. The well is 820' east of Middle Patuxent river & 650' east of the nearby lake.