

Approved  
MRE 7/12/25

Menu Save Reset Cancel Help

Record Detail \* (This section is required.)

Case #  
EH-PLANS-25-0  
Type  
EnvHealth/Environmental Health/Plan Check/Application

Status  
In Review

Opened Date  
07/15/2025

Single Entry Edit-View Record Form

Application Name  
B25002756

Description

SFD / CONSTRUCT A 26 X 20 IRREGULAR SHAPED OPEN WOOD DECK W / STEPS

Online BP. 9/8 7/16/25

Total Invoiced

0.00

Total Paid

0.00

Balance

0.00

Assigned to Department Current Department

Well and Septic Progr

Assigned to Staff Current User

Zack Silvast

Address \* (This section is required.)

New Search Delete Set Primary

<input type="checkbox"/> Primary	Street # (start)	Direction	Street Name	Street Type	City	State	Zip Code	Address Status	Street Suffix (Direction)	Unit Type
<input type="checkbox"/> <input checked="" type="radio"/>	15440		Woodbin...	RD	Wood...	MD	21797			

Parcel (This section is not required.)

Search Delete Get Address & Owner Set Primary

<input type="checkbox"/> Primary	Parcel #	Book	Page	Parcel	Parcel Area	Land Value	Improved Value	Exemption Value	Legal Description	Tract
0 record(s) found.										

Owner (This section is not required.)

Search Delete Set Primary

<input type="checkbox"/> Primary	Name	Mail Address Line1	Mail Address Line2	Mail Address Line3	Mail City	Mail State	Mail Zip Code	Phone	Country/
<input type="checkbox"/> <input checked="" type="radio"/>	Danielle Pientka	15440 Woodbine Morgan Rd.			Woodbine	MD	21797		US

Applicant \* (This section is required.)

Search As Owner As Lic. Prof As Contact

Single Entry Applicant Form

Type \*

Applicant

Primary

Yes

First Name \*

Steve

Middle Name

Last Name \*

Bowers

Home Phone ((XXX)XXX-XXXX)

Organization Name \*

MR Decks MD

Mobile Phone ((xxx)xxx-xxxx)

(410) 227-9843

E-mail

MRDECKSMD@HOTMAIL.COM

Business Phone ((xxx)xxx-xxxx)

Preferred Channel

--Select--

Applicant Address

New Look Up Deactivate Remove

<input type="checkbox"/>	Contact Address ID	Address Type	Address Line 1	City	State	Zip	Primary	Recipient	Status
0 record(s) found.									

Custom Fields

DATE TRACKING

Received Date

7/15/2025

Due Date

7/19/2025

Dates to Complete

14

(Number)

Food Review Type

--Select--

Equipment Specification Sheet

Received by Food

Equipment Specification Sheets Submitted

Received by Community Hygiene

Received by Well and Septic

7/15/2025

FACILITY INFORMATION

Name of Business (dba) \*

n/a (Text)

Associated Building Permit Number

(Text)

Owner Switch Date

(Text)

Does the project include an Aquatic Facility such as a Public Pool? If Yes, forward to CH Program.

Yes  No

Does the project include Private Septic? If Yes, forward to WS Program.

Yes  No

Is this a Prototype Food Service Facility? If Yes, refer to State.

Yes  No

Facility Fax

(Text)

Days of Operation

(Text)

Does this project have a Building Permit?

Yes  No

Building Permit Issued Date

(Text)

Non-Profit

Does the project include Private Well? If Yes, forward to WS Program.

Yes  No

Does the project include Food Services? If Yes, forward to FP Program.

Yes  No

Facility Phone

(Text)

Facility Email

(Text)

PROPERTY INFORMATION

Water Source

Private

Sewage Disposal

Private

Design Wastewater Flow

(Number)

Permit Type

--Select--

DEVELOPMENT PLANS

Property Type

Residential

Plan Version

Initial

Signature Required

Yes  No

Engineer

(Text)

Number of paper copies

(Number)

Number of mylar copes

(Number)

Number of buildable lots created

Number of non-buildable lots created

(Number)  
**Total Number of Lots**  
  
 (Number)

(Number)  
**Associated Plans**

**WELL AND SEPTIC INTERNAL**

State Review Required  Yes  No      Coordinate State Review  Yes  No  
 Proposed Septic System Type  
 --Select--

**FOOD ESTABLISHMENT FACILITY**

Priority Assessment --Select--      Licensed Type --Select--  
 License Category --Select--

**FOOD ESTABLISHMENT INFORMATION**

Hours of Operation (Text)       Operating Seasonally Only  
 If Operating Seasonally, What is the start month? (Text)      Are pets allowed in a outdoor seating area?  Yes  No  
 Full Bar?  Yes  No

**RESTAURANT AND FOOD SERVICE**

Food Service Facility Secondary Category --Select--      Total Seating Capacity (Number)  
 Number of Restrooms (Number)      Interior Restaurant Seating Capacity (Number)  
 Bar Seating Capacity (Text)      Outdoor Seating Capacity (Text)  
 Does the restaurant have outdoor seating  Yes  No

**EQUIPMENT**

Evaluated non NSF, ANSI, CF or other standards  Yes  No      Description of Refrigeration Units  
 Number of Walk-In Refrigerator Units (Number)      Description of Walk-In Freezer Units (Text)  
 Is there a bulk ice machine available  Yes  No      Space Limitation  
 Number of Hand Sinks Available (Number)      Hood System (Text)  
 Ventless Equipment (Text)

**PLUMBING**

Size and Installation of the water heater? (Text)      Is there a grease Interceptor or grease trap? --Select--

**REFUSE AND RECYCLABLES**

Dumpsters Located on a impervious surface? --Select--      Will there be a grease receptacle? --Select--

**WAREWASHING DISHWASHING**

Dishwashing Method --Select--

**HACCP**

Plan Review Response Letter Received  Yes  No      Date HACCP Approved by the State   
 Date HACCP Plan Submitted      HACCP Plan Approved



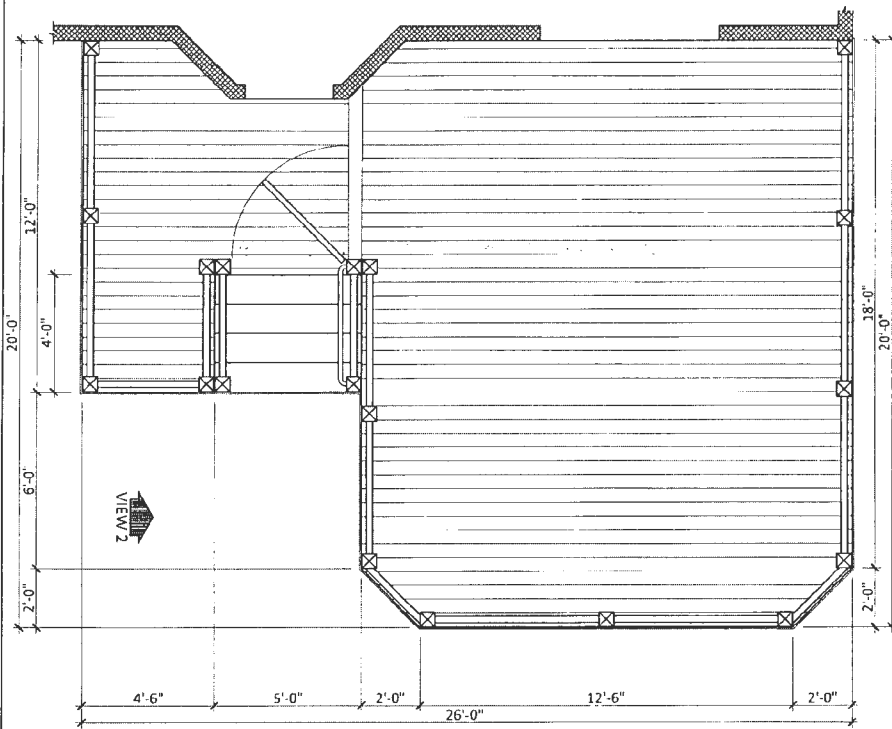

**DECK PLAN**

SCALE: 3/4"=1'-0"



VIEW 1

- DECK NOTES:**
- ENDECK SLAFF (GRAY DECKING BOARDS, PARALLEL DIRECTION)
  - WHITE VINYL RAILING WITH BLACK ALUMINUM SPINDLES

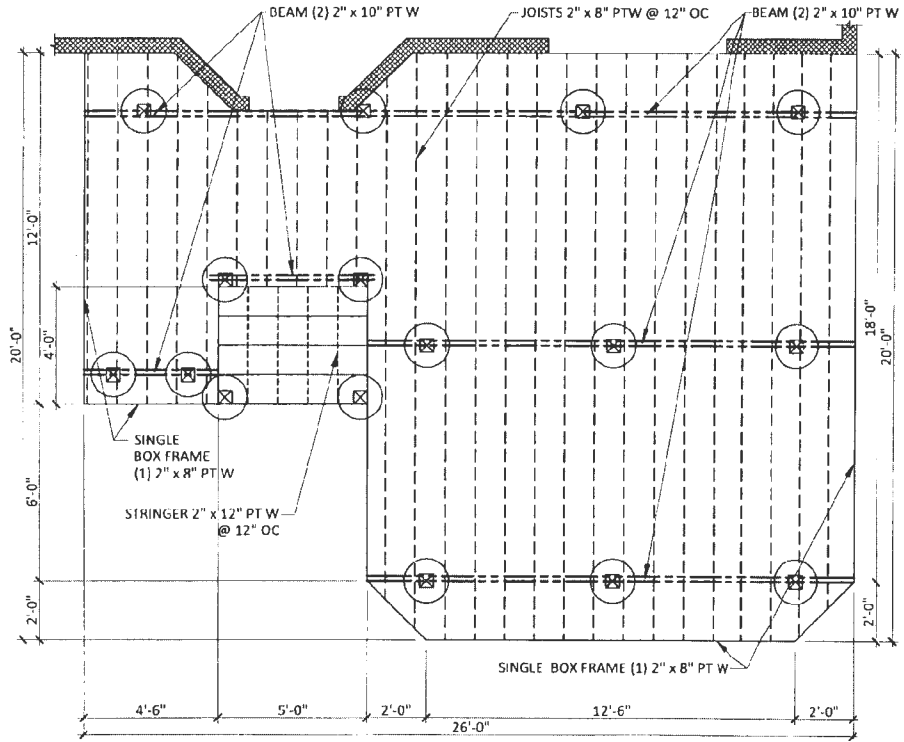

**FRAMING PLAN**

SCALE: 3/4"=1'-0"

- FRAMING NOTES:**
- JOISTS 2" x 8" PT W @ 12" OC
  - BEAMS (2) 2" x 10" PT W
  - SINGLE BOX (1) 2" x 8" PT W
  - STRINGER 2" x 12" PT W @ 12" OC

**LONG FENCE**

www.longfence.com  
 1910 BETSON COURT  
 ODENTON, MD 21113  
 (801) 261-3444, (410) 753-0600

DATE: 6 / 23 / 2025  
 JOB # **25GR**

**CUSTOMER INFORMATION:**  
**DANIELLE PIENTKA**  
 15440 WOODBINE MORGAN ROAD  
 WOODBINE, MD 21794

**SALES ASSOCIATE:**  
 STEPHEN PYNE

**DRAW:** SCALE: AS NOTED  
 CADD

**1 / 3**

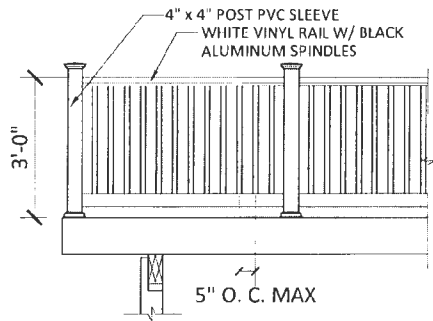

**HANDRAIL DETAIL 1**

SCALE: 3/8"=1'-0"

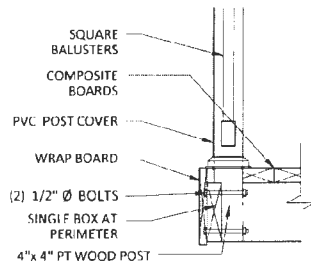

**HANDRAIL DETAIL 2**

SCALE: 3/4"=1'-0"

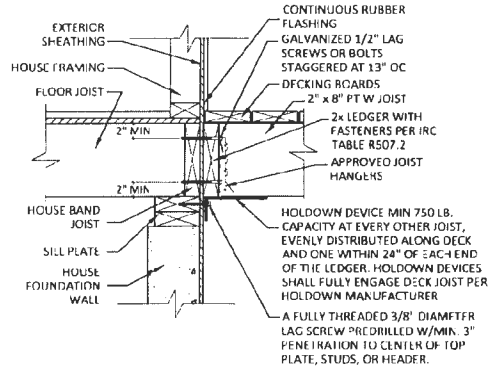

**LEDGER DETAIL**

SCALE: NTS

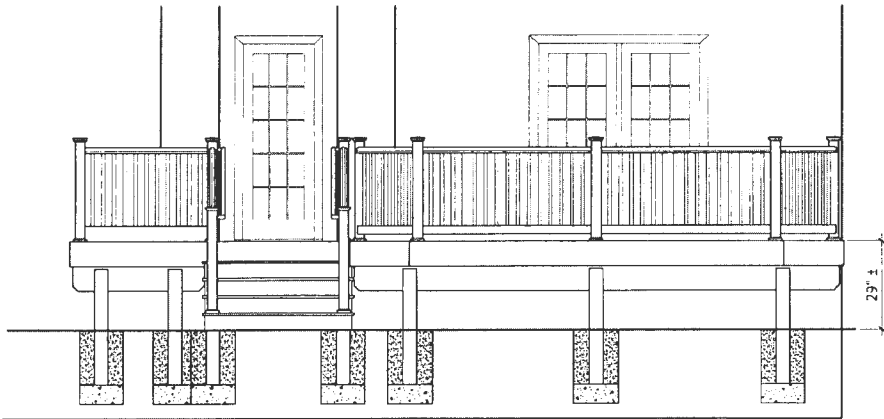

**VIEW 1**

SCALE: 1/4"=1'-0"

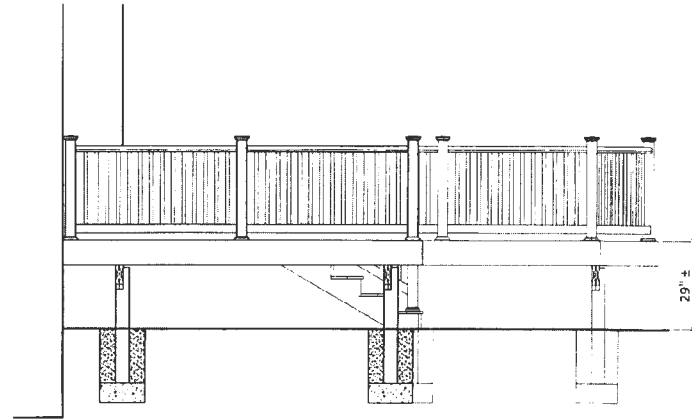

**VIEW 2**

SCALE: 1/4"=1'-0"

**LONG FENCE**

www.longfence.com  
1910 BETSON COURT  
ODENTON, MD 21113  
(410) 261-3444 (410) 763-6603

DATE: 6 / 23 / 2025

JOB #  
**25GR**

CUSTOMER INFORMATION:

**DANIELLE PIENKA**  
15440 WOODBINE MORGAN ROAD  
WOODBINE, MD 21794

SALES ASSOCIATE:  
STEPHEN PYNE

DRAW: AS NOTED  
CADIV

**2** / **3**

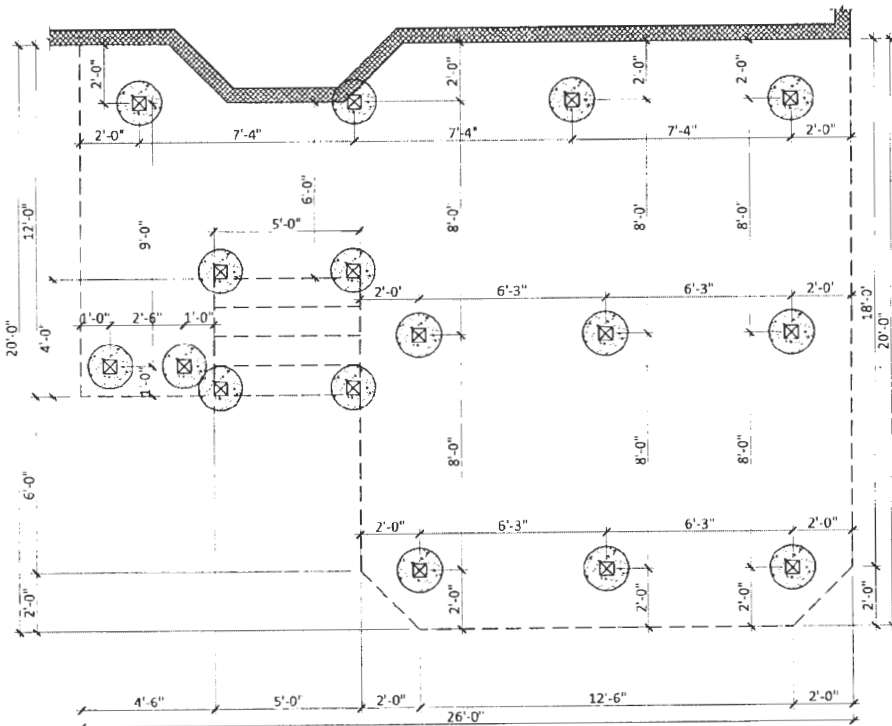

**FOUNDATION PLAN**

SCALE: 1/4"=1'-0"

**FOUNDATION NOTES:**  
 \* 18" ROUND CONCRETE FOOTERS  
 W/ 6" x 6" PT WOOD SUPPORT POSTS

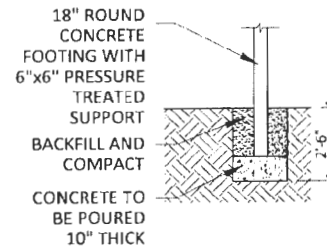

**FOOTING DETAIL**

SCALE: 1/4"=1'-0"

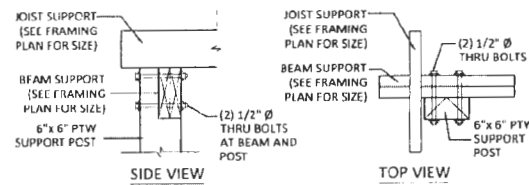

**POST DETAIL**

SCALE: 3/4"=1'-0"

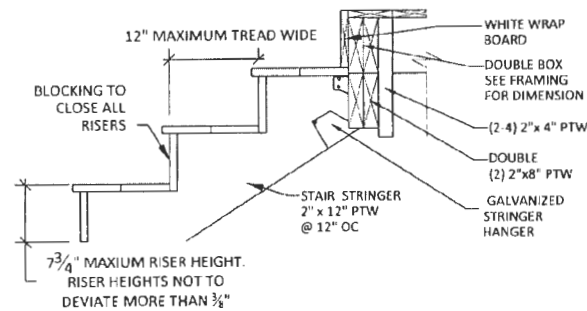

**TREAD, RISER & CONNECTION DETAIL**

SCALE: 3/4"=1'-0"

7 3/4" MAXIMUM RISER HEIGHT.  
 RISER HEIGHTS NOT TO  
 DEVIATE MORE THAN 3/8"

**LONG FENCE**

www.longfence.com  
 1910 BETSON COURT  
 ODESSA, TEXAS 79701  
 (817) 361-2444 (410) 763-0000

DATE: 6/23/2025  
 JOB # **25GR**

CUSTOMER INFORMATION:  
**DANIELLE PIENKA**  
 15440 WOODBINE MORGAN ROAD  
 WOODBINE, MD 21784

SALES ASSOCIATE:  
 STEPHEN PYNE

DRAWN BY:  
 CADIV

SCALE: AS NOTED

**3** / **3**