

Record Detail \* (This section is required.)

Permit Type: Building/Residential/Misc/Tanks  
 Permit Number: B25005266  
 Opened Date: 11/24/2025  
 Description of Work: SFD// INSTALL (1) 1000GAL UNDERGROUND PROPANE TANK

12/1  
 bet-gm-stalled  
 during site  
 visit

12/1/25 - si, contractor onsite  
 installing w/out permit in  
 the wrong location -> in  
 a different location - than the  
 plan indicates (P)

[check spelling](#)

Address \* (This section is required.)

Search Reset Clear Get Parcel & Owner

Street #: 1711 Street Name: BRICKELL Street Type: WAY  
 Unit Type: --Select-- Unit #: X Coordinate: Y Coordinate:  
 City: MARRIOTTSVILLE State: MD Zip Code: 21104 Primary: Yes

12/2 - email sent "to All" requesting  
 a revised plan. (P)

12/3 - revised plan rec'd showing  
 the new location for the 1ptank  
 Set backs ok. (P)

Parcel \* (This section is required.)

Search Reset Clear Get Address & Owner

GIS ID *	Parcel	Parcel Area	Land Value	Improved Value	Exemption Value	Plan Area
11062898	274	0	0	0	0	RURAL

Legal Description

[check spelling](#)

Block: 1 Lot: 2 Census Tract: 603000 Council Dist: 5  
 Plan Area: State Tax Id: Subdivision Name: Brickell Property  
 Section: Area: Tax Map: 10  
 Grid: 10-1 Zoning District: RR-DEO ADC Map: 4694-A5  
 SDP No.: Final Plan No.: ECP-19-021 WP File No.:  
 Record Plat No.: 26850-2685 WS Contract No.: FDP No.: Primary: Yes  
 Owner Occupied:  Yes  No Year Built: Historic District:  Yes  No  
 Historic District Registry No.: Stat Area: 3-01 Flood Plain:  Yes  No  
 Building No:

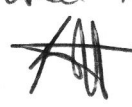
Approved 12/3/25  

Owner \* (This section is required.)

Search Reset Clear

Name: NVR IN  
 Address Line 1: 7080 SAMUEL MORSE DR #100  
 Address Line 2:  
 Address Line 3:





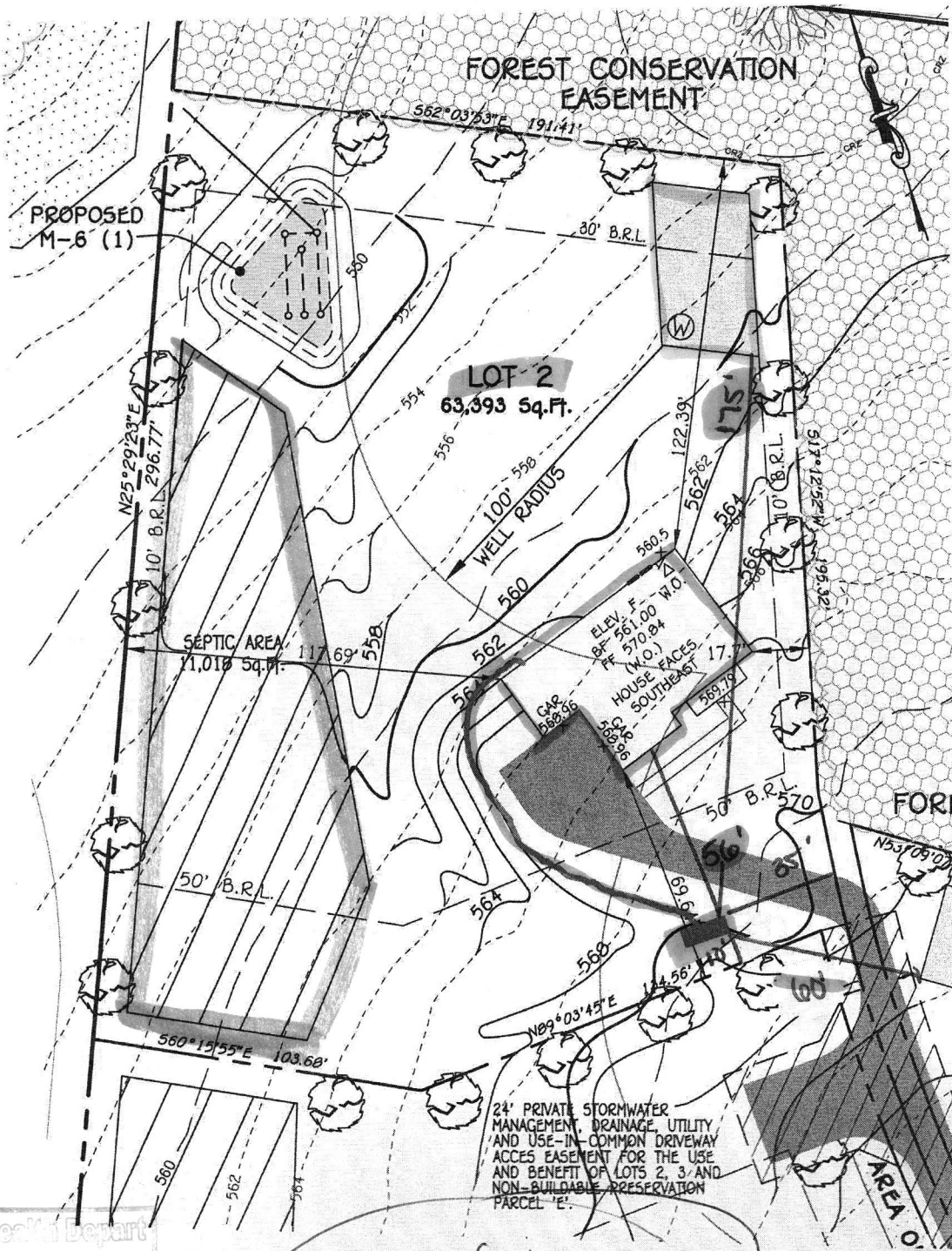

Actual location of 2p tank on this plan

HoCo Health Depart  
 DEC 03 2025  
 Environmental Health

Approved for 1p tank  
 B25005266  
 KJA 12/3/25

**WELL CERTIFICATION**  
 THE EXISTING WELL TAG NO. HO-22-0110, HAS BEEN FIELD LOCATED AND IS ACCURATELY SHOWN.

1711 Brickell

**FISHER, COLLINS & CARTER, INC.**  
 CIVIL ENGINEERING CONSULTANTS & LAND SURVEYORS  
 CENTENNIAL SQUARE OFFICE PARK - 10272 BALTIMORE NATIONAL PIKE  
 ELLICOTT CITY, MARYLAND 21042  
 (410) 461 - 2855

**BRICKELL PROPERTY**  
 TAX MAP: 10, GRID: 1,  
 PARCEL: 274, ZONED: RR-DEO  
 3RD ELECTION DISTRICT  
 HOWARD COUNTY, MARYLAND  
**BUILDER**  
 NVR, INC.  
 9720 PATUXENT WOODS DRIVE  
 COLUMBIA, MD 21046  
 443-832-9102

**PERMIT SITE PLAN**  
**LOT 2**  
**MONACO**  
 ELEVATION: F  
 SCALE: 1"=40'  
 DATE: 6/13/2025  
 DRAWN BY: ZJM  
 CHECKED BY: FM II  
 PROJECT No.: 17040

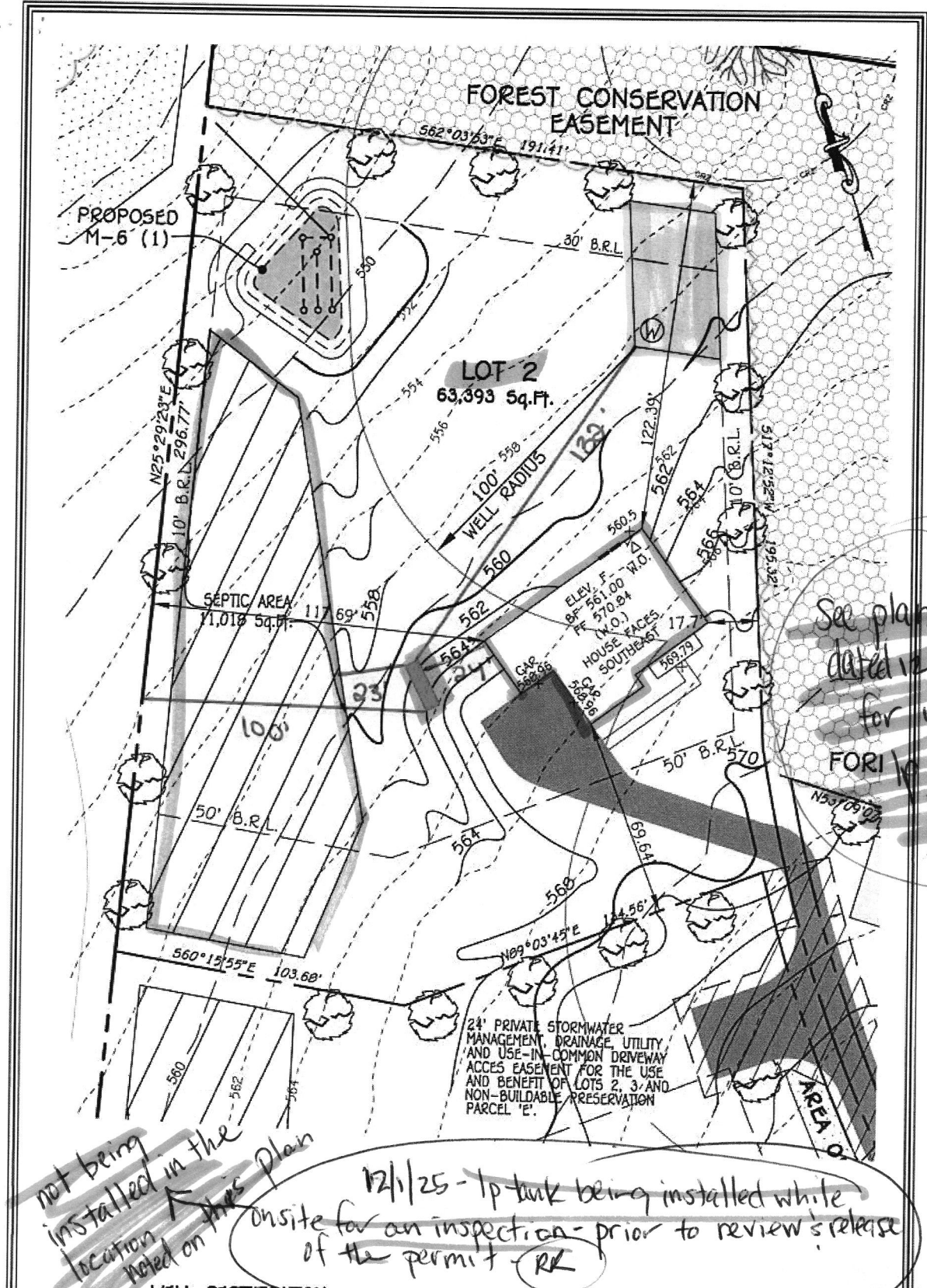

See plan dated 12/13/25 for updated FORI tank location

not being installed in the location noted on this plan

12/1/25 - 1p tank being installed while onsite for an inspection - prior to review's release of the permit - RR

**WELL CERTIFICATION**  
 THE EXISTING WELL TAG NO. HO-22-0110, HAS BEEN FIELD LOCATED AND IS ACCURATELY SHOWN.

1711 Brickellway

**FISHER, COLLINS & CARTER, INC.**  
 CIVIL ENGINEERING CONSULTANTS & LAND SURVEYORS  
 CENTENNIAL SQUARE OFFICE PARK - 10272 BALTIMORE NATIONAL PIKE  
 ELICOTT CITY, MARYLAND 21042  
 (410) 461-2855

**BRICKELL PROPERTY**  
 TAX MAP: 10, GRID: 1,  
 PARCEL: 274, ZONED: RR-DEO  
 3RD ELECTION DISTRICT  
 HOWARD COUNTY, MARYLAND

**BUILDER**  
 NVR, INC.  
 9720 PATUXENT WOODS DRIVE  
 COLUMBIA, MD 21046  
 443-832-9102

**PERMIT SITE PLAN**  
**LOT 2**

**MONACO**  
 ELEVATION: F

SCALE: 1"=40'  
 DATE: 6/13/2025  
 DRAWN BY: ZJJ  
 CHECKED BY: FM II  
 PROJECT No.: 17040



## UNDERGROUND PROPANE STORAGE TANKS 120 - 1000 Gallons

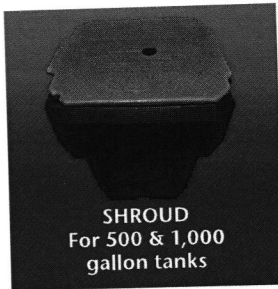

SHROUD  
For 500 & 1,000  
gallon tanks

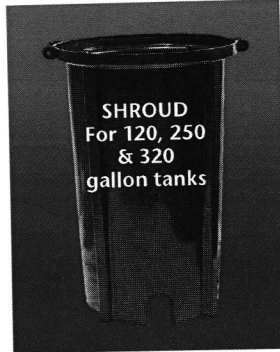

SHROUD  
For 120, 250  
& 320  
gallon tanks

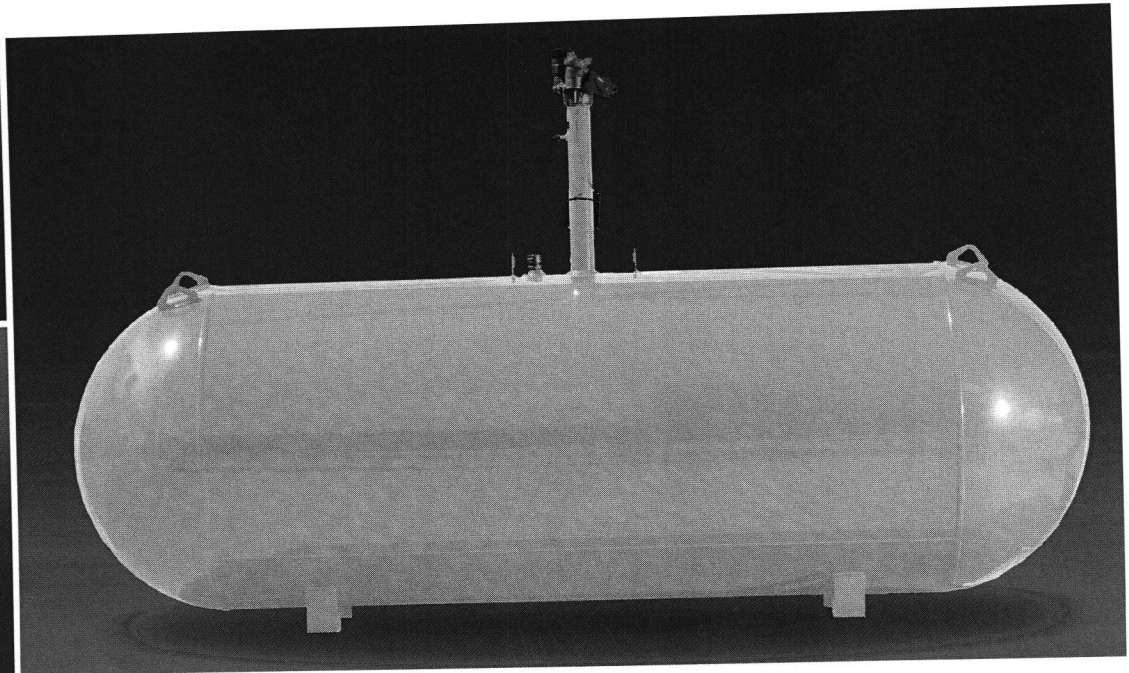

### PRESSURE VESSEL CODES & REGISTRATION

- Designed and constructed in accordance with the ASME Section VIII, Division 1 Code
- Registered with the National Board of Boiler & Pressure Vessels Inspectors
- Complies with NFPA 58
- Conforms to specifications set forth by the Railroad Commission of Texas

### PAINT SPECIFICATIONS

- Epoxy powder paint for maximum rust protection
- Tanks painted gray
- Ready to bury durable epoxy powder coating†

### SHROUD FEATURES (500 & 1,000 gallon)

- Durable construction
- Large opening for easy filling and maintenance
- Recessed markers to indicate proper burial depth
- Permanent hole for mounting location flag
- Access on sides for flexible riser connection
- New shroud available for 500 gallon and 1,000 gallon UG tanks, shroud dimensions:
  - \* Shroud for long riser 32 3/16" X 26 5/16"
  - \* Shroud for short riser 19 3/8" X 26 5/16"

### VESSEL FEATURES

- Tanks fully fitted with RegO valves and Rochester liquid level gauges
- Container pressure rated at 250 PSI @ 400°F
- Vacuum purged
- Duplicate data plate is zip tied on the riser pipe below the anode bolt connection for convenience
- Product is offered with 14" short or 28" tall risers
- Anode bolt connection located under the dome
- Short or tall plastic shroud assemblies (w/lid) supplied accordingly
- #54 liquid level outage valve orifice

### PROCESS CONTROL

All welded products are x-rayed and pressure tested @ 325 PSI per ASME Sec VIII, Div 1 requirements, followed by rigorous leak test inspections, both pre and post valving

### STORAGE & DISTRIBUTION

Contact Propane Education & Research Council for additional resources and information at [propane.com](http://propane.com)

Made With Pride



Made In the U.S.A.



## UNDERGROUND PROPANE STORAGE TANKS 120 - 1000 Gallons

### UNDERGROUND VESSEL DIMENSIONS & SPECIFICATIONS (All Vessel Dimensions are Approximate)

Part Number	Description	Water Capacity Gal/l	Outside Diameter In/mm	Head Type	Overall Length In/mm	Overall Riser Height In/mm		Leg Width In/mm	Leg Spacing In/mm	Weight Lbs/kg	Quantity	
						18" Riser	28" Riser				Full Load	Per Stack
68289	120 Gallon Underground LR Storage Tank	120 454.2	24" 609.6	Ellip	5' 8" 1727.2	- -	4' 7 13/16" 1417.6	10 1/8" 257.2	3' 0" 914.4	342 155.4	63	9
68269	120 Gallon Underground SR Storage Tank	120 454.2	24" 609.6	Ellip	5' 8" 1727.2	3' 9 1/4" 1149.4	- -	10 1/8" 257.2	3' 6" 914.4	329 149.2	72	9
68288	250 Gallon Underground LR Storage Tank	250 946.3	30" 762	Hemi	7' 10" 2387.6	- -	5' 1 9/16" 1563.7	12 3/4" 323.9	3' 6" 1066.8	494 224.1	42	7
68271	250 Gallon Underground SR Storage Tank	250 946.3	30" 762	Hemi	7' 10" 2387.6	4' 3" 1295.4	- -	12 3/4" 323.9	3' 6" 1066.8	480 217.7	42	7
68273	320 Gallon Underground LR Storage Tank	320 1211.3	30" 762	Hemi	9' 7" 2921	- -	5' 1 9/16" 1563.7	12 3/4" 323.9	4' 0 1/4" 1225.6	597 270.8	35	7
68285	320 Gallon Underground SR Storage Tank	320 1211.3	30" 762	Hemi	9' 7" 2921	4' 3" 1295.4	- -	12 3/4" 323.9	4' 0 1/4" 1225.6	593 269	35	7
68275	500 Gallon Underground LR Storage Tank	500 1892.7	37.5" 952.5	Hemi	9' 10" 2997.2	- -	5' 9 3/8" 1762.1	15" 381	5' 0" 1524	953 432.3	25	5
68286	500 Gallon Underground SR Storage Tank	500 1892.7	37.5" 952.5	Hemi	9' 10" 2997.2	4' 8 1/2" 1435.1	- -	15" 381	5' 0" 1524	949 430.5	25	5
68277	1000 Gallon Underground LR Storage Tank	1000 3785.4	41" 1041.4	Hemi	15' 11" 4851.4	- -	6' 3/16" 1849.4	16 1/4" 412.8	9' 0" 2743.2	1812 821.9	12	4
68287	1000 Gallon Underground SR Storage Tank	1000 3785.4	41" 1041.4	Hemi	15' 11" 4851.4	5' 0" 1524	- -	16 1/4" 412.8	9' 0" 2743.2	1793 813.3	12	4

† Federal, state or local regulations may contain specific applicable requirements for protective coatings and cathodic protection. The purchaser and installer are responsible for compliance with such federal, state, local and NFPA industry regulations, including, but not limited to, proper purging prior to putting into service. Cathodic protection is required. Coating(s) must be continuous, uninterrupted and must comply with local, state or national codes or regulations.

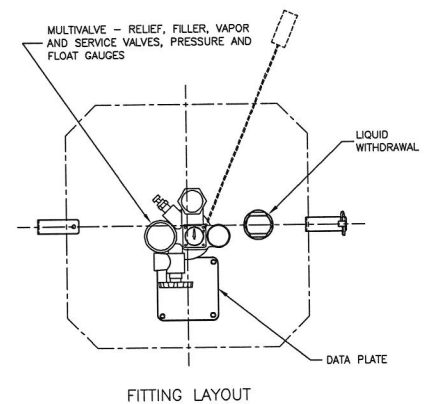
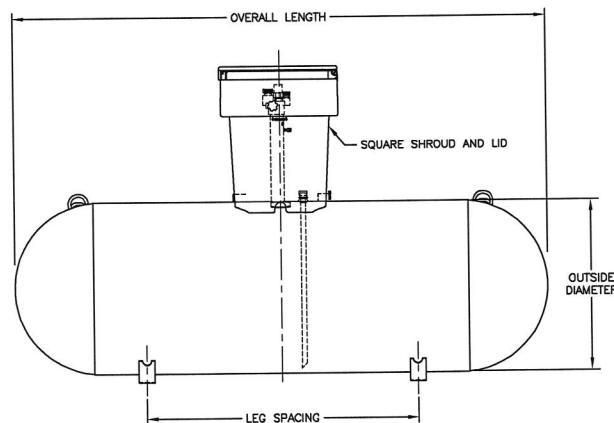
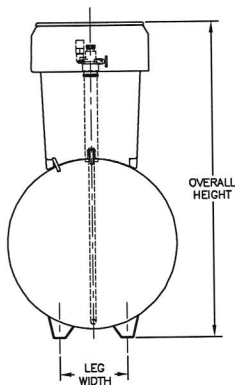

## Rappaport, Ryan

---

**From:** Huskins, Thomas  
**Sent:** Tuesday, December 2, 2025 10:11 AM  
**To:** Harding, Derrick  
**Cc:** Rappaport, Ryan  
**Subject:** FW: Brickell Way - LP tank installs without permits - Thompson Gas (Brickell Property Subdivision)

Look at these permits. Who is the builder (assuming this is new construction), contact builder and we will suspend all trade inspections until issues are resolved I applicable.

LMK.

Tom

---

**From:** Rappaport, Ryan <RRappaport@howardcountymd.gov>  
**Sent:** Tuesday, December 2, 2025 9:43 AM  
**To:** Michelle Clancy <michelle@appliedandapproved.com>  
**Cc:** Huskins, Thomas <thuskins@howardcountymd.gov>; Williams, Jeffrey <jewilliams@howardcountymd.gov>; tfaris@elmstreetdev.com; msroure@nvrinc.com; Wolf, Kevin <KWolf@howardcountymd.gov>; Page, Shepsura <spage@howardcountymd.gov>; Burns, Matthew <mburns@howardcountymd.gov>; 'brohrer@thompsonsgas.com' <brohrer@thompsonsgas.com>; rhinkleman@thompsonsgas.com  
**Subject:** RE: Brickell Way - LP tank installs without permits - Thompson Gas (Brickell Property Subdivision)

Michelle, I completed site inspections for the 8 bp's that were submitted for lp tank installs at the properties in this subdivision. So far, I'm finding some issues with ones that have already installed without a permit.

B25005272 – 1730 Brickell Way – this is one that's already been installed and if the scale is right on the plan you submitted with the building permit, it's less than 50' away from the well box on the neighboring property – please follow up on this one with either having them dig it up and move it, check the scale on the plan (make sure it's right) or fill out the County waiver request form.

B25005266 – 1711 Brickell Way – Thompson Gas was onsite yesterday installing the lp tank in a different location than you have it on the submitted plan – provide a revised plan for review as soon as possible

B25005267 – 1719 Brickell Way – the plan isn't showing the onsite septic system for the property and the proposed location for the lp tank on the plan you submitted is in close proximity to the septic tanks. Please get the septic tanks and setback on the plan and resubmit.

B25005273 – 1727 Brickell Way – lp tank was installed as of 12/1/2025 prior to permit release.

B25005271 – 1731 Brickell Way – lp tank was installed as of 12/1/2025 prior to permit release.

1734, 1735 and 1739 Brickell Way – lp tanks not installed yet and the bp is still under review.

If you have any questions or concerns, please don't hesitate to reach out.

Ryan

**From:** Michelle Clancy <[michelle@appliedandapproved.com](mailto:michelle@appliedandapproved.com)>  
**Sent:** Monday, December 1, 2025 2:32 PM  
**To:** Rappaport, Ryan <[RRappaport@howardcountymd.gov](mailto:RRappaport@howardcountymd.gov)>  
**Subject:** Re: Brickell Way

**WARNING!!!**

This email originated from someone outside of Howard County  
\*\*\*DO NOT CLICK LINKS OR OPEN ATTACHMENTS\*\*\*  
unless you recognize the sender and know for sure that the content is safe

Oh thanks!

I had no idea they started with out them...

Please keep me posted in what's next.

Thank you in advance for all your help.

Sent from my iPhone

Please excuse any spelling, grammar, wording & any others errors that I have made or this auto correct thing decided to make.

On Dec 1, 2025, at 2:25 PM, Rappaport, Ryan <[RRappaport@howardcountymd.gov](mailto:RRappaport@howardcountymd.gov)> wrote:

Michelle, I was out to the site of the subdivision today. Thompson Gas was onsite installing the propane tanks before the release of the permit. Most of these have already been installed. I'll need to speak with my supervisor and DILP before anything else is done on these reviews.

Ryan

Get Outlook for iOS

---

**From:** Michelle Clancy <[michelle@appliedandapproved.com](mailto:michelle@appliedandapproved.com)>  
**Sent:** Monday, December 1, 2025 1:09:23 PM  
**To:** Rappaport, Ryan <[RRappaport@howardcountymd.gov](mailto:RRappaport@howardcountymd.gov)>  
**Subject:** Brickell Way

**WARNING!!!**

This email originated from someone outside of Howard County  
\*\*\*DO NOT CLICK LINKS OR OPEN ATTACHMENTS\*\*\*  
unless you recognize the sender and know for sure that the content is safe

Good Afternoon-

I hope you had a great Thanksgiving!

If you would be able to look at these permits sooner rather than later, that would be an immense help.

B25005273

B25005272

B25005271

B25005270

B25005269

B25005268

B25005267

B25005266

Thank you!!!

Michelle Clancy  
Applied & Approved Permit Service  
[appliedandapproved.com](http://appliedandapproved.com)  
443-610-7514

Record Detail \* (This section is required.)

Permit Type	Permit Number	Opened Date
Building/Residential/New/SFD	B25002456	06/21/2025

Description of Work  
 SFD/"MONACO"/, 2 STORY, Full Basement, Basement = Partially Finished, 8R, 4FB, 0HB, 0FP, 1 & 2 Car  
 Garage, 5BR, Front Porch, ENERGY METHOD = Performance Method, null.

Online BP.  
 JB 7/2/25

[check spelling](#)

Address \* (This section is required.)

Search Reset Clear Get Parcel & Owner

Street #	Street Name	Street Type
1711	BRICKELL	WAY
Unit Type	Unit #	X Coordinate
--Select--		
City	State	Zip Code
MARRIOTTVILLE	MD	21104
	Primary	
	Yes	

Parcel \* (This section is required.)

Search Reset Clear Get Address & Owner

GIS ID *	Parcel	Parcel Area	Land Value	Improved Value	Exemption Value	Plan Area
11061834	0274	0	0	0	0	RURAL

Legal Description

[check spelling](#)

Block	Lot	Census Tract	Council Dist	Inspection Dist	Supervisor Dist	Map #	DAP Zone
1	2	603000	5				
Plan Area	State Tax Id	Subdivision Name					
		Brickell Property					
Section	Area	Tax Map					
		10					
Grid	Zoning District	ADC Map					
10-1	RR-DEO	4694-A6					
SDP No.	Final Plan No.	WP File No.					
	ECP-19-021						
Record Plat No.	WS Contract No.	FDP No.	Primary				
26102-2610			Yes				
Owner Occupied	Year Built	Historic District					
<input type="radio"/> Yes <input type="radio"/> No		<input type="radio"/> Yes <input checked="" type="radio"/> No					
Historic District Registry No.	Stat Area	Flood Plain					
	3-01	<input type="radio"/> Yes <input checked="" type="radio"/> No					
Building No							

Owner (This section is not required.)

Search Reset Clear

Name  
 NVR, II

Address Line 1  
 11700 PLAZA AMERICAN DRIVE, SUITE #500

Address Line 2

Address Line 3

Mail City  
 RESTON

Mail State  
 VA

Mail Zip Code  
 20190

Phone  
 703-956-4000

Primary  
 Yes

E-mail

Approved Septic System Plan  
 Howard County Health Department  
DBernard 7-15-25  
 Signature Date

mberтони@nvrinc.com

Cell Number  
4103795956

Fax Number

Professionals (This section is not required.)

License # \*  
56  
License Type \*  
Home Bldr  
Primary  
Yes

Business Name  
NVR, INC. T/A NV HOMES AND RYAN HOMES  
First Name  
Matt  
Middle Name  
Address Line 1  
11700 PLAZA AMERICA DRIVE, SUITE #500  
Address Line 2  
City  
RESTON  
State  
VA  
ZIP Code  
20190  
Phone 1  
7039564000  
Phone 2  
4103795956  
E-mail  
mberтони@nvrinc.com

Applicant (This section is not required.)

Search As Owner As Lic. Prof As Contact

Type \*  
Applicant  
Relationship  
Applicant  
Primary  
No

First Name  
JAMES  
MI  
J  
Last Name  
KERWIN  
Full Name  
JAMES J KERWIN  
Organization Name  
DECATUR BUILDING SERVICES  
Street Address  
PO Box 552  
Address Line 2  
City  
WOODBINE  
State  
MD  
Zip Code  
21797  
Phone  
4433097792  
Cell  
4433097792  
E-mail \*  
jim@decaturbuildingservices.com

Contact (This section is not required.)

Search As Owner As Lic. Prof As Contact

Type  
Contact  
Relationship  
Applicant  
Primary  
Yes

First Name  
Matt  
MI  
Last Name  
Bertoni  
Full Name  
Organization Name  
NVR, INC. T/A NV HOMES  
Street Address  
7080 Samuel Morse Drive  
Address Line 2  
City  
Columbia  
State  
MD  
Zip Code  
21046  
Phone  
4103795956  
Cell  
4103795956  
E-mail  
mberтони@nvrinc.com

Addl Info

Est Construction Cost \*  
230000  
Construction Type  
101 - Single Family Houses Detached

Housing Units \*  
1

Number of Buildings \*  
1

Public Owned  
No

BUILDING INFORMATION

BUILDING INFORMATION

Capital Project-No Fee \* Capital Project # Fee Exempt \* Roadside Tree Project Permit Roadside Tree Project Permit #

Yes  No **Guaranty Fund \***  
 Yes  No **Condominium**  Yes  No **Existing Use**  Yes  No **Model \***  
 2 (Text) **No of Stories \***  Yes  No **Vacant Lot** **SFD/"MONACO"/**  
**Bedrooms \*** 5 (Number) **Foundation \*** Full Basement **Basement** Partially Finished **No of Rooms \*** 8 (Text) **Full Baths \*** 4 (Number) **Half Baths \*** 0 (Number) **Oth** 1 8 (Number)  
**W&S Fees Paid**  Yes  No **Porch Deck** Front Porch **No of Fireplaces \*** 0 (Number) **Type of Fireplace** --Select-- **Energy Code** Performance Method **Heating System \*** Electric & Propane Gas **Sprinkler S:** NFPA #13C  
**1st Floor Width** 68 FT (Number) **1st Floor Depth** 45 FT (Number) **2nd Floor Width** 54 FT (Number) **2nd Floor Depth** 40 FT (Number) **Basement Width** 54 FT (Number) **Basement Depth** 45 FT (Number) **Height** FT  
**Building Construction Type** Conventional **Water Supply \*** Private **Sewage Disposal \*** Private **Utilities \*** Gas & Electric **Additional Description Info**  
**Location Survey Approval Date**  **Road Frontage** County **Expiration Date** 12/28/2025   
**U&O Issued On**  **U & O Comments**

[check spelling](#)

[check spelling](#)

**GRADING INFORMATION**

**Grading Permit No \*** G00000000 (Text) **Grading Certification Required**  Yes  No **Grading Certification Received in DILP On**  **Grading Certification**  
**Grading Certification Comments** **Seasonal Surety Comments**

[check spelling](#)

[check spelling](#)

**Seasonal Grading Surety Depositor** (Text) **Driveway Apron Surety Depositor** (Text) **Stormwater Surety Depositor**

**GREEN NEIGHBORHOOD INFORMATION**

**Check List Points Goal** (Text) **Check List Points Achieved** (Text) **Date of Certification**

**PRIVATE ON LOT SWM FACILITIES**

**Green Roofs A1**  Yes  No **Permeable Pavements A2**  Yes  No **Reinforced Turf A3**  Yes  No  
**Disconnection of Rooftop Runoff N1** (Number) **Disconnection of Non Rooftop Runoff N2**  Yes  No **Sheetflow to Conservation Areas N3**  Yes  No  
**Rainwater Harvesting M1** (Number) **Submerged Gravel Wetlands M2** (Number) **Landscape Infiltration M3** (Number) **Infiltration Berms M4** (Number)  
**Dry Wells M5** (Number) **Micro Bioretention M6** 1 (Number) **Rain Gardens M7** (Number) **Swales M8** (Number) **Enhanced Filters M9** (Number)

Submit Cancel











# MONACO

PROJECT: 12-12-18  
**MDE-BR-0002**  
 TITLE: BRACKET  
 PROJECT: - 0002  
 STREET ADDRESS: 171 BRICKELL, MIAMI  
 CITY: MIAMI, FL 33131  
 SHEET: MD-01  
 DATE: 2/10/24



NVR, Inc.  
 5285 Westview Drive,  
 Suite 100  
 Frederick, MD 21703

Page	Sheet	Description	Page	Sheet	Description	Page	Sheet	Description
1	CS-1	COVER SHEET	GB-1		STANDARD DETAILS			
2	CA-1	ROOF VENT AND VOLUME CALCULATIONS	IT-1		STANDARD DETAILS			
3	A-1	ELEVATIONS	IT-1B		STANDARD DETAILS			
6	A-2	ELEVATIONS	IT-1C		STANDARD DETAILS			
7	A-3	FOUNDATIONS	IT-2		STANDARD DETAILS			
9	A-4	FOUNDATION HOLD DOWN	IT-30		INTERIOR TRIM DETAILS			
10	A-4B	FOUNDATION HOLD DOWN	JT-1		STANDARD DETAILS			
11	A-5B	FOUNDATIONS CONTROL JOINT	JT-1B		FLOOR FRAMING DETAILS			
12	A-5	PLUMBING	JT-3		STANDARD DETAILS			
13	A-6	BASEMENT FLOOR PLAN	JT-3B		STANDARD DETAILS			
14	A-7	FIRST FLOOR PLAN	KT-1		STANDARD DETAILS			
15	A-8	SECOND FLOOR PLAN	RF-1		STANDARD DETAILS			
16	A-9	BUILDING SECTION	RF-1B		STANDARD DETAILS			
17	A-10	BUILDING SECTION	RF-1C		STANDARD DETAILS			
18	A-11	STAIR SECTION	SEP-1		STANDARD DETAILS - ENERGY PACKAGE			
19	A-12	KITCHEN	SEP-2		STANDARD DETAILS - ENERGY PACKAGE			
20	A-12B	KITCHEN	SEP-3		STANDARD DETAILS - ENERGY PACKAGE			
21	A-13	BATH ELEVATION	SEP-4		STANDARD DETAILS - ENERGY PACKAGE			
22	E-1	BASMENT ELECTRICAL	SP-1		STANDARD DETAILS - SAFETY PACKAGE			
23	E-2	FIRST FLOOR ELECTRICAL	ST-1		STANDARD DETAILS			
24	E-3	SECOND FLOOR ELECTRICAL	ST-1B		STANDARD DETAILS			
25	E-4	ATTIC ELECTRICAL	WB-1		STANDARD DETAILS - WALL BRACING (ENGINEERED)			
26	S-1	FIRST FLOOR FRAMING	WB-2		STANDARD DETAILS - WALL BRACING (PROPRIETARY)			
27	S-2	SECOND FLOOR FRAMING	WB-3		STANDARD DETAILS - WALL BRACING (PROPRIETARY)			
28	S-3	ROOF FRAMING	WB-3B		STANDARD DETAILS - WALL BRACING (PROPRIETARY)			
30	S-4	TRUSS BRACING	WD-1		STANDARD DETAILS			
31	S-5	FIRST FLOOR WALL BRACING	WD-3		STANDARD DETAILS			
32	S-6	SECOND FLOOR WALL BRACING	WS-1		STANDARD DETAILS			
33	M-1	BASMENT HVAC						
35	M-2	FIRST FLOOR HVAC						
36	M-3	SECOND FLOOR HVAC						
84	ACH-144	SECOND FLOOR HVAC						
	PR-1F	PERIMETER DETAILS						
	DR-1	DOOR DETAILS						
	DR-1B	DOOR DETAILS						
	DR-3	DOOR DETAILS						
	ET-1	STANDARD DETAILS						
	ET-1B	STANDARD DETAILS						
	ET-1C	STANDARD DETAILS						
	ET-1D	EXTerior TRIM DETAILS						
	ET-1F	STANDARD DETAILS						
	ET-1H	STANDARD DETAILS						
	ET-3	STANDARD DETAILS						
	ET-3B	STANDARD DETAILS						
	F-1	STANDARD DETAILS - FLASHING						
	F-1B	FLASHING DETAILS						
	F-1D	FLASHING DETAILS						
	FC-1	FRAMING/FASTENER DETAILS						
	FC-1B	FRAMING/FASTENER DETAILS						
	FC-2	FRAMING/FASTENER DETAILS						
	FC-4	FRAMING/FASTENER DETAILS						
	FC-5	FRAMING/FASTENER DETAILS						
	FD-1	FOUNDATION DETAILS						
	FD-1B	FOUNDATION DETAILS						
	FD-2	FOUNDATION DETAILS						
	FD-2B	FOUNDATION DETAILS						
	FD-2B	FOUNDATION DETAILS						
	FD-2C	FOUNDATION DETAILS						

**STRUCTURAL DESIGN CRITERIA**

- ALL LOCAL AND STATE CODES
- ASCE 7-16
- IBC 2018
- ACI 308R-11
- ACI 318M-11
- ACI 318S-11
- ACI 318E-11
- ACI 318G-11
- ACI 318R-11
- ACI 318T-11
- ACI 318U-11
- ACI 318V-11
- ACI 318W-11
- ACI 318X-11
- ACI 318Y-11
- ACI 318Z-11
- ACI 318AA-11
- ACI 318AB-11
- ACI 318AC-11
- ACI 318AD-11
- ACI 318AE-11
- ACI 318AF-11
- ACI 318AG-11
- ACI 318AH-11
- ACI 318AI-11
- ACI 318AJ-11
- ACI 318AK-11
- ACI 318AL-11
- ACI 318AM-11
- ACI 318AN-11
- ACI 318AO-11
- ACI 318AP-11
- ACI 318AQ-11
- ACI 318AR-11
- ACI 318AS-11
- ACI 318AT-11
- ACI 318AU-11
- ACI 318AV-11
- ACI 318AW-11
- ACI 318AX-11
- ACI 318AY-11
- ACI 318AZ-11
- ACI 318BA-11
- ACI 318BB-11
- ACI 318BC-11
- ACI 318BD-11
- ACI 318BE-11
- ACI 318BF-11
- ACI 318BG-11
- ACI 318BH-11
- ACI 318BI-11
- ACI 318BJ-11
- ACI 318BK-11
- ACI 318BL-11
- ACI 318BM-11
- ACI 318BN-11
- ACI 318BO-11
- ACI 318BP-11
- ACI 318BQ-11
- ACI 318BR-11
- ACI 318BS-11
- ACI 318BT-11
- ACI 318BU-11
- ACI 318BV-11
- ACI 318BW-11
- ACI 318BX-11
- ACI 318BY-11
- ACI 318BZ-11
- ACI 318CA-11
- ACI 318CB-11
- ACI 318CC-11
- ACI 318CD-11
- ACI 318CE-11
- ACI 318CF-11
- ACI 318CG-11
- ACI 318CH-11
- ACI 318CI-11
- ACI 318CJ-11
- ACI 318CK-11
- ACI 318CL-11
- ACI 318CM-11
- ACI 318CN-11
- ACI 318CO-11
- ACI 318CP-11
- ACI 318CQ-11
- ACI 318CR-11
- ACI 318CS-11
- ACI 318CT-11
- ACI 318CU-11
- ACI 318CV-11
- ACI 318CW-11
- ACI 318CX-11
- ACI 318CY-11
- ACI 318CZ-11
- ACI 318DA-11
- ACI 318DB-11
- ACI 318DC-11
- ACI 318DD-11
- ACI 318DE-11
- ACI 318DF-11
- ACI 318DG-11
- ACI 318DH-11
- ACI 318DI-11
- ACI 318DJ-11
- ACI 318DK-11
- ACI 318DL-11
- ACI 318DM-11
- ACI 318DN-11
- ACI 318DO-11
- ACI 318DP-11
- ACI 318DQ-11
- ACI 318DR-11
- ACI 318DS-11
- ACI 318DT-11
- ACI 318DU-11
- ACI 318DV-11
- ACI 318DW-11
- ACI 318DX-11
- ACI 318DY-11
- ACI 318DZ-11
- ACI 318EA-11
- ACI 318EB-11
- ACI 318EC-11
- ACI 318ED-11
- ACI 318EE-11
- ACI 318EF-11
- ACI 318EG-11
- ACI 318EH-11
- ACI 318EI-11
- ACI 318EJ-11
- ACI 318EK-11
- ACI 318EL-11
- ACI 318EM-11
- ACI 318EN-11
- ACI 318EO-11
- ACI 318EP-11
- ACI 318EQ-11
- ACI 318ER-11
- ACI 318ES-11
- ACI 318ET-11
- ACI 318EU-11
- ACI 318EV-11
- ACI 318EW-11
- ACI 318EX-11
- ACI 318EY-11
- ACI 318EZ-11
- ACI 318FA-11
- ACI 318FB-11
- ACI 318FC-11
- ACI 318FD-11
- ACI 318FE-11
- ACI 318FF-11
- ACI 318FG-11
- ACI 318FH-11
- ACI 318FI-11
- ACI 318FJ-11
- ACI 318FK-11
- ACI 318FL-11
- ACI 318FM-11
- ACI 318FN-11
- ACI 318FO-11
- ACI 318FP-11
- ACI 318FQ-11
- ACI 318FR-11
- ACI 318FS-11
- ACI 318FT-11
- ACI 318FU-11
- ACI 318FV-11
- ACI 318FW-11
- ACI 318FX-11
- ACI 318FY-11
- ACI 318FZ-11
- ACI 318GA-11
- ACI 318GB-11
- ACI 318GC-11
- ACI 318GD-11
- ACI 318GE-11
- ACI 318GF-11
- ACI 318GG-11
- ACI 318GH-11
- ACI 318GI-11
- ACI 318GJ-11
- ACI 318GK-11
- ACI 318GL-11
- ACI 318GM-11
- ACI 318GN-11
- ACI 318GO-11
- ACI 318GP-11
- ACI 318GQ-11
- ACI 318GR-11
- ACI 318GS-11
- ACI 318GT-11
- ACI 318GU-11
- ACI 318GV-11
- ACI 318GW-11
- ACI 318GX-11
- ACI 318GY-11
- ACI 318GZ-11
- ACI 318HA-11
- ACI 318HB-11
- ACI 318HC-11
- ACI 318HD-11
- ACI 318HE-11
- ACI 318HF-11
- ACI 318HG-11
- ACI 318HH-11
- ACI 318HI-11
- ACI 318HJ-11
- ACI 318HK-11
- ACI 318HL-11
- ACI 318HM-11
- ACI 318HN-11
- ACI 318HO-11
- ACI 318HP-11
- ACI 318HQ-11
- ACI 318HR-11
- ACI 318HS-11
- ACI 318HT-11
- ACI 318HU-11
- ACI 318HV-11
- ACI 318HW-11
- ACI 318HX-11
- ACI 318HY-11
- ACI 318HZ-11
- ACI 318IA-11
- ACI 318IB-11
- ACI 318IC-11
- ACI 318ID-11
- ACI 318IE-11
- ACI 318IF-11
- ACI 318IG-11
- ACI 318IH-11
- ACI 318II-11
- ACI 318IJ-11
- ACI 318IK-11
- ACI 318IL-11
- ACI 318IM-11
- ACI 318IN-11
- ACI 318IO-11
- ACI 318IP-11
- ACI 318IQ-11
- ACI 318IR-11
- ACI 318IS-11
- ACI 318IT-11
- ACI 318IU-11
- ACI 318IV-11
- ACI 318IW-11
- ACI 318IX-11
- ACI 318IY-11
- ACI 318IZ-11
- ACI 318JA-11
- ACI 318JB-11
- ACI 318JC-11
- ACI 318JD-11
- ACI 318JE-11
- ACI 318JF-11
- ACI 318JG-11
- ACI 318JH-11
- ACI 318JI-11
- ACI 318JJ-11
- ACI 318JK-11
- ACI 318JL-11
- ACI 318JM-11
- ACI 318JN-11
- ACI 318JO-11
- ACI 318JP-11
- ACI 318JQ-11
- ACI 318JR-11
- ACI 318JS-11
- ACI 318JT-11
- ACI 318JU-11
- ACI 318JV-11
- ACI 318JW-11
- ACI 318JX-11
- ACI 318JY-11
- ACI 318JZ-11
- ACI 318KA-11
- ACI 318KB-11
- ACI 318KC-11
- ACI 318KD-11
- ACI 318KE-11
- ACI 318KF-11
- ACI 318KG-11
- ACI 318KH-11
- ACI 318KI-11
- ACI 318KJ-11
- ACI 318KL-11
- ACI 318KM-11
- ACI 318KN-11
- ACI 318KO-11
- ACI 318KP-11
- ACI 318KQ-11
- ACI 318KR-11
- ACI 318KS-11
- ACI 318KT-11
- ACI 318KU-11
- ACI 318KV-11
- ACI 318KW-11
- ACI 318KX-11
- ACI 318KY-11
- ACI 318KZ-11
- ACI 318LA-11
- ACI 318LB-11
- ACI 318LC-11
- ACI 318LD-11
- ACI 318LE-11
- ACI 318LF-11
- ACI 318LG-11
- ACI 318LH-11
- ACI 318LI-11
- ACI 318LJ-11
- ACI 318LK-11
- ACI 318LL-11
- ACI 318LM-11
- ACI 318LN-11
- ACI 318LO-11
- ACI 318LP-11
- ACI 318LQ-11
- ACI 318LR-11
- ACI 318LS-11
- ACI 318LT-11
- ACI 318LU-11
- ACI 318LV-11
- ACI 318LW-11
- ACI 318LX-11
- ACI 318LY-11
- ACI 318LZ-11
- ACI 318MA-11
- ACI 318MB-11
- ACI 318MC-11
- ACI 318MD-11
- ACI 318ME-11
- ACI 318MF-11
- ACI 318MG-11
- ACI 318MH-11
- ACI 318MI-11
- ACI 318MJ-11
- ACI 318MK-11
- ACI 318ML-11
- ACI 318MM-11
- ACI 318MN-11
- ACI 318MO-11
- ACI 318MP-11
- ACI 318MQ-11
- ACI 318MR-11
- ACI 318MS-11
- ACI 318MT-11
- ACI 318MU-11
- ACI 318MV-11
- ACI 318MW-11
- ACI 318MX-11
- ACI 318MY-11
- ACI 318MZ-11
- ACI 318NA-11
- ACI 318NB-11
- ACI 318NC-11
- ACI 318ND-11
- ACI 318NE-11
- ACI 318NF-11
- ACI 318NG-11
- ACI 318NH-11
- ACI 318NI-11
- ACI 318NJ-11
- ACI 318NK-11
- ACI 318NL-11
- ACI 318NM-11
- ACI 318NN-11
- ACI 318NO-11
- ACI 318NP-11
- ACI 318NQ-11
- ACI 318NR-11
- ACI 318NS-11
- ACI 318NT-11
- ACI 318NU-11
- ACI 318NV-11
- ACI 318NW-11
- ACI 318NX-11
- ACI 318NY-11
- ACI 318NZ-11
- ACI 318OA-11
- ACI 318OB-11
- ACI 318OC-11
- ACI 318OD-11
- ACI 318OE-11
- ACI 318OF-11
- ACI 318OG-11
- ACI 318OH-11
- ACI 318OI-11
- ACI 318OJ-11
- ACI 318OK-11
- ACI 318OL-11
- ACI 318OM-11
- ACI 318ON-11
- ACI 318OO-11
- ACI 318OP-11
- ACI 318OQ-11
- ACI 318OR-11
- ACI 318OS-11
- ACI 318OT-11
- ACI 318OU-11
- ACI 318OV-11
- ACI 318OW-11
- ACI 318OX-11
- ACI 318OY-11
- ACI 318OZ-11
- ACI 318PA-11
- ACI 318PB-11
- ACI 318PC-11
- ACI 318PD-11
- ACI 318PE-11
- ACI 318PF-11
- ACI 318PG-11
- ACI 318PH-11
- ACI 318PI-11
- ACI 318PJ-11
- ACI 318PK-11
- ACI 318PL-11
- ACI 318PM-11
- ACI 318PN-11
- ACI 318PO-11
- ACI 318PP-11
- ACI 318PQ-11
- ACI 318PR-11
- ACI 318PS-11
- ACI 318PT-11
- ACI 318PU-11
- ACI 318PV-11
- ACI 318PW-11
- ACI 318PX-11
- ACI 318PY-11
- ACI 318PZ-11
- ACI 318QA-11
- ACI 318QB-11
- ACI 318QC-11
- ACI 318QD-11
- ACI 318QE-11
- ACI 318QF-11
- ACI 318QG-11
- ACI 318QH-11
- ACI 318QI-11
- ACI 318QJ-11
- ACI 318QK-11
- ACI 318QL-11
- ACI 318QM-11
- ACI 318QN-11
- ACI 318QO-11
- ACI 318QP-11
- ACI 318QQ-11
- ACI 318QR-11
- ACI 318QS-11
- ACI 318QT-11
- ACI 318QU-11
- ACI 318QV-11
- ACI 318QW-11
- ACI 318QX-11
- ACI 318QY-11
- ACI 318QZ-11
- ACI 318RA-11
- ACI 318RB-11
- ACI 318RC-11
- ACI 318RD-11
- ACI 318RE-11
- ACI 318RF-11
- ACI 318RG-11
- ACI 318RH-11
- ACI 318RI-11
- ACI 318RJ-11
- ACI 318RK-11
- ACI 3





